Tonight: A few clouds
Thursday: Afternoon sun

Victoria Times

Classified 386-2121
News 382-3131

97th YEAR, No. 55 * * VICTORIA, BRITISH COLUMBIA, WEDNESDAY, AUGUST 13, 1980 25 CENTS DAILY, 30 CENTS SATURDAY

INVASION OF THE POLES? They aren't props for a science fiction movie, although there is a connection with cinema. The steel pilings are being driven into the ground on the site of the old Capitol Theatre at Yates and Blanshard, recently demolished by Famous Players. Poles will provide footings for new Capitol Six film palace scheduled to open next year. Red brick building will have six theatres.

Courts may chop awards, bikers warned

B.C.'s motorcyclists were warned today they face substantially reduced insurance settlements if they suffer head injuries while not wearing a helmet.

The warning came from Insurance Corporation of B.C. spokesman Bob Egby after the province's compulsory helmet law was shot down Monday by Vancouver provincial court judge Cyril Woodcliffe.

Egby said settlement reductions are made regularly but only cases involving large claims that reach the higher courts come to the attention of the public.

He said the provisions of common law still apply despite the lower court ruling.

Judge Woodcliffe ruled the Motor Vehicle Act does not give the superintendent of motor vehicles the authority to regulate the use of helmets. He said that authority belongs to the provincial cabinet.

But Egby said if it can be shown medically that a person's injuries were made more severe by not wearing a helmet or a seatbelt, then ICBC will argue for a reduction in the settlement.

He said when it is proved not wearing a seatbelt or a helmet contributed to a person's injuries, the corporation and the civil courts conclude the victim was negligent and contributed to his or her own injuries.

"It's upon you to take any action to prevent or reduce any injuries to yourself when there's an accident," Egby said.

The provincial government will appeal Woodcliffe's ruling.

Meanwhile in Edmonton, Alberta's helmet law suffered a setback when a man accused of operating a motorcycle without a helmet had the charge dismissed in traffic court.

Provincial court judge Ray Thomas ruled the province's motorcycle legislation is contrary to the Alberta Bill of Rights.

James Pennington, 27, was charged following a demonstration by members of the Bikers Rights Organization who were protesting the province's compulsory helmet legislation.

Judge Thomas said in an interview later the province's law is "Big Brother legislation."

"It's legislating me against myself. I see it as being contrary to the Alberta Bill of Rights."

Thomas said current laws enforcing the use of seat belts in some provinces are similar to the one forcing motorcyclists to wear helmets. Alberta does not have mandatory seatbelt legislation.

The judge refused to speculate if an appeal will be launched by the Crown.

"They can do what they want, but I think I've opened a wasp's nest."

Speeding drunk dies — but tires get blame

NEW ORLEANS (AP) — A federal appeals court says Ford Motor Co. was negligent in the death of a Louisiana man who was drunk when his sports car crashed at 168 kilometres an hour.

The 5th U.S. Circuit Court of Appeal said the accident was caused by improper tires, not by the man's drinking or by the excessive speed.

Shelby Leleux died and a passenger was seriously hurt when his 1976 Mercury Cougar crashed near Kaplan on June 6, 1976.

In its ruling Monday, the 5th Circuit upheld a lower court decision by U.S. District Judge Eugene Davis.

The appeal court said Leleux's car was equipped with a 425 horsepower engine and clearly was designed to be capable of speeds over 160 km/h.

But the car was equipped with Goodyear tires designed to be safe only at speeds less than 136 kilometres an hour, the court said.

Ford was negligent, the 5th Circuit said, in not warning Leleux of the tires' limitations.

Trial evidence showed that the left rear tire of the car came apart as Leleux and a friend were driving to a dance in Kaplan.

Ford argued that the men had been drinking for more than eight hours and should have known that driving at 160 km/h was dangerous.

But the 5th Circuit rejected those arguments, saying Leleux had no way of knowing that the tires were safe only up to 136 km/h.

The 5th Circuit also said Goodyear was not at fault because its tires would be safe if used on vehicles which would not be driven faster than 136 km/h.

In its ruling, the 5th Circuit upheld Davis's decision to award $36,000 to Leleux's mother and $36,000 to the injured passenger.

The company had no immediate comment.

Anxious time for firemen until propane leak found

Colwood RCMP and Langford fire officials today expressed grave concern over a potentially devastating propane gas leak from a railway tank car in Vancouver Island Gas Co.'s yard at 2885 Jacklin Road Tuesday night.

The leak, detected about 11 p.m. by a Bray Avenue resident who heard hissing, gave police and firemen several anxious moments.

"One match in the wrong place and the blast would have levelled everything in a six-block radius," a police spokesman said.

Joe McBride, manager of the gas works, however, downplayed the dangers.

"It was no major thing," he said. "It was only a small leak from a valve and there was no excessive amount of gas around."

McBride refused further comment but Langford fire chief Al Le Quesne said he was very concerned.

He said the leak had apparently existed for some time and firemen were worried because the wind was carrying the gas toward an industrial area.

Le Quesne said when he first arrived, firemen had no idea what was causing the leak.

"But we weren't about to take any chances," he said.

Firemen stood by while Le Quesne and Captain Joe Arden gingerly climbed the tank car, found a small valve open and closed it.

Le Quesne said if the trouble had been major he would have evacuated everyone within a mile of the yard.

"It was unnerving to say the least . . . not a good situation."

Police and firemen were investigating to determine whether the valve was left open by accident or was opened deliberately.

Le Quesne said there was no sign of forced entry into the yard which is surrounded by a chain-link fence topped with barbed wire.

He said the company has a good record for safety and added employees have helped firemen become well-schooled in techniques fighting such fires.

"They have spent a lot of time in the past showing us the various valves and safety features in the equipment in the yard. It paid off."

ON THE INSIDE

Adoption ads illegal

Child adoption ads have been ruled illegal in B.C. with fines up to $10,000. Page 2.

Firemen share masks

Firemen drew praise from their deputy chief after sharing their masks with tenants fleeing a highrise fire. Page 11.

Oil firm profits up 54%

Record after-tax profits last year of $4.7 billion — up by 54 per cent from 1978 — were racked up by the foreign-controlled industry, the energy department reports. Page 24.

Who owns the Arctic?

Canada owns a much smaller chunk of the Arctic Ocean than government maps show and may lose its sovereignty over the Northwest Passage, a law expert says. Page 25.

Starblanket steps down

Noel Starblanket, who calls himself "the last of the negotiators" of the Canadian Indian movement, is stepping down as president of the National Indian Brotherhood. Page 26.

Cloned in error

A scientist who mistakenly cloned the wrong virus has now been the victim of a theft of dangerous vaccine. Page 35.

INDEX

Births	39	Entertainment	20
Capital Scene	28	Finance	6, 7
Classified	39-48	Gardening	50
Comics	38	Horoscope	32
Crossword	49	Lifestyles	27-32
Deaths	48	Sports	12-16

Dollar exchange

U.S. dollar at banks this morning bought $1.1575 Canadian, according to the Visitors Information Centre.

Black rioters burn trucker

CAPE TOWN (UPI) — Rioting blacks stopped a truck in a Cape Town ghetto Tuesday, dragging its colored driver from the cab, stoning him and then burning him to death in the second such attack in two days, police said.

On Monday, crowds of young blacks stoned and burned to death two white truck drivers in the same ghetto.

South African riot police tried to disperse the crowds Tuesday, charging into them with clubs and firing tear gas.

Police said the colored (mixed race) man was driving his vehicle through the black ghetto when he was "hijacked." They said youths pulled him out of the truck, stoned and then set him on fire. The blacks then attacked another truck and set it on fire, severely burning the occupants.

The spot where they attacked the trucks is ideal for an ambush.

Liberal star rising, according to Gallup

MONTREAL (CP) — The proportion of Canadians who approve of the record of the Trudeau government since the February election has increased to 43 per cent in July from 37 per cent in May, says a Gallup poll published today.

The proportion of those who said they disapprove of the government's record dropped slightly to 39 per cent in July from 40 per cent in May, while 19 per cent said they did not know in July compared with 22 per cent in May, the poll said.

The results varied widely by region, with the approval rating in July standing at: 51 per cent for the Atlantic provinces compared with 42 per cent in May; 48 per cent for Quebec compared with 44 per cent in May; 47 per cent in Ontario compared with 39 per cent in May; 27 per cent for the Prairies compared with 30 per cent in May and 29 per cent for British Columbia compared with 22 per cent in May.

The poll also said there has been a slight increase in the proportion of Canadians who said they would vote Liberal, up to 48 per cent in July from 47 per cent in June. Support for the Conservatives among those questioned dropped to 30 per cent in July from 31 per cent in June.

Those who said they support the New Democratic Party increased to 21 per cent in July from 20 per cent in June. Only one per cent of those questioned in July said they would vote for another party compared with two per cent in June.

The poll was conducted through in-home, personal interviews with about 1,000 adults who were 18 years old or more. Gallup said samples of this size should not vary more than four percentage points at a 95-per-cent confidence level.

Golden wedding the real thing

PERTH (UPI) — A couple who will celebrate their golden wedding anniversary in October found a 320-ounce gold nugget today using a metal detector in the new gold rush in Western Australia.

"The nugget was so heavy, I had to stop for a rest several times on my way back to the car," said 72-year-old Jack Bray.

Recent gold finds have started a rush for the precious metal that has sent thousands of hopeful prospectors to mineral-rich Western Australia and the southeastern state of Victoria, where big finds have also been made.

Bray said he found the nugget, worth $196,800 at current prices, near Kalgoorlie, about 300 miles east of Perth. He said he probed about five inches below the surface with a metal detector and came out with the nugget.

Kalgoorlie has been rediscovered in the new gold rush. Mines have been re-opened because of soaring gold prices and people with metal detectors have been searching the 100-square miles of abandoned gold diggings around town.

Last month a retired businessman and his wife found a 400-ounce nugget near Kalgoorlie. It was the largest nugget found in the recent rush.

Rail wreckers sabotaged

KELOWNA (CP) — Deliberate sabotage of specialized rail equipment being used by Pacific Northern Rail Contractors Corp. to dismantle the historic Kettle Valley Railway has set the company back at least two weeks.

George Braun, vice-president of the Langley firm, said Tuesday damage to three hydraulic spike pullers and a front-end loader is estimated from $13,000 to $15,000.

The vandalism was discovered by workmen Tuesday when they arrived at two locations near McCulloch to continue demolition of the McCulloch-to-Chute Lake section of the railway.

Someone poured sand in the gas tank of a large $28,000 spike puller, ripped off its hydraulic lines, bent its controls, cut fuel lines and battery cables and used a metal bar torn from the two-year-old machine to smash other parts.

A new front-end loader had its dashboard gauges smashed and fuel and electrical lines cut.

Two smaller one-year-old hand spike pullers left eight kilometres up the line the night before had sand poured in their gas tanks. They were then started and after the engines seized were thrown down a steep enbankment.

Workmen will continue dismantling the 48-kilometre rail line using hand tools, Braun said, adding it would be at least two weeks before work is fully mechanized again.

Terry Brown, a member of the Kettle Valley Heritage Society, said the society would "get a black eye for this."

Brown, who assisted Pacific Northern employees in hauling the damaged equipment, said: "It's a crying shame. These guys are just doing their job and there's no sense in making it tough for them."

Kennedy wins on platform

NEW YORK (UPI) — Democrats nominate Jimmy Carter for president again tonight to run on a platform carrying the imprint of his vanquished rival, Sen. Edward Kennedy, whose speech captured the heart of the Democratic Convention for an evening.

Kennedy's old-fashioned, emotional stem-winder Tuesday night brought delegates jammed into Madison Square Garden to their feet and tears to the eyes of his supporters when he blasted Ronald Reagan and ticked off the things that make Democrats different from Republicans.

So electrified were the delegates by the speech and by the wild, 39-minute demonstration it generated, that the Carter forces hastily cut a deal: they would cede Kennedy his $12 billion jobs program in the Democratic platform to avoid a potentially humiliating defeat on national television.

The delegates roared approval of three important economic planks — virtually all Kennedy had fought for except a call for mandatory wage and price controls. He gave that up in what Carter aides called a "significant" concession.

Carter earlier agreed to one Kennedy plank that social programs should not be cut to balance the budget, but violently opposed two others — the jobs program and giving jobs priority over inflation control.

"The mood of the house here, it's Kennedy's night," said Democratic National Chairman John White in explaining the steamroller effect of Kennedy's words. "Everyone wants to show the senator, 'we love you.'"

There was no immediate reaction to the convention action from Carter, who was flying in from Washington today. But campaign chairman Robert Strauss hinted Carter simply may ignore the economic planks added on the floor.

"President Carter feels very strongly that this is a mistake and there's no point in glossing it over."

See WILD page 2

Child adoption ads ruled illegal in B.C.

The B.C. government has added a section to the Adoption Act making it an offence, punishable with a maximum $10,000 fine, to advertise for adoption of children.

The new section also makes it an offence to either offer or accept money or a consideration of any kind to induce a person to make a child available for adoption.

Addition of the section follows concerns raised in March about a newspaper advertisement seeking expectant mothers willing to put a child up for adoption in return for pre-natal expenses.

The lawyer who placed the ad said he was fulfilling the request of a client. He said he had used the method two years ago to find a baby for another client.

Human Resources Minister Grace McCarthy said then she was shocked by the advertisement and promised legislation to prevent further advertising.

Mrs. McCarthy said the new section will not limit private adoptions, but will ensure adoption won't be treated as a commerical enterprise. About 35 of 727 adoptions in B.C. were carried out privately last year.

Another amendment to the Adoption Act provides for voluntary transfer of guardianship of a child to the superintendent of child welfare during the six-month waiting period between the time the child goes to the adoptive home and the time of the hearing of the adoption order.

Currently, a child's parents retain legal guardianship even though they have signed adoption consents and are no longer in contract with the child.

The minister said many adopting parents had expressed concern about this "legal limbo" and had asked for such an amendment.

CAMPERS!

Enjoy 2 Nights FREE CAMPING
simply by coming out to
CARDINAL CAMPGROUNDS
Humpback Valley Campground, 12 miles north of Victoria on Highway 1. Follow signs to Campground on Irwin Road and hear about Membership Camping the Cardinal Way.
Valid only if this coupon is presented at the gate.
Offer expires Aug. 30, 1980

Buchanan confirms he's out of politics

LONDON, Ont. (CP) — Judd Buchanan, member of Parliament for London West, made it official today — he's through with politics.

Buchanan, former cabinet minister and considered the Liberal party's chief lieutenant in Ontario, had wanted to meet with his local riding executive and break the word to them first but word leaked out of Ottawa on Tuesday.

First elected in 1968, he became minister of Indian and northern affairs in 1974, minister of public works in 1976 and minister of state for science and technology in 1977.

He was dropped from the cabinet following the Feb. 18 election and it was rumored he was unhappy with Prime Minister Trudeau's decision to relegate him to the back benches.

Buchanan, in an interview at his constituency office in downtown London, would only confirm that there was some bitterness and frustration at the time but says it has since dissipated.

Buchanan will become president of a new company in Calgary engaged in natural gas exploration, but said he cannot provide further details because of contractural arrangements still to be concluded.

Another hijack; 'not our week'

MIAMI (AP) — An Air Florida jetliner carrying 74 people was hijacked to Cuba today, the second Air Florida plane in four days hijacked on the short hop between Key West and Miami.

"This isn't our week," said Air Florida spokesman Robin Cohn.

Federal Aviation Administration spokesman Jack Barker in Atlanta said Flight 707, diverted 10 minutes after its 10:30 a.m. EDT takeoff from Key West, landed safely in Havana at 11:15 a.m. All 68 passengers and six crew members were reported to be safe.

There was no immediate word on when the plane would be returned.

On Sunday, a Spanish-speaking man hijacked a Miami-Key West flight to Havana.

Argentina inflation hits 140%

GENEVA (UPI) — Argentina had the world's highest rate of inflation last year with prices soaring 140 per cent, the International Labor Organization said today.

Kuwait was at the other end of the scale with an inflation rate of 4.4 percent, the ILO said.

The worst-hit nation after Argentina last year was Israel with inflation of 111 per cent, the ILO said.

Dispute delays ferry

The ferry Queen of the North was delayed for nearly five hours in Port Hardy on northern Vancouver Island on Tuesday when members of the B.C. Ferry and Marine Workers Union stopped work in a dispute over vessel procedure.

Ron Davis, a spokesman for B.C. Ferry Corp., said union members disputed instructions to carry out a 24-hour visual fire patrol. The patrol is required because of a defect in the vessel's automatic fire alarm panel.

Davis said the dispute was resolved and the vessel continued its voyage to Prince Rupert.

Tourist alert

VANCOUVER (CP) — The following are requested to contact the nearest RCMP detachment for an urgent personal message:

Ralph Hendrickson, Burnaby; Emil Maisonneauve, Edmonton; Robert Mehrer, Penticton; Cosmo Pupo, Burnaby; Sandra Jean Prentis, Nelson; Alice and Fred Smith, Smithers; May Smart, Mission; Mary Sharpe, North Battleford, Sask.; Ray Thompson, North Battleford, Sask.; Thomas Jeffrey Wilson, Vernon.

Wild cheers for Kennedy

Continued from page 1

he said. "We think this plank is wrong ... you can't write an economic program on the floor of a convention."

Eight minority planks remained for action today, but only three were controversial. Two dealt with the MX missile — Kennedy's demands a search for alternatives to the costly system, and another would ban it. The third plank opposes import fees on oil and gas. Kennedy, third brother of a tragedy-scarred family to seek the presidency, ended his bid 24 hours earlier. But he won the hearts of most of the 5,436 delegates and alternates, reciting the liberal principles he called "the heart of our traditions ... the soul of our party across the generations."

He sharply attacked Reagan as an apostle of bygone times, saying the GOP nominee is "no friend of labor ... no friend of our great urban centres ... no friend of the senior citizen ... no friend of the environment."

Women comprise 50 percent of the Democratic delegates, and they demonstrated their clout by adding two feminist planks to the platform.

One would require the party to withhold endorsement and assistance from any Democratic office seeker who opposes the Equal Rights Amendment. The other would reinstate federal fundings of abortions for the poor.

In contrast, the Republicans last month in Detroit refused to back the ERA and pledged to seek a constitutional amendment banning all abortions.

The roll call for the president's renomination highlights tonight's session. Kennedy has asked his name not be placed in nomination, but Rep. Ron Dellums of California, a leader of the blacks at the convention, is attempting to acquire the needed 333 signatures to have his name proposed. Vice President Walter Mondale will be renominated Thursday, and the 38th Democratic convention will end that night.

ALCOHOLISM
Treatment with Dignity
Alcoholism is an illness. It *is* treatable. You, someone close to you, perhaps someone you work with, may be suffering from this devastating affliction. Our professional staff offers men and women treatment for the medical, emotional, social and spiritual aspects of alcoholism in confidence...with dignity.
GILLAIN
Operated by the non-profit Gillain Foundation.
1515 McTavish Road, (P.O. Box 2369)
Sidney, British Columbia V8L 3Y3
For advice telephone the Intake Counsellor at (604) 656-5525 (24 hours)
Dr. Nelson Bradley, Medical Director
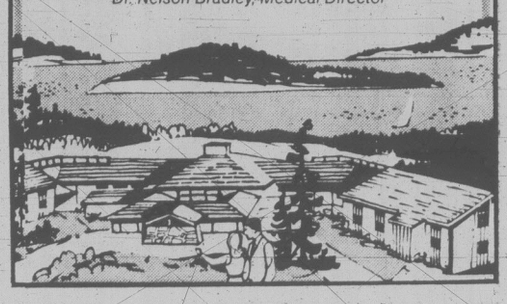

the weather

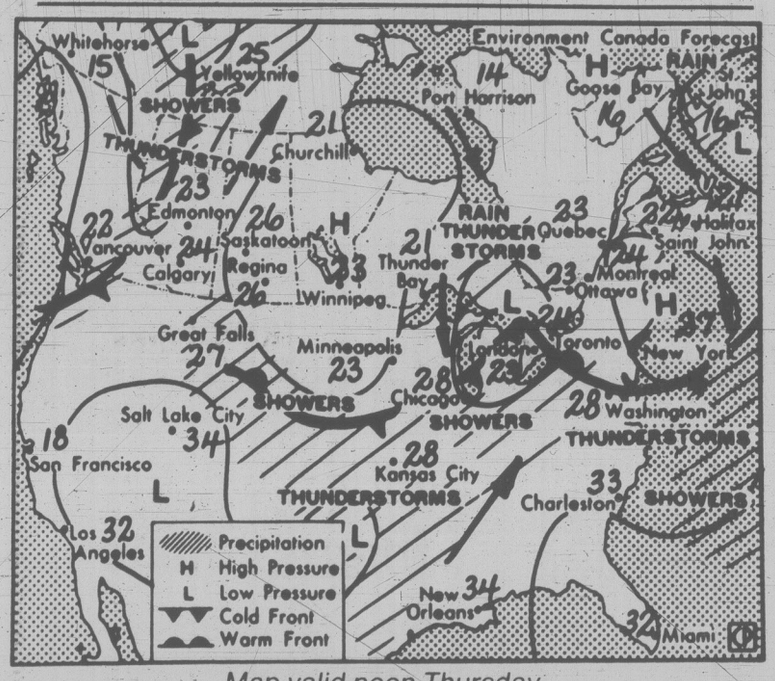

Map valid noon Thursday

Clear skies dominated the interior overnight while low marine cloud spread well into the the inner coast. Sunny, hot weather will prevail over the southern interior today and some clearing is expected over the south coast this afternoon. Meanwhile, cloud and some showers will spread over the central interior and down the coast as a weather system pushes across the province. By Thursday morning the disturbance will lie through southeastern B.C. with gradual clearing and cooler temperatures following in the wake of the system.

ENVIRONMENT CANADA WEATHER OFFICE 10 A.M. FORECASTS

Valid until midnight Thursday

Greater Victoria: Today, cloudy with a few afternoon sunny periods. Highs near 20. Tonight, chance of a few showers. Lows near 12. Thursday, cloudy becoming sunny in the afternoon. Highs near 20.

Greater Vancouver, Lower Mainland, East Vancouver Island: Today, cloudy with a few afternoon sunny periods. Highs 20 to 23. Tonight, chance of a few showers. Lows 11 to 14. Thursday, cloudy becoming sunny in the afternoon. Highs near 20.

North and West Vancouver Island: Today, mainly cloudy with some sunny periods inland. A few periods of drizzle or showers. Highs near 18 along the coast and near 22 inland. Lows tonight 10 to 12. Thursday, cloudy with sunny intervals. highs 18 to 20.

CROSS-CANADA WEATHER PICTURE

Alberta: Sunny, evening thunderstorms along the mountains. Highs 25 south, 28 north.

Saskatchewan: Sunny. Highs 20 south, 25 northwest.

Manitoba: Sunny with afternoon cloudy periods. Highs 20 to 25.

Ontario: South sunny at first, becoming cloudy by evening. High near 25. North showers and thunderstorms. High 15 to 21.

Quebec: Sunny. Highs 20 to 25.

Maritimes: Isolated showers, sunny breaks southwest. High near 21 except 26 southwest.

Newfoundland: Periods of rain. High 10 to 15.

TEMPERATURES
Yesterday

	Max.	Min.	Prcp.
Victoria	19	11	—
Normal	20	11	—
One Year Ago			
Victoria	18	10	—
Across Canada			
Prince Rupert	14	11	2.2
Prince George	25	7	—
Port Hardy	17	12	—
Terrace	30	16	—
Comox	23	14	—
Vancouver	21	13	—
Kamloops	28	14	0.7
Cranbrook	20	12	1.0
Williams Lake	24	8	—
Fort Nelson	27	10	—
Peace River	23	5	1.2
Edmonton	20	6	2.4
Jasper	23	5	—
Calgary	17	5	—
Lethbridge	16	9	1.3
Medicine Hat	20	9	—
N. Battleford	20	6	—
Saskatoon	21	5	0.6
Swift Current	17	6	—
Prince Albert	20	8	4.0
Moose Jaw	19	7	—
Regina	19	11	—
Yorkton	20	12	19.6
Brandon	23	12	—
Winnipeg	24	11	—
The Pas	22	11	—
Kenora	21	14	5.7
Thunder Bay	19	14	5.4
Toronto	26	13	—
Ottawa	23	15	—
Montreal	21	14	6.0
Quebec	19	14	3.0
Halifax	16	15	23.6
Charlottetown	21	15	23.6
Fredericton	20	15	27.4
Whitehorse	26	9	—
Yellowknife	19	10	—
Inuvik	23	9	—
United States			
Seattle	19	14	—
Spokane	30	15	—
Portland	24	16	—
San Francisco	19	11	—
Los Angeles	27	22	—
Las Vegas	44	27	—
Phoenix	41	31	—
New York	29	22	—

World Temperatures
Amsterdam 19, 12; Athens 32, 25; Bahrain 39, 30; Bangkok 34, 27; Beirut 30, 24; Belgrade 23, 15; Berlin 18, 10; Bogota 20, 2; Brussels 23, 11; Buenos Aires 13, 8; Cairo 36, 24; Caracas 30, 20; Copenhagen 18, 15; Dublin 17, 11; Frankfurt 22, 11; Geneva 24, 14; Helsinki 20, 14; Hong Kong 31, 28; Honolulu 31, 23; Jakarta 32, 23; Jerusalem 30, 18; Johannesburg 18, 5; Kiev 21, 13; Kuala Lumpur 32, 23; Lima 18, 15; Lisbon 29, 19; London 23, 13; Madrid 34, 17; Danila 33, 24; Mexico City 25, 14; Moscow 17, 12; New Delhi 34, 25; Nicosia 37, 22; Oslo 19, 12; Paris 21, 13; Perth 17, 8; Rio 27, 17; Rome 28, 18; San Juan 32, 27; Sao Paulo 17, 14; Seoul 23, 20; Singapore 29, 23; Stockholm 18, 12; Sydney 19, 10; Taipei 33, 26; Tel Aviv 35, 23; Tokyo 31, 22; Vienna 24, 15.

CITY'S WEATHER RECORD

Sunshine August	133.4 hrs.
Last August	158.1 hrs.
Normal (30 yrs.)	118.9 hrs.
Sunshine, 1980	1380.4 hrs.
Last year	1733.1 hrs.
Norm (30 Yrs.)	1533.8 hrs.
Precip. August	2.0 mm
Last August	0 mm
Normal (30 yrs.)	5.6 mm
Precip., 1980	320.1mm
Last year	181.1 mm
Normal (30 yrs.)	331.0 mm

Sunrise, Sunset
Thursday
(Pacific Daylight Time)
Sunrise 6:06 Set 20:29

Moonrise, Moonset
Thursday
(Pacific Daylight Time)
Moonrise 10.03 Set 21:24

TIDES AT VICTORIA
(Tides listed are Pacific Standard Time)

	Time	Ht	Time	Ht	Time	Ht	Time	Ht
	H M	Ft.	H M	Ft.	H M	Ft.	H M	Ft.
13	0305	7.8	1025	2.9	1750	7.7	2305	6.2
14	0350	7.4	1055	3.5	1810	7.8	2350	5.8
15	0500	6.9	1120	4.2	1825	7.9		
16	0045	5.5	0600	6.5	1200	4.9	1855	8.0

TIDES AT SOOKE

	Time	Ht	Time	Ht	Time	Ht	Time	Ht
	H M	Ft.	H M	Ft.	H M	Ft.	H M	Ft.
13	0210	8.9	0950	3.3	1620	8.2	2145	6.2
14	0250	8.5	1015	3.9	1655	8.3	2250	6.0
15	0340	8.0	1045	4.5	1720	8.4	2340	5.8
16	0435	7.5	1050	5.2	1745	8.5		

TIDES AT FULFORD HARBOUR

	Time	Ht	Time	Ht	Time	Ht	Time	Ht
	H M	Ft.	H M	Ft.	H M	Ft.	H M	Ft.
13	0035	7.3	0530	9.1	1210	3.3	1925	10.5
14	0120	6.8	0620	8.8	1240	4.1	1945	10.4
15	0200	6.4	0725	8.6	1315	5.0	2020	10.3
16	0245	5.9	0825	8.3	1345	5.8	2040	10.2

WE'LL CHANGE PLUGS, POINTS & CONDENSER ADJUST IDLE MIXTURE & SET DWELL & TIMING on your
DATSUN TOYOTA HONDA
for
$29.95
PARTS INCLUDED
extra charge for 6-cyl. & dual-point cars
CALL 385-6737 for appointment
6-12
THREE POINT MOTORS
2620 GOVERNMENT at Hillside ● 385-6737
Dealer Licence 5053

AUTOMATIC TRANSMISSION TUNE-UP
Recommended every 25,000 miles
49.95
SUBURBAN MOTORS
3377 DOUGLAS 386-7712

Put a little music in your child's life
Bring your child in today and discover all the happiness a Baldwin piano can put into your child's life. The Baldwin tone and response will give your child the encouragement needed to pursue a musical education. And the poise, concentration, and perseverance he'll derive from the mastery of the piano will last a lifetime.
Let us show you how your child will benefit from an investment in a Baldwin.
Every life needs music.

Baldwin
PIANO & ORGAN CENTRE
1736 DOUGLAS STREET
"right across from the Bay"
381-0551

Grassie's ring repair event. On now!
THIS OFFER GOOD THROUGH ALL OF OUR GRASSIE'S STORES!
RING SIZING
Men's & Ladies. Smaller: (10K, 14K, 18K)
Regular Price: $12.00 - $15.00
NOW $9.50
Larger: (10K, 14K)
Regular Price: $22.00 - $26.50
NOW $15.95
Larger: (18K)
Regular Price: $39.60 - $47.40
NOW $24.95
HALF SHANKS
Men's & Ladies 10K
Regular Price: $110 - $150
NOW $87.95
Men's & Ladies 14K
Regular price: $154 - $210
NOW $121.95
Ladies only Platinum
Regular Price: $220.00
NOW $165.00
DIAMOND RE-TIPPING
Regularly priced to $25.00 per claw
Our price per claw $7.50
regardless of number
NO PROMISE DATES WILL BE GUARANTEED
Forever Yours
Grassie's
Since 1885
• 599 Seymour • 4517 W. 10th • Pacific Centre • Park Royal
• Brentwood • Lansdowne • Guildford • White Rock
• Coquitlam Ctr. • Cottonwood Cnr. • Nanaimo • Port Hardy
• Victoria • Parksville • Kamloops • Vernon • Kelowna • Revelstoke
Chargex, Master Charge, American Express and Grassie's credit accounts welcome.

THIS WAS OUR HALF-YEARLY SALE UP TO NOW...
Honestly Now...
Can you ask for anything more?
OUR HALF-YEARLY SALE IS ON
...and that means A GREAT portion of our entire stock.
50% OFF
MURRAY GOLDMAN
1314 DOUGLAS at Yates
BUT NOW! FINAL 3 DAYS
EVERYTHING EVERYTHING EVERYTHING
IN OUR STORE
50% OFF
MURRAY GOLDMAN
1314 DOUGLAS at Yates

Relief for parched in Ed's (ugh!) beer

VANCOUVER (CP) — You'd think two weeks without a beer would drive a man to drink, but a mysterious "draft" with a pale, yellowy hue being made and sold for 75 cents a glass at a downtown pub is driving customers away.

Ed Murphy, former radio hotliner, was bragging Tuesday about the latest entry in the B.C. brewery industry: Murphy's Irish Amber, on tap at his neighborhood pub.

"It's a light draft made from an 180-year-old Irish recipe handed down from father to son," Murphy said in an interview. "Come down and taste it yourself. People here are going crazy over it."

At 4 p.m. Tuesday, a dozen customers were in the pub. Two young men were sitting on bar stools near the door staring at beer glasses filled with the liquid.

"The foam looks like last week's soap suds," said one. "It tastes like hell; like watered-down whisky. I don't think he'll sell much of this."

"I'll bet it's a family recipe;" said Elsei Janis who works for a hotel in the vicinity. "It tastes like they dropped a 180-year-old Irishman in it." Janis and her friends sent the beverage back, but there are no refunds.

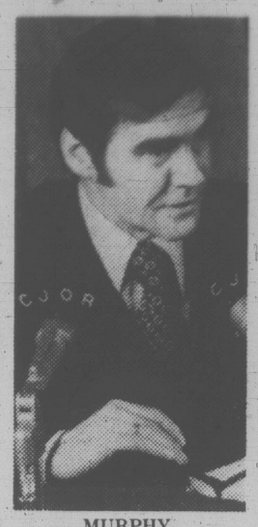

MURPHY
. . . old recipe, he says

Murphy said the drink is made from malt, hops and corn. "We don't use any chemicals so we don't have to wait for a reaction."

He said it took three days to complete a test batch of 50 gallons. Another 500 gallons will be ready by Saturday.

City police and liquor licensing inspectors said there is nothing they can do because sale of the brew is legal. S.Sgt. Larry Richardson said inspectors have sampled the brew and are satisfied Murphy isn't manufacturing his own brew. Inspectors believe it is bottled beer with a few unknown ingredients added to water it down.

B.C. liquor laws prohibit individual manufacturing of liquor — a beverage with a one per cent or more alcohol content — for public consumption. But sale of bottled beer from the liquor branch — even in a watered-down version — is okay.

B.C. beer drinkers have been scrambling for the stuff since July 26 when the province's three major breweries — Labatt, Molson and Carling O'Keefe — locked out about 1,500 members of the Brewery, Winery and Distillery Workers Union.

There is no end in sight to the shutdown. Labor Minister Jack Heinrich's latest initiative, appointment of an industrial inquiry commissioner, has been turned down by the beweries.

Main issue is wages. The breweries have offered $1 an hour in each year of a three-year contract; the union is seeking $1.05 in each year of a two-year deal.

Alcan will comply with Berger ruling

VANCOUVER (CP) — The Aluminum Co. of Canada said Tuesday it will comply with a ruling by Justice Thomas Berger of B.C. Supreme Court that the company obey the federal minister of fisheries about water flow in the Nechako River until June 30, 1981.

Alcan spokesman Brian Hemingway said the company is prepared to go along with the expanded order. Berger ruled last week than Alcan had to obey an order from the federal fisheries department to raise water levels in the north-central B.C. river only until Aug. 20.

Fisheries and Oceans Canada wanted the increased flow from the Skins Lake Spillway to protect the Nechako salmon habitat and spawning grounds.

In making the expanded ruling, Berger said: "Given the changes that may occur in the weather and the difficulty of predicting such changes, the minister should be able to vary the directions to Alcan regarding the discharge of water as the need arises. Alcan will have to comply."

He also told fisheries officials to provide Alcan with as much evidence as possible to give the company the chance to evaluate requests and decide if it wishes to launch another court challenge.

Hemingway said Alcan now is releasing double the required 8,000-cubic-feet-a-second amount of water through the spillway.

In Ottawa, meanwhile, former environment minister John Fraser said the federal government still has not indicated it will conduct a full environmental assessment of the $2.5 billion hydroelectric power project in northern B.C. proposed by Alcan.

Fraser said in a written statement Tuesday that the project "is the most extravagant grab at B.C. water resources in several decades" and repeated demands for public hearings into the company's dam building plans.

The former Progressive Conservative government had promised such hearings because of the potential dangers of the two dams to the B.C. fishing and tourism industries.

Fraser, Conservative MP for Vancouver South, also sent letters Tuesday to Environment Minister John Roberts and to Fisheries Minister Romeo LeBlanc urging the government to study the environmental effect of the project.

The company wants to triple its smelting capacity at nearby Kitimat by adding new smelters which would be supplied with electricity from the new watershed in the Kemano region.

Poultry plant could be back in B.C. hands

B.C. turkey producers could eventually gain control of the Maplewood Poultry processing plant, Agriculture Minister Jim Hewitt said Tuesday.

He indicated that an Alberta co-operative now trying to buy control of the Abbotsford plant would be willing to let B.C. turkey farmers increase their equity and possibly obtain a majority interest.

His remarks followed a meeting with Wally Berry, manager of Lilydale Co-operative Ltd. of Edmonton, which is trying to buy the Abbotsford plant with the help of $3.5 million in federal aid.

Maplewood, which employed about 135 people, closed more than a month ago after $500,000 from a province-guaranteed loan and $1 million in federal funds had been exhausted to process 55,000 turkeys that had accumulated since the plant was put in receivership this spring.

Schroeder well

VANCOUVER (CP) — B.C. legislature Speaker Harvey Schroeder was in satisfactory condition at Vancouver General Hospital on Tuesday night following open heart surgery. Schroeder suffered a heart attack on Easter Sunday.

b.c. briefs

Premier Bill Bennett told the legislature the Chilliwack MLA is expected to be up and walking by the weekend.

Escapers hunted

MATSQUI (CP) — Police were searching Tuesday for two prisoners who left dummies in their beds and cut through a wire fence Monday to break out of the Matsqui federal prison in the Fraser Valley. Missing are Terrence Leo Ohern and Thomas Leslie White, both 22, who were serving burglary sentences and are not considered dangerous.

Murder charged

OSOYOOS (CP) — A 19-year-old man has been charged with first-degree murder in the shooting death of a 25-year-old man whose body was discovered in the trunk of a car in Mission. David Kirk Sloan of Penticton disappeared Jan. 25 when he left the Okanagan city to try and sell his car in Osoyoos, 50 kilometres to the south.

Reginald John Alexander Petro of Osoyoos appeared Tuesday in Penticton provincial court on the charge and was remanded in custody to Aug. 20 in Oliver provincial court.

3 get 17 years

NANAIMO (CP) — Three men who robbed a store of more than $700 Friday after one of them went in beforehand to buy pantyhose for masks, were sentenced in provincial court Monday to a total of 17 years in prison. Kelly Laverne Hawkins, 23, Calvin Rodney Betker, 22, and Neil Paul Bryenton, 21, all of Saskatoon, pleaded guilty to armed robbery and using a firearm while committing an indictable offence.

Parade leader

VANCOUVER (CP) — Ken Taylor, the former Canadian ambassador to Iran who was instrumental in smuggling six American diplomats out of that country last January, will act as honorary parade marshal in the Pacific National Exhibition parade Saturday.

STANDARD FURNITURE

AUGUST HOME FURNISHING SALE

HOME FASHION . . . YOU WILL FIND 8 GREAT FLOORS OF SPECIAL VALUES NOW PRICED TO SAVE YOU MONEY.

FOR YOUR BEDROOM

SAVE 226.00

MEDITERRANEAN

A popular styling for today's homes. A solid suite with lots of drawer space yet designed by Kroehler to fit in a smaller bedroom. Light spiced oak finish and all the features of a quality suite. 9-drawer dresser and adjustable mirror, 5-drawer chest and panel headboard will fit queen or double size bed.
Reg. 1579.00
SALE 1353.00

SAVE 390.00

EARLY CANADIANA

Step into the past with this rich-looking pine suite crafted by Kroehler. Special textures such as dust-proof drawers, metal drawer guides, brass hardware and tavern finish set this suite apart. Suite complete with large triple dresser with bookcase mirror, 5-drawer chest on chest and cannonball headboard/footboard.
Reg. 2189.00
SALE 1799.00
Optional night table, Reg. 229.00
SALE 199.00

FOR YOUR DINING ROOM

SAVE 414.00

TRADITIONAL

This large suite by Kroehler has been designed to add an elegant touch to your dining pleasure. Finished in a rich spiced oak, dust-proof drawers, silverware holder, indirect lighting, glass shelves with plate rails. 9-piece suite, 4 side chairs, 2 arm chairs, large table extends to seven feet. Buffet and hutch.
Reg. 3195.00
SALE 2781.00

SPECIAL

CONTEMPORARY

Designed for elegant contemporary interiors, choice of two china cabinets allow you to express your individuality. They feature brass trim with co-ordinating handles, smoked glass sliding doors and shelf lighting. Use them separate or together for extra storage. Chairs are solid elm with practical tweed upholstery. The table features solid elm skirt and legs and a durable laminate top. 6-piece suite includes buffet/hutch, four side chairs, and table.
COMPLETE
SALE 638.00
Large china cabinet 295.00

FOR YOUR LIVING ROOM

CONTEMPORARY

For the budget-minded, highback 2-piece suite with deep seating comfort, reversible seat cushions, spring edge construction, covered in a polyester corduroy.
Reg. 759.00
SAVE 100.00
SALE 659.00

COLONIAL

A well-scaled suite designed to fit in today's smaller living rooms. Smart showwood on arms and wings, reversible cushions, spring edge construction, pleated skirt, floral cover in soft autumn tones. Sofa and matching chair. Reg. 925.00
SAVE 100.00
SALE 825.00

MODERN

A standout in design, this sofa and loveseat is ideal for those who are looking for something different. Beautifully tailored in a modern border print cotton, rolled arm design, with extra matching toss cushions. Reg. 1259.00
SAVE 200.00
SALE 1059.00

TRADITIONAL

A quality suite from every angle. Solid construction by Andrew Malcolm. Soft spring edge construction, arm caps, beautifully tailored skirt, deep buttoned back and reversible seat cushions, covered in a beautiful muted multi-coloured fabric.
Reg. 1225.00
SAVE 200.00
SALE 1095.00

SAVE ON APPLIANCES

SANYO STEREO PACKAGE SALE

Sanyo Semi-Auto turntable, Sanyo AM-FM-FMX Tuner, Sanyo matching 45 watt Amp, Sanyo Passive Drive Speakers
PACKAGE SALE PRICE 811.00

Sound Design 4-way system, Sound Design Auto Turntable, Sound Design Speaker System
PACKAGE SALE PRICE 617.00

Noresco Tuner
Noresco Matching Speakers
PACKAGE SALE PRICE 294.00

Sanyo Direct Drive Semi-Auto Turntable, Sanyo Tuner Amp, Sanyo Speaker System
PACKAGE SALE PRICE, ... 837.00

Sound Design Stereo Console, Four-way system includes AM-FM stereo radio, automatic turntable, cassette, 8-track/playback tape decks.
SALE PRICE 649.00

French Provincial 26" Electrohome Remote Control Colour Tevision with built-in mid-band.
SALE PRICE 1299.00

Inglis Automatic Dryers
With programmed dry system.
SALE PRICE 299.00

Inglis Dryers (as above). With automatic regular cycle and drying rack as added feature.
SALE PRICED 339.00

Moffat Automatic Dryer
3-cycle system.
SALE PRICED 279.00

Moffat Self-Clean Ranges
All with two 8" elements and two 6" elements. White only.
From ..... 579.00 to 619.00

Enterprise Manual-Clean Ovens
All with two 8" elements and two 6" elements. White only. From . 449.00 to 499.00

Moffat Portable Dishwasher
3 cycle with energy saver and soft food disposal.
SALE PRICED 499.00

Inglis Undercounter Dishwasher
5 cycle citstion.
SPECIAL PRICE 449.00

Moffat Almond Finish Refrigerators. From 13 cu. ft. to 16 cu. ft. models. From ..... 579.00 to 699.00

Eureka Tank Style Vacuums
Complete with attachments
SPECIAL 95.00

Eureka Roto-matic Vacuums
With power head and attachments.
SPECIAL 189.00

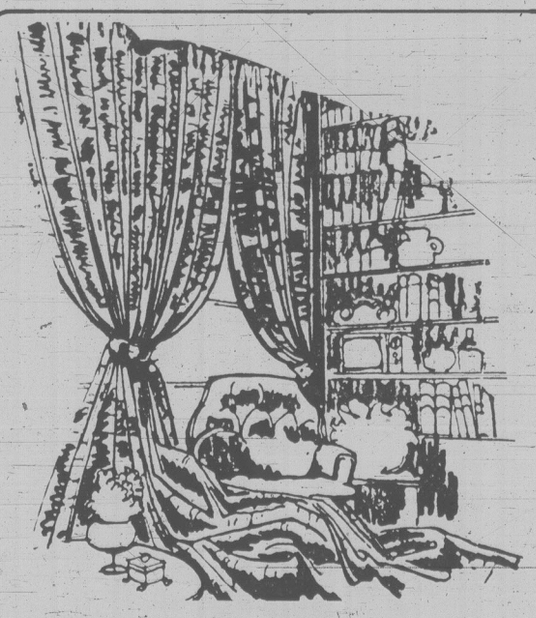

CUSTOM-MADE DRAPERIES

An outstanding selection of lovely antique satins, textured casements and novelty textures have been grouped together for this great custom drapery special. Choose your favourite fabric and we will do the rest, from measuring your windows to the completion of your personal draperies. First quality workmanship is guaranteed. Be sure to take advantage of this special offer and make your selection while stocks are complete. Orders handled in rotation as received. Please allow four weeks for delivery. Full length draperies only for this special event.

LINED 12.98 yd.
UNLINED 9.98 yd.

All inclusive price covers fabric, lining, labour and sundries.

MANY MORE UNADVERTISED SPECIALS

★ FREE DELIVERY
★ CREDIT TERMS AVAILABLE
★ TRADE-INS ACCEPTED

STANDARD FURNITURE
737 YATES Downtown 382-5111

Victoria Times

ESTABLISHED IN 1884

COLIN D. McCULLOUGH, Publisher

GORDON R. BELL, Managing Editor BARBARA McLINTOCK, Editorial Page Editor

Published by Victoria Times, Canadian Newspapers Company Limited, 2621 Douglas Street, Victoria V8W 2N4 Tel.: 382-3131

WEDNESDAY, AUGUST 13, 1980

Nurse shortages

The shortage of nurses in British Columbia and across the country is growing more acute, yet there appears precious little in the way of collective effort by the governments involved to overcome the problem.

In B.C. alone some 400 vacancies exist, 122 of them at Vancouver General Hospital. Hospital beds have closed and the waiting lists for a hospital bed grow longer. Alberta is short 700 nurses and hospitals are attempting to recruit personnel from England and New Zealand. The Canadian Nurses Association says all provinces except Prince Edward Island are experiencing shortages beyond the normal seasonal fluctuations.

The value of nurses and the dismal supply-demand picture is being reflected by healthy wage increases. B.C. nurses recently received a 44 per cent increase over three years and their counterparts in Alberta have just received 38 per cent over two years.

But despite better wages, there is still a wide gap between the number of vacancies and the number of new nursing graduates. It is estimated that the 640 nurses graduating from community colleges, the VGH school of nursing and the University of B.C. will barely satisfy one-third of the demand. In Ontario new registration of nurses has dropped from about 4,000 in 1975 to 3,000 in 1979.

Medical analysts offer several reasons for the declining interest in the profession. The range of job opportunities for women has increased dramatically in the past 10 years. Restricted openings for training in specialized areas of nursing has forced some to look south of the border where in-house training is commonplace. There are also some 100,000 vacancies in the United States, which has brought many hospital staff recruiters from south of the border. And the shortage snowballs when working nurses face the frustrations of practising at a less than desirable standard because staff and money are also in short supply at hospitals.

The fact that most hospitals in B.C. are operated by local associations makes it difficult for the government to make province-wide initiatives. But Victoria, through the health, labor and education ministries, must begin to show some leadership.

Labor Minister Jack Heinrich responded to the shortage of skilled tradesmen with a $14.4 million incentive program for industry to hire apprentices. It is obvious that incentives must be directed to encourage both men and women to enter the nursing profession.

The right number

The control and ownership of telephone systems in Canada have gravitated towards monopoly positions. Most telephone companies operate province wide. The few municipally owned systems in Canada don't provide much in the way of competition.

A recent decision by the Canadian Radio-Television and Telecommunications Commission has made a small inroad into that monopoly position. The interim ruling will allow telephone customers in Ontario, Quebec and the Northwest Territories to shop for additional telephone equipment.

Subscribers must still rent their first telephone from Bell Canada but they will be able to purchase extension phones and connect them without paying a $2.50 per month service charge.

Other telephone companies such as B.C. Tel anticipate that the ruling will eventually apply throughout the country. But this is not likely to happen before the CRTC holds public hearings in the spring and the interim decision is ratified.

The big companies may not be happy, but telephone subscribers and the companies who produce telephone accessories have something to look forward to.

Customers will be able to buy rather than rent equipment and they'll probably have a wider choice of units.

Small firms wishing to build and sell telephone equipment will now have the opportunity. And because the telephone companies will probably attempt to keep a share of the equipment market, competition should be intense. The consumer will again benefit.

The only drawback is that the telephone companies may seek rate increases to compensate for any loss of rental fees charged for extension telephones.

We trust that such applications will be rigorously scrutinized by the CRTC.

CAROL GOAR

Business fights new controls

OTTAWA — Beneath the calm which envelopes Parliament Hill, one of the fiercest battles ever fought between the federal government and the business community is taking shape.

Industry Minister Herb Gray is preparing to introduce a bill this fall that would make it tougher for foreign companies to operate in Canada. Meanwhile, big business is making plans to summon all the money and muscle at its command to try and stop him.

For several weeks cabinet has been debating a set of strict new regulations drawn up by Gray.

Already, big business — with its sharp ears in the capital — has heard enough to know it doesn't like the tone of the cabinet discussion.

Both sides knew a confrontation was coming.

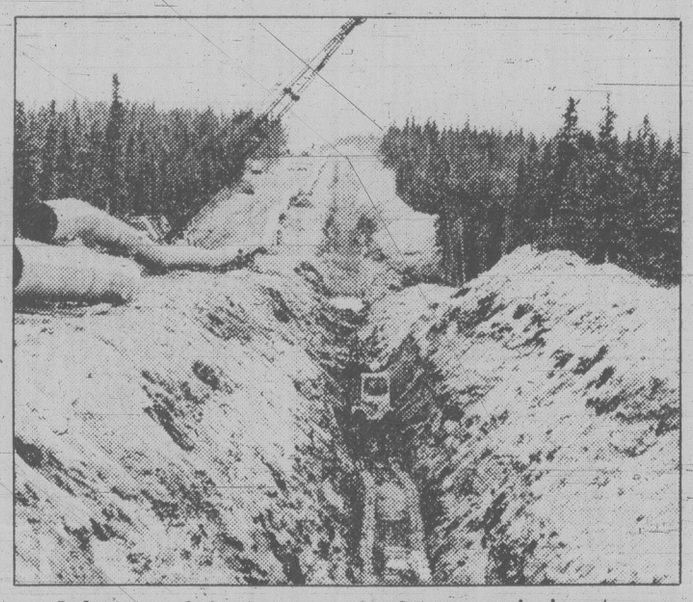

Industry needs foreign money, but Ottawa worries investors

FIRA hated

The corporate world has been watching Trudeau apprehensively ever since he announced, last February, that a Liberal government would expand the powers of the Foreign Investment Review Agency, (FIRA), the watchdog body which scrutinizes all bids by foreigners to do business in Canada. Few organizations in Ottawa are so widely hated by businessmen as the meddlesome seven-year-old FIRA.

The nervousness intensified in April when Trudeau pledged in his Speech from the Throne not only to be tougher on foreign takeover proposals, but also to be more vigilant in monitoring the activities of the large foreign-owned companies already in Canada.

"The Foreign Investment Review Act will be amended to provide for performance reviews of how large foreign firms are meeting the test of bringing substantial benefits to Canada," he announced.

The moment they heard the term "performance review," businessmen flinched, visualizing a Big Brother watching over their shoulder — nosing through their books, demanding that they fill out yet more annoying government forms.

"This could mean all those firms which have been here for years minding their own business would be swept into this net," explained Sam Hughes, president of the Canadian Chamber of Commerce, in an interview Monday.

The chamber and its equally powerful brother, the Canadian Manufacturers' Association, immediately shot off letters of protest and sent their spokesman to Ottawa to appeal to Gray to reconsider the plan. Hundreds of individual businessmen expressed their personal dissatifaction.

"Potentially, what they're saying to business is — not only do you have a gun pointed at you, but the gun is loaded," said Hughes.

"They'd be gathering information so they can pull the trigger and make you perform in ways that you — in your wisdom — have judged to be inappropriate."

Many businessmen fear their protests are falling on deaf ears. Only one member of Trudeau's 33-member cabinet has ever run his own business — Trade Minister Ed Lumley, Gray's second-in-command. The rest are lawyers, academics, farmers and professionals.

So the business community has spent the summer lobbying not only Gray, but his officials, their MPs and anyone else in Ottawa who will listen.

So far, the government has offered only two clear indications of the shape the new legislation will take:

Whenever a foreign company makes a takeover bid, the government will publicize its offer as widely as possible in the hopes of attracting a competing one from a Canadian company.

If a potential Canadian buyer can be found, the government will provide financial assistance.

What remains unclear is where the government will find the millions of dollars needed to finance such an ambitious program. Another missing puzzle piece is whether Canadians themselves have the massive investment pool needed to get the huge energy and construction developments of the future off the ground.

The business community answers with an emphatic, worried no.

But its voice is not the only one cabinet must heed. The country's economic nationalists warn that the task of buying back the country is becoming bigger and costlier by the day. They insist the time for action is now.

Economists split

The country's economists are divided — some wondering how much longer Canada can bear the $9 billion annual outflow in foreign interest payments and dividends, others convinced the country needs foreign capital to supply jobs, economic growth and the standard of living Canadians have come to expect.

Canada itself is split; the resource-rich West looking eagerly to the United States for money to develop its oil and gas, the East suspicious that huge multinationals mean soaring prices and staggering profits.

Cabinet is in a quandary. Pulled between their party's brave election promises and the dire warnings of the business community, Trudeau's beleaguered ministers have plenty to contemplate before August's sun gives way to the chill of autumn.

MARY McGRORY

Big differences to resolve

NEW YORK — Teddy Kennedy, who seems destined to do nothing right in this hapless year, understands, perhaps, the abrupt ending of his candidacy will please no one so much as Jimmy Carter.

He apparently decided on a mercy killing after watching the chilling efficiency of the Carter forces during the four-hour fight on the "open rule," the life-support system that had kept his dying candidacy barely breathing for the past month.

His followers and delegates, even after the crushing 500-vote margin against them, were unprepared for sudden pulling of the plug. They knew, as Jack English of New York, a Kennedy loyalist for 20 years, said, that by swamping Kennedy in the roll call, the convention had "nominated Carter."

Fight on

But they wanted to fight on, to prove the depth of his convictions and theirs, to let Kennedy continue to erase, by his persistence on the issues, the fact that he had entered the race last Nov. 7 on the simple premise that he could win.

The Carter delegates, of course, are not entirely satisfied. By administering the coup de grace to his hopeless effort he had also killed the convention — and made a dog of the most promising drama to open on Broadway in some time.

The more vindictive had doubtless looked forward to the roll-call on the nomination that would have ground the last of the Kennedys into the dust.

They were the Carterites who had been invited to the White House, been called by the president, and been made to feel by him that there was nothing mean about being mean to the Kennedys.

But if he deprived the Carterites of a satisfying scrap that they knew they would win, Kennedy also alienated the anti-Carterites who had been scheming and plotting over the weekend to replace the president as the nominee.

This faction included both Kennedy and Carter delegates. Their fantasies had converged around Edmund S. Muskie, the secretary of state.

Kennedy withdrew just two hours too late to help them.

Young sparks in the House, led by Toby Moffett of Connecticut and Tom Downey of New York, had sent word to the senator that he should leave the race and throw his delegates to Muskie.

The transformation of Muskie, the testy contender of 1972, into a benign and reassuring figure, acceptable to liberals and conservatives alike, was one of the surprises of this curious season. It was impossible to go to any caucus or delegation in the steaming convention city without finding a closet Muskie supporter.

But Kennedy would not receive the supplicants. They were fobbed off with meetings with Kennedy political director Paul Kirk, who informed them coldly that the senator "would not budge."

Massachusetts House Speaker Tommy McGee, a Carter delegate, wandered into the Illinois delegation during the roll call on the rule and observed shrewdly, "If they had opened it up, it would be a free-for-all."

The Carter forces did not need, obviously, to organize as fiercely as they did for the Kennedy threat. But they did need to keep a firm grip on delegates whose highest tribute to their candidate is that "he is doing the best he can."

So they crushed the rebellion in a petty and overbearing way that left bruises and possibly, scars.

Whether they heal depends on the success of compromise efforts, particularly on planks dealing with economic policy. As recently as last Friday, Kennedy was likening Carter's economic programs to those of Republican Herbert Hoover, under whose administration the Great Depression occured.

The senator in his concession statement said Monday evening he "will speak to the convention about the economic concerns that have been the heart of my campaign." And he urged delegates to "stand with me for a truly Democratic platform."

Job creation

A platform satisfactory to both sides will not be easy to achieve. For instance, Kennedy is pushing for a plank commiting the party to a $12 billion federal jobs program. White House aides have criticized the proposal as inflationary.

Hamilton Jordon, Carter's campaign chairman, conceeded that it may not be possible to find the middle ground on some issues.

Citing Kennedy's opposition to development of the MX missile system as an example, Jordon said, "There are some major differences between Senator Kennedy and President Carter. I'm not sure those differences can be resolved by language (cosmetic changes)."

letters

Tradition material

Recently while visting Victoria I saw the show about Emily Carr — "The Wonder of it All" in the Newcombe Theatre. I went with much skepticism, knowing it to be a local subject, "small town" talent and Canadian written. I was amazed at the professional acting and singing, the stage props were fantastic, and the music kept me humming for days.

As a former Victoria, it makes one very proud to come from the same Victoria that produced this excellent musical. Emily Carr is a very important part of B.C. and it's nice to see her life portrayed so expressively. As "Anne of Green Gables" is to P.E.I., so "The Wonder of it All" should be to B.C. I hope this show becomes a tradition every year for Victoria. — Barb Dunstan, R.R. 2, Peircy Rd., Courtenay.

Alcohol troubles

I have just finished reading an unbelievable article in the *Times* which states, "there may be privately owned wine shops in B.C. within six months, Consumer and Corporate Affairs Minister Jim Nielsen indicated." The article also states this is the next step in the government's program to relax liquor regulations. If this step is taken, then this Social Credit government has once again demonstrated its disregard for the health and well-being of its citizens.

Is this government aware of the fact that the per capita ratio of alcoholic and chemically addicted people in B.C. is the highest in Canada? Would the ministry responsible (health) care to state exactly what percentage of tax revenues from the sale of beverage alcohol in B.C. finds its way to all phases of treatment in the province? Or is that figure so small it might prove embarrasing?

Returning to the subject of privately owned wine stores, has the minister responsible thought of the consequences of making beverage alcohol far more easy to obtain? Has he, or anyone responsible in the government thought of consulting any of the thousands of people who will be directly affected by such thoughtless action? How about those working in the judicial, enforcement or corrections branches? What of the doctors and nurses who will be dealing with the consequences of more alcohol-related illnesses and accidents? How about the children of an alcoholic parent or two, the defenceless ones who suffer physical and emotional abuse? But, of course, their voices aren't heard. — William Greenhalgh, 424-531 West Bay Terrace, Victoria.

Right-on Rafe

May I offer a tip of the hat to the Honorable Rafe Mair for his definite ban on smoking in the Blanchard Building.

The extraordinary point of the whole excercise is the fact that the staff would not have seen the necessity of the move as a matter of health, efficiency, and public relations and would have acted on their own initiative, without being asked.

What could be more incongruous than to enter a building, dedicated to public health, and given a demonstration of the exact opposite by a steno gasping on a cigarette.

Personally, when I see an employee sucking on a cigarette, it somehow conveys an impression of a somewhat dubious business operation. — J. Eric Sowerby, 9884 5th Street, Sidney.

Keep monarchy

I am appalled to read in today's *Times* that as many as 45 per cent of the people of this province wish to dispense with our most gracious Queen as Head of State. What have they got against Her Majesty? Is it simply because she was not born in Canada? As Canada is an English-speaking nation in the British Commonwealth and empire, she is our sovereign in accordance with our Constitution. Whom would they have in her place? Is there a Canadian of royal blood who could take her place as Queen of Canada? Or would we prefer a president, as they have across the border? God forbid.

A president, however good a person he may be, is a party man, but a royal monarch is above politics and represents the nation as a whole. Also, a president is 'here today and gone tomorrow', whereas a royal monarch is trained for rulership from childhood. Our Queen is loved and respected wherever she goes, and is the nation's best ambassador. She is one of the best rulers this century has yet produced, and there's many a country on both sides of the Iron Curtain which would be only too glad to have Her Majesty, or someone like her, as its ruler.

No, let us retain Her Majesty as our sovereign. We are indeed very fortunate in having her as our Head of State, so we have nothing at all to complain about. — Richard D. Corrance, 710 Cormorant Street.

War wagon

The U.S. is planning to place NATO missles in Europe that can reach and destroy even underground installations and shelters within four minutes, and cruise missles that could also strike without warning. To proceed with these planned installations could invite a first strike by the other side, before these missles can become operative, which in turn, would embroil every NATO country in nuclear war.

Canada could influence NATO against this war provoking move. We do not have to join the dance of death. We should all rise above barbarism, get off the war wagon and cultivate tolerance, understanding, friendship and communication, as becomes civilized people. — Anne Johanson, Vananda, B.C.

Japan, Germany battle on trade

By BRADLEY GRAHAM
The Washington Post

DUSSELDORF, West Germany — Downtown, in this West German city of executive suites, the Japanese have built an office centre that rises like an architectural jigsaw in angles of glass, slices of granite and layers of aluminum.

The structure was designed to get the Japanese and West Germans under one roof. They have not, and their failure to do so has become symptomatic of other, larger strains developing between these two great postwar trading powers.

Put up two years ago to house both Japanese and West German firms in equal proportion, the centre was supposed to be a sort of monument to the friendship between the world's new economic miracle cultures. It was named the German-Japanese Centre.

But few Germans ever took up the offer of residency. Today, only five per cent of the building is occupied by West German tenants.

"This is actually a Japanese centre," said Hideo Mizumoto, president of Marubeni's West German subsidiary, the trading company that paid $120 million for the eight-storey building.

The rent, about two or three times the cost of neighboring office space, turned out to be too expensive for West German company budgets. Besides, the centre's frills — it is air-conditioned — and its expansive design simply didn't appeal to conservative German corporate tastes.

West German corporations find that they differ increasingly with the Japanese in economic matters, too.

Although politically they are still on very friendly terms — both nations share an avowed belief in laying claim to everyone else's market — West Germany and Japan are coming closer to serious economic blows, as competition increases with one another on their own home turfs.

The Japanese especially have begun to target West Germany, and Europe generally, by penetrating certain markets with a ferocity that matches their assault on the American economy in the 1970s.

Japanese products accounted for 2.7 per cent — roughly $4.2 billion — of West Germany's total imports last year. But this relatively small number masks the fact that Japan's footholds in West Germany rest in some of the fastest growing markets.

Japanese products cracking German market

About two-thirds of all tape recorders and dictating machines in West Germany, for example, are made in Japan. The same is true of 3 out of 5 watches, 4 out of 5 pocket calculators, half of the portable television sets, most cameras and nearly all transistor radios.

West German auto-makers, as well, have looked on with deepened angst as Japanese models for the first time took more than five per cent of the market last year, then accelerated past the eight per cent mark early this year.

In an unusual appeal in March, West German electronics manufacturers asked the Bonn government to impose restrictions against Japanese imports.

The government rejected the request. Among the major European trading nations, West Germany traditionally has been the most resistant to calls for trade barriers against the Japanese. As one Bonn economics official said, "We have historically taken a liberal trade attitude because we are ourselves so dependent on trade."

Nevertheless, the pressure on Bonn is growing.

This quickening battle between America's two chief economic rivals might give U.S. observers certain pleasure. Both nations were, after all, rebuilt with U.S. assistance after the Second World War and since have come back to challenge American firms in world markets.

Their economics, distinguished by relatively low inflation and unemployment, are often singled out as examples of what to do right — keep money tight, encourage investment, discourage credit, promote friendly labor-management relations — against what Americans have been doing wrong.

While the economic policies of West Germany and Japan are similar, however, the way they do business is often very different. What they have most in common are success and an overriding confidence in their own abilities.

The largest concentration of Japanese businessmen and their families are in Europe — about 4,500 representing 240 firms — is headquartered here in Dusseldorf. That is not much in a city of 1.2 million people, but the Japanese have made themselves noticed, giving rise to such nicknames for Dusseldorf as "Little Tokyo on the Rhine."

The German-Japanese friendship dates back to the last century when Japan, opening doors to the West, took interest in German philosophy, law, medicine and art. Their World War II alliance reinforced the old ties and this has carried over to today.

"The Japanese prefer to work with Germans over Americans. The traditional friendship is still there," observed Herbert te Kloot, Dusseldorf's laison to the Japanese community.

Throwback to dark ages

By MARJORIE NICHOLS
The Vancouver Sun

William R. Bennett and friends have really gone too far this time.

After regaining power, the Socreds reintroduced into this province some 17th century legislation extending the right to vote in municipal elections on the basis of ownership of land. (The New Democratic Party, during its brief tenure in office, had expunged that throwback to the Dark Ages.)

Now Mr. Bennett is proposing to further violate one of the most sacrosanct principles of this or any other modern democracy, which holds a man's right to vote should not be based on wealth or social or business standing.

Amendments to the Municipal Act introduced into the legislature last week by Municipal Affairs Minister Bill Vander Zalm would extend to certain businessmen in this province the right to vote in a municipality where they *rent* office space but do not live. I know, it boggles the mind.

Extending enfranchisement on the basis of land ownership is bad enough, but further stretching this questionable principles to include businesses on the ground that they have rented a cubicle in a commercial building in a municipality is sheer lunacy.

At present corporate owners of land in the city of Vancouver as well as other municipalities throughout the province can cast votes in two municipalities.

For example, a West Vancouver resident who owns a land-holding corporation in the municipality of Victoria can vote twice — once in Victoria and once in West Vancouver.

Again, that is bad enough. But Mr. Vander Zalm's new bill is downright offensive. It will also allow two votes to, for example, a self-incorporated dentist who lives in Vancouver but practises in rented office space in West Vancouver.

The reason that is so offensive to our system of government is that the dental hygienist who works for that dentist and also travels from one municipality to another to live and work is not given the same right to vote twice.

What you have to ask yourself, once more, is why? Why would this government, which is already wallowing around in alligator-infested swamps, do this to itself?

The only apparent rationale is that Mr. Bennett is genuinely concerned that his friend, His Honor Jack Volrich, may go down to defeat in this fall's civic elections in Vancouver.

The demise of the sympathetic Volrich administration in Vancouver could bring the rest of premier's house of cards tumbling down. The election to the mayor's chair of Mike Harcourt, an NDP supporter, would jeopardize Mr. Bennett's little fair known as Transpo 86.

Mr. Harcourt has already announced that he is opposed to the staging of the Transpo extravaganza. The still-birth of Transpo would in turn jeopardize the premier's entire grand vision for False Creek, including that multi-million-dollar covered stadium.

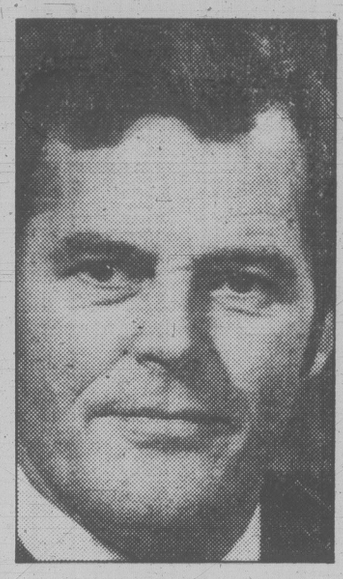

VANDER ZALM . . . why?

So far, the City of Vancouver is the only municipality not covered by the odious amendments introduced by Mr. Vander Zalm. That would require the introduction of parallel changes to the Vancouver charter.

No doubt those changes will be bootlegged into some innocuous-looking bill within the next week or so. At Vancouver city hall the deputy city solicitor said he had no knowledge of such draft amendments to the charter, but he confirmed that in the past the legislature in Victoria has always sought to ensure that the same basic provisions apply in Vancouver as in other municipalities throughout the province.

To repeat, that is the only scenario that makes sense. Any attempt to estimate the precise effect of such voting eligibility changes in Vancouver would be sheer guesstimate at this point. But suffice to say that the inevitable result would be that come voting day this fall the city of Vancouver would have several thousand more eligible voters on its lists.

You can also speculate with some certainty that most of those additional thousands of voters would not be NDP supporters. Charles Barber, the astute New Democratic MLA for Victoria, thinks that up to 10,000 business renters who do not live in the city of Vancouver could be added to the voter's list.

His guess is as good as any. There are some 30,000 business-licence holders in Vancouver, most of whom rent office space. Many of them are businessmen-renters who live in other municipalities abutting the city.

The concept that anyone — doctors, lawyers, dentists, or the owner of a mom-and-pop corner store — should be entitled to an extra vote by virtue of his business and rental status is clearly preposterous.

If this is not a bill dedicated to the salvation of Jack Volrich, it makes no sense whatever. Governments draft legislation to correct or improve laws, and they inevitably do so in response to argument, or lobbying if you like.

For example, racehorse owners want a larger grant, so they troop to Victoria to make a case. Well now, when have you heard of an aggrieved businessman who occupied rented quarters in one municipality and lived in another demanding the right to vote in both?

Exactly. There has been no such demand. But we must give the government the benefit of the doubt until such time as their true intentions have been spelled out. Maybe there is simply a demented legislative drafter running amuck through the government printing bureau. Maybe when some of the distinguished Social Credit lawyers have an opportunity to reread this outrage they will rise up as one and demand its withdrawal. Maybe.

In a previous life . . .

Russell Baker

NEW YORK — The way I see it, I wasn't anybody you ever heard of in a previous life. This confession is prompted by a conversation with a woman at dinner not long ago. "I have the feeling I've known you in a previous life," she said. "Were you ever a duke at the Court of Louis XIV?"

It seemed improbable, considering my difficulties speaking French; it would have taken more than 300 years for a duke's accent to deteriorate until it was as bad as mine. "Perhaps," the woman suggested, "you were a high priest during the reign of the Pharaoh Amenhotep." This woman apparently travelled only in the fanciest circles as she journeyed from life to life.

For all that, she didn't seem to have gone anyplace much. Oh, she may have danced with a pharaoh and powdered her wig at Versailles, but in all these lives she had stayed Earthbound, never able to escape this obscure little planet out here in a dim corner of the universe. I believe this is my first time on this planet, though you can never be too sure of these things, memory being as tricky as it is. I first heard of the place around 1916, 1917, sometime like that, speaking in Earthly calendar terms, of course.

At the time, I was still eight or nine years from being born and had been barreling through the cosmos on a celestial version of the Wabash Cannonball when we stopped at a main junction depot about 10 galaxies west of here. I got off to stretch my atoms and odd bits of plasma — there wasn't much more to me then — and noticed an old gentleman in galluses, carrying a rifle, waiting on the platform for the outbound express.

He was my great-grandfather who had died 10 years earlier and was outward bound. "Where you headed, boy?" he asked.

"Some pipsqueak planet called Earth out in the boondocks."

"Well, you can't win 'em all," the old gentleman said. "I just been there myself. A mighty long spell, too. Eighty-seven Earth years. Just died 10 years ago. Feared they meant to send me around a second time as a hobo in that there Depression they've got coming up in a few years, but I was lucky."

Indeed he was. He was being assigned to the luscious strawberries-and-cream planet in Galaxy 217-30-4295, where people get born as beautiful hot-air balloons and spend their lives floating over the sapphire valleys playing the cello and writing poetry.

"What's that tool you're lugging?" I asked.

"A gun," he said. On Earth, he had been a gunsmith. Naturally, I had never heard of guns. "They shoot things," he said. "Tin cans sitting on fence posts, apples sitting on small boys' heads, and so on. Looks kind of foolish out here in the cosmos," he went on, "but after you're born on Earth, it comes in mighty handy and you get attached to it."

★ ★ ★

Just then there was a whoosh, followed by a spray of light. "The Eastern Galaxy's express is now ready for boarding on track 29," said a disembodied voice. "That's my connection," said Great-Granddaddy. "She takes 8,000 years to get to the strawberries-and-cream planet, but when she pulls in I'll become a beautiful hot-air balloon."

"Could I have your gun?" I asked. "I'm due to be born in just eight or nine years, and nobody will believe I met you out here unless I've got some evidence to prove it."

"Boy," he said, "if you can work out a way to be born with a gun in your hand, welcome to it. They'll probably put your face on their postage stamps." He was off in a whoosh and a spray of light, but I noticed that another passenger who had been waiting nearby did not board the express.

Instead, when the Earth local pulled in he got aboard and sat down beside me. In Earthy fashion he started telling everything about himself, how he had died on Earth in 1905 and been assigned to the planet of velvet doors in the 58th Galaxy, how he had learned the trick of outwitting the authorities and getting back to Earth each time he died simply by hopping on the Earth local every time at this depot junction.

"Don't you ever want to go someplace new and be a beautiful hot-air balloon or a gorgeous velvet door for a change?" I asked.

Not him. There was no place for him but Earth. There wasn't another planet in the universe where you could go out to dinner and have such a good time dropping names like Nebuchadnezzar, with whom he had once dined in Babylon, or the Pharaoh Ramses, who had once waved to him from camel-back, or Louis XIV, or President McKinley, who had once nodded to his wife in the life just concluded.

It sounded so tedious that I changed the subject by asking him how my gun worked. He lifted it and shot a passing comet. The outraged conductor asked to see his ticket, then had the train stopped while transferring him to the express to the Galaxy of Lavender Trees for rebirth as a gentle spring shower.

Due to the delay, I was a year late in being born, but nobody since has ever asked me if he didn't once see me dancing in the Hanging Gardens of Babylon.

New York Times

SHOPPERS DRUG MART

MAYFAIR STORE ONLY!

COME IN AND MEET THE NEW STAFF AND MANAGEMENT

Pictured left to right . . . Grant Fisher, Ginny Horner, Lorna MacDonald, Bob Buckham—Merchandising Manager, Indra Beadall, Paul Lavalee, Paul Kwari—Associated Owner.

Staff not included in picture: Cheryl Akenclose, Cindy Seginowich, Patricia Repay, Kathy Johnston, Cathy Carrol.

SUPER SPECIAL
DELSEY 4 ROLL TOILET TISSUE
89¢
LIMIT 2 PACKAGES PER CUSTOMER WITH ANY $5.00 REGULAR PURCHASE AT MAYFAIR STORE ONLY (Excluding Prescriptions)
AUG. 14-16

OTHER SUPER SPECIALS

SILKIENCE CONDITIONER 200 ml. Reg. 2.23 ..... 1.79
PANASONIC BATTERIES 4s, Cs or Ds Reg. 2.28 ..... 1.69
RED ROSE TEA BAGS 120 bags, Reg. 4.19 ..... 3.49
OIL OF OLAY 100 ml, Reg. 4.89 ..... 3.99

Woodward's BUDGET STORE SHOPPERS DRUG MART
X INSIDE ENTRANCE ONLY
MAYFAIR SHOPPING CENTRE
Woodward's FOOD FLOOR | Woodward's DEPARTMENT STORE

SHOPPERS DRUG MART
MAYFAIR SHOPPING CENTRE
SALE PRICES IN EFFECT AUG. 14-16 (WHILE STOCKS LAST)
(EXCLUDING PRESCRIPTIONS)
STORE HOURS: THURS., FRI. 9 a.m.-9 p.m., SAT. 9 a.m.-5:30 p.m.
3147 DOUGLAS PHONE 386-3448
8-13

TORONTO STOCK EXCHANGE TRADING

Distributed by CP

Toronto Stock Exchange—Aug. 13

Quotations in cents unless marked $. t—Odd lot, xd—Ex-dividend, xr—Ex-rights, xw—Ex-warrants. Net change is from previous board lot of closing sale.

Stock	Sales	High	Low	1:40 p.m.	Net Chge
	A and B				
A.G.F.M	264	$5⅝	5⅝	5⅝	
ABC Prce	24660	$20¼	20⅛	20⅛	— ⅛
Abitbi 7½p	100	$40	40	40	— 1
Abitbi 10	218	$51	51	51	+ 1½
Adanac M	1700	385	375	385	+ 10
Agnico E	7900	$14⅛	14	14⅛	
Allied C	700	125	115	125	+25
Albany	22450	259	250	252	+ 2
Alt Energy	9775	$23¾	23¼	23½	— ¼
Alta Gas A	17815	$34⅝	34⅛	34⅜	— ⅛
Alta G C p	225	$64¼	64¼	64¼	
Alta G F	150	$25¼	25¼	25¼	
Alta G 9.76	116	$25¾	25¾	25¾	
Alta G 6½	1600	$48	47½	47¾	
Alta G 6½	6640	$30½	30⅛	30⅛	+ ⅛
Alcan	24095	$40½	39½	40⅛	+ ⅛
Algo Cent	150	$25¾	25¼	25¾	
Algoma St	21092	$41	40	41	+ 1
Alum 3rd p	100	$25	25	25	
Am Larder	5750	85	83	83	+ 1
Am Eagle	1400	$5⅞	5½	5¾	
Am Leduc	13200	86	84	84	— 2
Andres W A	100	$10¾	10¾	10¾	
Ang CT 3½	100	$32½	32½	32½	— 1
Ang U Dev	100	305	305	305	— 5
Aquitaine	805	$64	64	64	— ⅛
Arbor C	1300	370	365	365	
Argosy	500	60	60	60	+ 1
Args 250 p	120	$24½	24½	24½	+ ¼
Args 260 p	500	$25¾	25½	25¾	+ ⅜
Argus B pr	425	$26	26	26	
Argus C pr	400	$6	6	6	
Asamera	5550	$23	21⅞	22	
Asbestos	500	$35¼	35¼	35¼	+ ⅜
Atco A	15900	$27	26¾	26¾	— ⅛
Atl C Cop	1000	100	100	100	
Atlas Yk	3000	79	78	78	
BC Sugar A	690	$40⅛	40	40⅛	+ ⅛
BP Can	3450	$44⅛	44	44	— ⅜
Bachelor	10500	$5⅞	5⅛	5⅛	
Bakertalc	6000	115	110	110	— 5
Banister C	1600	$20½	20⅞	20½	
Bank BC	100	$35½	35½	35½	
Bank Mtl	12911	$30	29¾	29¾	+ ¼
Bank N S	10743	$34½	33⅞	33⅞	— ¼
Bankeno	1640	$7¾	7⅝	7⅝	— ⅛
Barex	2000	26	26	26	
Bary Expl	5800	175	170	175	— 2
Basic Res	18034	$16	15¾	16	
Bell Canad	80689	$20	19¾	19⅞	
Bell A pr	27	$58	58	58	
Bell 2.28	250	$29¾	29¾	29¾	
Bell 1.96	1650	$24	23⅞	23⅞	+ ⅛
Bell 2.05	4625	$23½	23	23⅛	+ ⅛
Bighart O G	4575	$8⅛	8¼	8⅛	
Biltmore I	1000	$5	5	5	
Bl Hawk	1000	58	58	58	
Bombr	500	$15¾	15⅝	15⅝	+ ⅛
Bonza O	4120	$10¾	10½	10⅝	— ⅛
Bonanza W	1000	$5	490	490	—10
Bow Valv	69630	$24½	23⅞	24⅜	+ ⅛
Bow Vly 7	3000	$85	85	85	— 3
Bralor Res	35000	$15	14½	15	+ ½
Bramalea	800	$11	10¾	11	+ ¼
Brascan A	4716	$29	28¾	28¾	— ¼
Brscn 8½	1000	$25½	25	25½	+ ½
Brenda M	400	$36½	36	36	— ½
Bright A	300	$13¾	13	13	+ ¼
Brinco	2575	$8½	8⅜	8½	+ ⅛
Brinco p	523	$5½	5⅜	5½	+ ⅛
BCFP	40250	$17½	16¾	17½	+ ½
BC Pack B	100	$44	44	44	
BCRIC	13475	$7	6¾	6¾	— ⅛
BC Phone	12654	$17⅛	17	17	— ⅛
BCPh 6½ p	25	$44¾	44¼	44¼	
BCPh 5¾ p	100	$61	61	61	
BCPh 6.80	220	$17¾	17¾	17¾	
BCP 10.16 p	118	$25	25	25	+ ¼
Broul Reef	6800	172	170	172	+ 2
Brunswk	8000	$15⅛	14⅝	15⅛	+ ⅛
Budd Can	600	$7¾	7⅝	7¾	
		C			
CC Yachts	1400	330	315	330	+10
CAE	9100	$22¼	22	22	— ¼
CCL Ind	1500	$6½	6⅜	6½	+ ⅛
CME Res	1200	295	290	290	—10
CMS Mines	6500	90	90	90	
Cad Frv	625	$24¾	24½	24½	— ¼
Cad Frv A	100	$8⅝	8¾	8¾	
Cal Pow A	20683	$19¾	19¼	19¼	— ⅛
Cal P 4 p	217	$48½	48½	48½	
Cal P 10 p	20	$102⅛	102⅛	102⅛	—1⅛
Cal P 2.36	100	$26	26	26	— ⅛
Cal P 8¾	250	$97½	97½	97½	
Calvert	10900	298	290	290	
Camet O G	5700	$10	9¾	9⅞	+ ⅛
Camflo	3550	$30	29½	29⅞	— ⅛
Camp RL	12440	$63	62	63	+ 1
Can Cem	1420	$13¾	13¾	13¾	— ⅛
CCem 2 p	3727	$15	14⅝	15	+ ¼
CDC	30260	$14¾	14½	14½	
CDC pr B	1745	$159½	156	159½	+1⅝
C Nor West	3850	$27	26½	26⅞	+ ⅜
CanP Ent	17571	$26¾	26¼	26½	+ ¼
C Packrs	250	$32⅝	32⅝	32⅝	
Can Perm	727	$18¾	18⅝	18⅝	
CPerm 8	227	$22⅜	22⅜	22⅜	
CS Pete	3100	$16¾	16	16½	+ ⅛
Can Trust	628	$26¾	26⅜	26⅜	— ⅛
C Tung	100	$32	32	32	
Cdn Arrow	5200	190	180	185	+ 5
CCablesy A	2250	$9¾	9⅝	9¾	
CCablesy B	2050	$9¾	9⅝	9¾	
C Curtis	4100	94	92	92	+ 2
C Formst	1150	$13¼	13	13	— ½
CI Bk Com	29240	$26⅞	26⅝	26⅞	— ⅛
C Lencour	2125	125	125	125	— 3
C Marconi	100	$20⅛	20⅛	20⅛	— ¼
CNat R	10149	$21⅜	20¾	21⅛	
C Ocdental	2550	$14½	14⅜	14⅜	— ¼
CP Ltd	25180	$45⅛	45	45½	+ ⅛
CPL A p	548	$8½	8½	8½	
C Reserve	400	$22¾	22¾	22¾	+ ¼
CRenol A p	210	$21	21	21	
Cdn Tire	100	$26	26	26	
Cdn Tire A	1476	$29	28⅝	29	+ ¼
C Utilties	213	$27⅞	27⅞	27⅞	+ ⅛
CU 10¼	300	$26	26	26	+ ¼
C Util 7.30	300	$19½	19½	19½	
CWN G 4 pr	225	$8½	8⅜	8½	
Canbra	2450	$7⅞	7	7⅛	+ ⅛
Canray	7000	298	295	295	— 4
Canron A	3310	$17½	17	17½	— ¼
Cara	5700	$8¾	8⅛	8¾	
Cara A	3101	$7½	7½	7½	
Carl OK	1160	$9⅝	9⅜	9⅝	
Carma A	2200	$24¾	24½	24¾	
Cassiar	1250	$14⅜	14¼	14⅜	+ ⅛
Celanese	17900	$7½	7¼	7½	+ ⅛
Ctl Est A	3200	$11½	11½	11½	
Cent Pat	300	460	460	460	+ 5
Chnclr	8600	$5¼	5⅛	5⅛	
Charter Ol	500	290	290	290	— 2
Cherokee	700	$11⅝	11½	11½	
Chib Kav	21560	43	41	43	+ 1
Chieftan D	4150	$23¼	22½	23¼	+ ¼
Chromaco	1600	250	250	250	
Chrysler	4550	$10	9⅝	9⅞	— ⅛
CHUM B	100	$10¾	10⅜	10¼	
Coin Lake	5000	95	90	93	
Color Y W	300	475	475	475	
Cmplx	1100	290	285	285	—10
Cominco	3039	$64½	63	63½	
Cominco A	100	$23½	23½	23½	
Comrcl O G	4500	360	355	355	
Conlagas	2000	220	220	220	
Con Bath A	1700	$17¼	17⅛	17⅛	+ ⅛
Con Bath p	800	$15½	15½	15½	
Con Fardy	136	285	285	285	— 5
C Durham	2900	265	262	265	
C Marben	43100	210	190	190	—21
Cons Prof	3149	205	200	205	
C Rexspar	5000	63	61	61	— 2
Con Distrb	650	$10	9⅞	10	+ ⅛
Con Glass	900	$18¼	18¼	18⅛	— ¼
Conventrs	3500	$17⅜	17	17⅛	
Cop Fields	300	$17½	17½	17½	— ¼
Corby vt	500	$18⅞	18⅞	18⅞	— ⅛
C Falcon C	20225	$12⅝	12½	12⅝	— ¼
Coseka R	26940	$21⅝	20⅝	21⅝	+ ⅛
Costain Ltd	1000	$9½	9¼	9¼	
Costn wt 3	5000	$6½	6⅛	6⅛	+ ⅛
Courvan	1500	175	175	175	
Craigmt	1000	$6½	6	6	
Crain R L	2595	$13⅞	13⅜	13⅝	+ ⅛
Crestbrk	100	$25	25	25	+ ⅝
Crush Intl	2050	$13¼	13¼	13¼	
Cuvier M	3600	90	87	87	
Cyprus	9000	$22¾	22¼	22⅝	
Czar Res	5537	$17	16¾	16¾	— ⅜
		D to G			
DRG Ltd A	8700	$7	7	7	— ⅜
Dalco Pet	6325	$9	8⅞	9	+ ¼
Daon Dev	12460	$10⅛	10	10⅛	+ ⅛
Daon 8¾ p	1100	$8	8	8	
Daon 9½ p	2000	$8⅞	8⅝	8⅝	
Dejour Mn	45200	148	141	145	— 3
D Eldona	5700	218	215	215	
Delhi Pac	8800	87	85	85	— 1
Denison	18775	$56	55⅝	55⅝	+ ⅛
Dicknsn	5277	$18⅛	17⅝	17¾	— ¼
Digitech	800	$10½	10¼	10¼	+ ¼
Discovry	2200	210	206	210	+ 5
Doman I	29310	$12¼	11½	11⅞	+ ⅛
Dome Mine	18235	$123	121½	123	+ 1
Dome Pete	20255	$86½	85¼	86¼	+ ¼
DPete A p	2250	$20¾	20	20	— ½
DPete B p	25	$19⅞	19⅞	19⅞	
D Bridge	1660	$19	19	19	
D Citrs A	500	450	450	450	+ 5
DExplor	5000	85	84	85	+ 3
DFdr A	103850	$42½	41	42½	+1¼
Dom Store	1250	$19	18⅝	18⅝	— ⅝
D Textie	1600	$14⅞	14⅝	14⅝	
Domtar	5100	$26⅛	25⅞	26⅛	+ ⅛
Domtar pr	1000	$11	11	11	+ ½
Dr Mc C A	700	$11	10⅞	11	+ ⅛
Dunraie	2500	185	184	184	+ 5
Du Pont A	440	$29	29	29	+ ⅛
Dustbane	25	$8⅜	8⅜	8⅜	
Dynamar	3600	$5½	5¼	5⅜	+ ⅛
E-L Fin	1850	$11¾	11¼	11¾	— ⅛
Est Mirtic	2020	415	390	390	—25
East Sul	300	325	325	325	
Estn Prov	5000	$12½	12	12	— ½
Ego Res	6230	228	225	225	+ 3
Elhorn	2150	$8	7¾	8	+ ¼
Emco	500	$12½	12⅜	12½	— ¼
Enrgy Res	4200	183	175	180	+ 5
EquiTrust	3000	$6¾	6¾	6¾	+ ⅛
Extd A	200	$9⅜	9⅜	9⅜	+ ⅛
Flbrg Nlk	6590	$137½	134¾	137½	+ 2½
Fed Ind A	500	$8¼	8¼	8¼	
Fed T w	1250	49	47	47	
Firan Gndl	250	73	73	73	
F Calgary	1700	280	275	275	
Foodex p	600	$6⅞	6⅞	6¾	— ⅛
Ford Cnda	250	$52	52	52	
Francana	904	$18½	18¼	18½	— ⅛
Fraser	245	$18½	18¼	18½	+ ½
G M Res	1526	$6½	6¼	6½	+ ¼
Gaffaco	104	450	450	450	
Galveston	400	260	250	260	+ 10
Garbell p	600	460	460	460	
Gaz Metr	500	$6⅝	6⅝	6⅝	
G Distrb A	2000	$11	11	11	
G Distrb w	1000	480	475	480	+ 20
GMC	873	$61½	61⅜	61⅝	— ⅜
Genstar L	4775	$37½	36⅞	37⅛	— ⅛
Gnstar 2.35	4300	$38⅜	37¾	38¼	
Gibraltar	20275	$15⅜	14⅞	15¼	+ ⅛
Gibe Rlty p	300	$20¾	20¾	20¾	
Goldale A	2100	$6½	6⅜	6½	
Goldund M	1300	310	300	300	— 5
Grandma	1500	250	250	250	
Granduc	1300	325	325	325	
GN Fin	500	$5	5	5	
Greyhnd	1000	$18	18	18	— ⅛
Gulf Can	78096	$33¼	32⅛	32½	+ ⅛
Gulfstrem	29150	$10⅝	10⅛	10⅜	— ¼
		H to L			
HCI Hldg A	233	$34⅞	34⅞	34⅞	
HCI Hldg B	500	$36	36	36	
H Group A	250	455	455	455	
Hardee	1000	78	78	78	— 1
Hard Crp A	1000	200	200	200	
Harlequin	2650	$22⅞	22⅝	22⅞	+ ⅛
Harris A	400	435	435	435	— 5
Harris B	250	415	415	415	
Hatleigh A	611	$5½	5½	5½	
Hatleigh B	320	$5⅞	5⅞	5⅞	
Hawker	2734	$19¾	19½	19½	
Hayes D	223	$8⅛	8⅛	8⅛	
Hedway A	4300	$6¼	5¾	6¼	+ ⅛
Holinger A	830	$60	60	60	+ ⅜
H Bay Mng	1050	$30⅜	29⅜	30⅜	+ ⅜
H Bay Co	2556	$25½	25	25⅜	+ ⅜
HBC pr	1074	$19¾	19¾	19¾	— ¼
HB Oil Gas	13726	$36¼	35⅜	36¼	+ ½
Hu-Pam	1900	90	85	85	— 5
Husky Oil	46035	$17⅞	17¼	17½	— ½
Husky A pr	210	$18½	18½	18½	+ ½
Hydra Ex	508	88	88	88	+ 3
IAC	15550	$10⅞	10⅝	10¾	— ⅛
ITL Ind	6100	300	300	300	
IU Intl	3472	$20½	20⅛	20½	+ ⅛
Imasco	720	528	27¼	28	+ ½
Imp Oil A	19547	$43⅜	42¼	42¾	+ ½
Inco	87300	$29	28⅛	29	+ ¼
Indal	5200	$15⅛	15	15⅛	+ ⅜
Inglis	225	$13	13	13	
Inland Gas	600	$15	14¾	14¾	— ¼
Inland G p	140	$10⅛	10⅛	10⅛	+ ⅛
Inter-City	4105	$17⅞	17⅛	17⅛	+ ⅜
Intrmetco	100	$12	12	12	
IBM	648	$77¾	77½	77¾	— ¼
Int Mogul	100	$9¼	9¼	9¼	
Intl Mogul A	100	$13¾	13¾	13¾	
Intl Thom	5075	$9⅛	9⅛	9⅛	— ⅛
Intpr Pipe	8425	$18½	18⅜	18⅜	
Ipsco	11500	$33⅜	33	33	— ¼
Irwin Toy	810	385	375	375	—10
Ivaco	800	$20⅜	20	20⅛	— ⅛
Ivaco 8.85	280	$44½	44½	44½	
J Q Res	7000	150	145	149	— 1
Jannock	220	$13¼	13¼	13¼	
Jannock 8	275	$12	12	12	
Janock wt 2	400	$6¾	6¾	6¾	— ¼
Joutel	18500	150	133	150	+ 17
Kaiser Re	3474	$33⅜	33⅛	33⅛	— ¼
Kam Kotia	2200	$6½	6¼	6½	+ ¼
Kaps Tran	16900	132	125	128	— 7
Keeprite	5133	$16⅝	16¼	16½	+ ⅛
Kelsey H	2700	$27⅞	27½	27⅝	+ ⅛
Kerr Add	7815	$19¼	18⅝	19¼	+ ½
K Anacon	3641	87	83	85	— 5
Labatt A	11664	$24⅛	24	24¼	+ ⅛
Lab Min	300	$72	72	72	
Lacana	1600	$9⅛	9	9⅛	+ ⅛
Lacana w	800	$5½	5¼	5⅜	+ ⅛
Laidlaw A	600	$7¼	7¼	7¼	— ⅛
Laidlaw B	525	$8	8	8	
LOnf Cem	1600	$5¼	5⅛	5¼	+ ⅛
L Shore	250	$11	10⅝	11	
Lasitr Km	2900	210	205	205	+ 5
Laurasia	3000	105	105	105	
Lau Fin p	100	$13½	13½	13½	— ⅛
Lava Cap	1928	$10⅜	10½	10⅜	+ ⅛
Leigh Inst	185	$10	10	10	— ¼
LL Lac	1650	$15	14½	15	+ ¼
Loblaw Co	100	$5⅞	5⅞	5⅞	— ⅛
Lob Co pr	100	$24¼	24¼	24¼	
Lochiel	700	$7⅞	7⅞	7⅞	+ ⅛
Lochiel A	100	$13⅜	13⅜	13⅜	— ⅛
		M to O			
MDS Helth	600	$13⅜	13½	13½	
MICC	3500	$11	11	11	— ⅛
MICC A	210	$23¾	23¼	23¾	
MSL Res	2500	246	245	246	+ 4
Mclan H A	23300	$17	16¾	16¾	— ¼
MB Ltd	22140	$34⅛	33⅝	34⅛	+ ½
Madeline	300	230	230	230	
Magna A	150	$12¼	12¼	12¼	— ⅜
Magnetcs	966	154	151	154	
Maislin	300	450	450	450	
Majstic Wil	850	$7⅜	7¼	7¼	— ¼
Malartic	600	345	345	345	—25
Man Bar	3200	135	130	130	— 5
Mrtme El	510	$15	15	15	
Maritime	305	$24	24	24	+ ¼
Mar T 940	1604	$10	10	10	
Mark Spnc	3400	$9	9	9	+ ¼
Mass Fer	6369	$10	9¾	9⅞	+ ⅛
Mas F A	1130	$21½	21⅜	21½	— ½
Mas F B	2480	$21¼	21⅛	21⅜	— ⅛
Match	106300	74	63	73	+10
Mc Adam	4000	75	71	71	— 1
Mc Intyre	2750	$87	86⅞	87	+ ⅛
McLaghlin	600	$8¼	8¼	8¼	— ⅛
McLghl 9 p	210	$18½	18½	18½	+ ½
McLghl 10 p	300	$11⅛	11⅛	11⅛	— ⅛
Melcor	200	$22	22	22	
Mercantil	3610	$20⅛	20	20	
Merland E	13850	$9⅞	9¾	9¾	
Midcon	1000	255	255	255	+ 5
Minrl Res	28700	244	236	240	— 2
Mitel Corp	4245	$34⅜	34	34¼	
Moffat A	100	$19¾	19¾	19¾	
Molson A	1100	$32½	32½	32½	— ¼
Mtl Trust	1600	$21⅜	21	21⅜	+ ⅜
Moore	16595	$36	35⅞	35⅞	— ⅛
Mtn States	5345	$11¼	11	11⅛	— ⅛
Murphy	4545	$37	36¼	37	— ⅜
NBU Mine	1300	345	340	345	— 5
Nat Bk Can	9914	$14¼	14⅛	14⅛	— ⅛
Nat Drug	100	$13	13	13	— ¼
Nat Pete	10100	345	330	335	—10
Nat Sea A	200	$13	12¾	13	+ ¼
Nat Trust	1300	$26⅝	26¼	26⅝	+ ⅝
Neomar	2500	420	410	420	+10
NB Tel	2084	$19¼	19	19¼	+ ⅛
N Kel	254800	75	56	69	+ 10
N Provid D	13000	56	53	53	— 2
N Que Rail	3700	$5¾	5	5¾	+ ⅜
N Sen	1143000	160	152	158	
N York Oil	3500	300	290	295	+ 4
Nfld LP A	300	$25⅞	25⅞	25⅞	— ⅛
Nfld Tel	100	$11¼	11¼	11¼	— ⅛
Nfld Te 975	286	$20	20	20	
Newnor	7500	35	34	34	+ 1
Nick Rim	81900	68	64	68	+ 5
Noble M	1000	155	155	155	+ 5
Noma Ind	100	$10¾	10¾	10¾	— ¼
Nor Acme	21100	170	164	170	+ 5
Noranda	46497	$28⅝	28⅛	28¼	— ¼
Norbaska	2000	76	76	76	
Norcen	8737	$35¼	35	35¼	+ ⅜
Norcn 288	300	$62	62	62	— ½
Norlex	3000	36	35½	36	+ 1
NC Oils	100	$18¼	18¼	18¼	— ¼
Nor Ct 7.85p	1825	$20	19½	19½	— ½
Nor Tel	5150	$40¼	39¾	40⅛	+ ⅜
Northgat	100	$10¼	10¼	10¼	
Northld	11300	95	93	93	— 3
Northstar	2000	$6⅞	6⅝	6⅝	— ⅜
NW Util p	226	$42	41¼	41¼	
Nowsco W	840	$32	32	32	
Nu-Wst A	11850	$27½	26¾	27½	+ ⅞
Nu-Wst B	300	$26⅝	26⅝	26⅝	+ 1⅝
Nufort Res	2600	94	92	92	— 2
Numac	1800	$33½	33¼	33⅜	+ ⅛
OPti	900	$39	39	39	
Oakwood	19216	$20⅛	19¾	20	— ⅛
Oakwod pr	1650	$26⅜	26	26	— ¼
Obrien	6600	268	265	268	— 1
Ocelot B	12850	$32½	32	32	— ¾
Okanagan	2250	$18¾	18½	18½	
Omega	6450	$7⅜	7½	7½	
Onaping	4000	$5⅛	495	5	
Oshawa A	1045	$9⅝	9½	9½	— ⅛
Osisko	15000	53	52	53	— 1
		P to S			
Pac Coper	400	410	405	405	
Pac Nth G	200	$10½	10½	10½	+ ½
Page Pet	842	$26½	26⅜	26½	— ¼
Pagurian A	3500	$8¾	8¼	8¼	
Paloma P	100	$6½	6½	6½	+ ⅜
Pamour	5400	$18¼	18½	18½	
Pancana A	7100	$6⅝	6½	6½	— ⅛
Pancana B	100	$6⅝	6⅝	6⅝	
Pan Centr	25066	325	310	325	+ 20
PanCan P	400	$85	85	85	
Parlake	400	256	256	256	— 4
Pe Ben O	2980	380	355	355	—30
Peerless	200	$5	5	5	+ 5
Pembina	1300	$12½	12⅜	12½	
Penn West	3300	236	230	230	— 6
Pennant	19992	262	255	260	+ 5
Penningtn	100	$5⅞	5⅞	5⅞	— ⅛
Petrofina	2615	$60	59½	59¾	+ ¼
Petrol	2700	$10¼	10¼	10¼	
Peyto Oils	120	$26¼	26¼	26¼	— ¾
Phillips Cb	1400	$12¾	12⅜	12¾	— ¼
Phnx Oil w	600	200	195	195	— 5
Pine Point	8925	$38¾	38¼	38¾	+ ¾
Place G	15700	320	310	320	
Placer	48461	$24⅝	24⅛	24⅝	+ ½
Pominex	4100	153	145	153	+ 8
Pop Shops	100	155	155	155	+ 4
Powr Corp	4540	$18	17¾	17⅞	
Prado Exp	500	93	93	93	+ 3
Precamb	8100	$6¼	6	6¼	
Pre Trst	100	$61½	61½	61½	
Provigo	225	$35¼	35¼	35½	+ ¼
QMG Hldg	14200	$6¾	6½	6⅝	+ ⅛
Qasar Pet	400	$5¼	5¼	5¼	+ ¼
Que Sturg	2700	$5¾	5½	5¾	+ ⅛
Ram	27200	$23¼	23	23	
Ram wt	1075	$13	13	13	
Rchmn	373	$10⅜	10⅜	10⅜	— ⅛
Ranger	12110	$41¼	39¾	41	+ 1¼
Rayrock	5700	410	400	405	+ 5
Readers D	300	$9¾	9¾	9¾	
Redpath	466	$16½	16½	16½	+ ⅛
Redstone	7200	156	155	155	
Reed Pap p	1700	$13⅜	13⅜	13⅜	
Reed Pap A	1350	$10	9¾	9¾	
Reichhold	810	$12¾	12½	12⅝	
Reich 7¼ p	200	$16¼	16¼	16¼	— ¼
Reitman A	124	$18	18	18	
Res Servic	5300	$11⅞	11⅜	11⅝	+ ¼
Revnu Prp	2140	208	206	207	— 1
Rio Algom	1798	$34½	34	34	— ½
Rio 580 pr	200	$61¾	61¾	61¾	+ 1¼
Rio 8.5	4640	455	450	450	
Rio Alto	500	280	280	280	— 5
R Little	400	255	255	255	
Rolland	1100	$8¼	8	8¼	
Roman	250	$72¼	72¼	72¼	
Ronald Fd	100	$38½	38½	38½	+ 1
Ronyx Cor	1700	480	470	480	+ 10
Rothman	1940	$26½	25⅞	26¼	+ ¾
Rothm 2p	400	$13¾	13¾	13¾	+ ¾
Royal Bnk	6059	$54	53½	53⅞	— ⅛
Ry Trsco A	1207	$15⅞	15¾	15⅞	+ ⅛
Ry Trsco B	500	$16	16	16	+ 1
Ruprtlnd	8500	$6⅞	6⅝	6⅝	— ⅛
Russell A	1150	$20½	20½	20½	
Russel 9¾	100	$19⅛	19⅛	19⅛	— ⅜
Russel 170	250	$16⅝	16⅝	16⅝	— ⅛
St Fabien	14100	63	60	62	

LANGFORD Office, professional or bank building located in the heart of the Western community. Rebuilt to architect's specifications, 1976. A-1 condition, first class location. Full price $395,000.

For appointments and details, phone
AXEL PETERSEN, 592-4358 or CASTLE PROPERTIES LTD. 386-6164 anytime

VIDCO
BUILD IT NOW!
WITH
"VIDCO MONEY"
RAPID DECISIONS REASONABLE RATES
VIDCO
604—388-4232
957 Fort St., Victoria 8-11

TEN MILE POINT
TOTALLY SECLUDED SWIMMING POOL
2989 BAYNES
OPEN HOUSE THURS. 1:00-3:00. Situated on over three-quarters of an acre of open, totally secluded garden, a superb 4-bedroom, 13-room luxury residence, with a heated 30x18 swimming pool, adjoining a magnificent multi-purpose family room complex. Separate bedroom wing. 3 bathrooms. 2 fireplaces. Short walk to beach. A totally secluded family estate. EXCLUSIVE. $319,000.
TED WALFORD
Res. Office 598-1420 Office (24 hrs.) 477-1841
BLOCK BROS. REALTY LTD. 8-13

Credit Foncier
CREDIT FONCIER TRUST
12¼% 5 years* GUARANTEED TERM INVESTMENTS
*Annually
Other terms and interest payment options available
Victoria: 1019 Blanshard St. (604) 388-6601
Vancouver: 681-5464 • White Rock: 531-7525
Vernon: 542-4377 • Prince George: 564-2300
Member: Canada Deposit Insurance Corporation

WATERFRONT DEEP COVE
$325,000
This Architect-designed residence of superior construction is just over 3 years old. 2700 square feet of luxury living. Some extras include: Jacuzzi bathtub and sauna, 3 fireplaces, super kitchen with every new appliance, i.e.—trash compactor, electric baking centre. Secluded patios with south and west exposures.
For appointment to view this exclusive listing call:
MURRAY BLANNIN
385-9765
Charman Pacific Realty Ltd.
608 Broughton Street
Victoria, B.C. V8W 1C7 8-13

Beautiful British Columbia
HOME OF THE YEAR
ON 5.65 ACRES
(By Appointment Only)
There is no doubt that this magnificent property, which we have just listed, is one of the most prestigious properties in the Greater Victoria area. The home, built in 1953, is of the finest construction and is located in the heart of beautiful Cordova Bay. There is over one acre of manicured grounds offering privacy and seclusion, and a spectacular view of the Strait of Georgia. Three bedrooms, three baths, den with fireplace; large partially covered patio with built-in Bar-B-Q. Attractive 40x20x9½ ft. swimming pool, large sweeping U-shaped driveway. This is an exceptional home if you enjoy entertaining. This fine property will be of special interest to developers of future spectacular seaview lots. Price $395,000.00. For appointments to view this exclusive listing, call owner agents at:
388-6454 DOUG MENZIES 479-6256
388-6454 JOHN F. COLWELL 592-9828
REALSPAN PROPERTIES LTD.
846 Broughton St. 8-13

Options

Tuesday

Closing prices of all traded options. Sales unit is 100 shares. P denotes puts. (Trans-Canada options combine Montreal and Toronto exchange option trading)

Options			Vol	Int	Last	Close
Ab Prc	Fb	17½	13	143	$4	$20⅝
Ab Prc	Fb	20	33	944	195	$20⅝
Ab Prc	Fb	22½	46	87	100	$20⅝
Ab Prc	Ag	17½	20	182	$3⅛	$20⅝
Ab Prc	Ag	20	11	928	48	$20⅝
Ab Prc	Nv	17½	11	102	$3½	$20⅝
Ab Prc	Nv	20	11	807	165	$20⅝
Ab Prc	Nv	22½	13	567	55	$20⅝
Alcan	Fb	35	18	188	$7⅛	$40
Alcan	Fb	40	44	146	$3¼	$40
Alcan	Ag	30	64	78	$10¼	$40
Alcan	Ag	30 p	2	135	1	$40
Alcan	Ag	32½	19	112	$8⅝	$40
Alcan	Ag	35	31	85	$5	$40
Alcan	Ag	37½	16	228	$3¼	$40
Alcan	Nv	32½	2	283	$8¼	$40
Alcan	Nv	35	30	563	$6¼	$40
Alcan	Nv	35 p	5	150	100	$40
Alcan	Nv	37½	60	171	$4½	$40
Alcan	Nv	37½p	21	51	175	$40
Alcan	Nv	40	118	215	$2¾	$40
Alcan	Nv	40 p	1	26	$3¾	$40
Alt GA	Fb	27½	2	11	$7¼	$34½
Alt GA	Fb	30	50	84	$6¼	$34½
Alt GA	Fb	32½	5	44	$4¼	$34½
Alt GA	Fb	35	15	95	$2¾	$34½
Alt GA	Ag	25	2	38	$9¾	$34½
Alt GA	Ag	27½	2	144	$7⅛	$34½
Alt GA	Ag	30	32	187	$4½	$34½
Alt GA	Ag	32½	33	202	$2¼	$34½
Alt GA	Nv	27½	2	58	$7½	$34½
Alt GA	Nv	30	37	549	$5	$34½
Alt GA	Nv	32½	4	379	$3¼	$34½
Alt GA	Nv	35	176	920	145	$34½
Alt GA	Nv	35 p	1	8	$2⅛	$34½
Aqutin	Mr	50 p	4	4	150	$64⅜
Aqutin	Mr	60	5	6	$13½	$64⅜
Aqutin	Mr	60 p	5	10	$4½	$64⅜
Aqutin	Mr	70	10	18	$8¾	$64⅜
Aqutin	Sp	50	42	168	$16	$64⅜
Aqutin	Sp	55	50	308	$10¾	$64⅜
Aqutin	Sp	65	7	509	$3¼	$64⅜
Aqutin	Sp	70	6	286	175	$64⅜
Aqutin	Dc	50	4	21	$18½	$64⅜
Aqutin	Dc	60	1	132	$10⅜	$64⅜
Aqutin	Dc	65	11	178	$7½	$64⅜
Aqutin	Dc	65 p	1	19	$5¾	$64⅜
Aqutin	Dc	70	2	122	$6	$64⅜
Asama	Ja	22½	5	158	$3⅛	$22
Asama	Ja	25	21	195	$2¼	$22
Asama	Ap	22½	2	14	$4⅛	$22
Asama	Oc	17½	3	29	$5⅜	$22
Asama	Oc	20	23	144	$3¼	$22
Asama	Oc	22½	53	502	180	$22
Asama	Oc	25	27	1036	100	$22
Asama	Oc	25 p	1	110	$2⅞	$22
Bell Can	Fb	17½	2	57	$2¾	$19⅞
Bell Can	Fb	20	22	313	100	$19⅞
Bell Can	Ag	17½	11	62	$2¼	$19⅞
Bell Can	Ag	20	77	1428	10	$19⅞
Bell Can	Nv	17½	30	350	$2½	$19⅞
Bell Can	Nv	20	51	1023	75	$19⅞
Bk Mtl	Fb	27½	29	398	$3½	$29½
Bk Mtl	Fb	30	16	924	$2⅛	$29½
Bk Mtl	Fb	30 p	4	12	$2	$29½
Bk Mtl	Ag	24⅜	11	74	$5⅜	$29½
Bk Mtl	Ag	27½	2	171	$3½	$29½
Bk Mtl	Nv	27½	30	593	$3⅜	$29½
Bk Mtl	Nv	30	108	1358	125	$29½
Bk NS	Mr	30	4	22	$5½	$34⅛
Bk NS	Mr	32½	50	73	$4	$34⅛
Bk NS	Sp	27½	3	37	$7⅜	$34⅛
Bk NS	Sp	32½p	10	29	40	$34⅛
Bk NS	Dc	27½	1	50	$6½	$34⅛
Bk NS	Dc	30	5	124	$4⅜	$34⅛
Bow Val	Ja	13⅜	2	10	$12¼	$34¼
Bow Val	Ja	15	1	246	$11	$24¼
Bow Val	Ja	16⅝	2	116	$10	$24¼
Bow Val	Ja	20	5	321	$6¾	$24¼
Bow Val	Ja	20 p	5	82	75	$24¼
Bow Val	Ja	22½	6	278	$5¼	$24¼
Bow Val	Ja	25	12	464	$3¾	$24¼
Bow Val	Ja	25 p	2	31	$2¾	$24¼
Bow Val	Ja	27½	43	352	$3	$24¼
Bow Val	Ap	25	19	70	$5	$24¼
Bow Val	Ap	27½	6	82	$4	$24¼
Bow Val	Oc	15	5	818	$11	$24¼
Bow Val	Oc	16⅝	30	798	$9½	$24¼
Bow Val	Oc	20	242	2216	$5¼	$24¼
Bow Val	Oc	20 p	15	259	70	$24¼
Bow Val	Oc	21⅝	2	993	$4½	$24¼
Bow Val	Oc	22½	71	1714	$3¾	$24¼
Bow Val	Oc	22½p	5	165	140	$24¼
Bow Val	Oc	25	73	3681	$2½	$24¼
Bow Val	Oc	25 p	25	157	$2⅝	$24¼
Bow Val	Oc	27½	87	1412	160	$24¼
Bow Val	Oc	27½p	2	40	$4¼	$24¼
BP Can	Ja	45	10	47	$5	$44⅜
BP Can	Ja	50	12	52	$6¼	$44⅜
BP Can	Ja	50 p	1	3	$6¼	$44⅜
BP Can	Ap	50	1	6	$4¾	$44⅜
BP Can	Oc	45	7	354	$2¾	$44⅜
Brscn	A	Fb 25	15	263	$5½	$29
Brscn	A	Fb 30	3	188	190	$29
Brscn	A	Ag 22½	1	34	$6½	$29
Brscn	A	Ag 25	5	187	$4	$29
Brscn	A	Ag 27½	12	230	150	$29
Brscn	A	Nv 30	5	371	150	$29
C Im B		Dc 27½	3	110	110	$26¾
C Ti A		Ja 25	1	3	$4½	$28¾
C Ti A		Oc 22½	1	3	$6½	$28¾
C Ti A		Oc 25	10	95	$4	$28¾
CanP E		Fb 22½	2	73	$5	$26⅜
CanP E		Fb 25	13	69	$3½	$26⅜
CanP E		Ag 17½	20	154	$9⅛	$26⅜
CanP E		Ag 20	48	252	$6¼	$26⅜
CanP we		Ag 22½	132	514	$3⅞	$26⅜
CanP E		Ag 25	139	309	130	$26⅜
CanP E		Nv 20	21	99	$6⅞	$26⅜
CanP E		Nv 22½	44	260	$4½	$26⅜
CanP E		Nv 25	30	484	$2½	$26⅜
CBth A		Ja 17½	20	103	100	$17⅛
CBth A		Ap 15	5	92	$3¼	$17⅛
CP Ltd		Fb 35 p	5	9	60	$45¼
CP Ltd		Fb 40	5	99	$7½	$45¼
CP Ltd		Fb 40 p	5	17	165	$45¼
CP Ltd		Fb 45	5	40	$3½	$45¼
CP Ltd		Ag 35	24	123	$10½	$45¼
CP Ltd		Ag 40	45	490	$5½	$45¼
CP Ltd		Ag 45	113	387	40	$45¼
CP Ltd		Nv 40	27	450	$6	$45¼
CP Ltd		Nv 45	43	338	$2½	$45¼
CP Ltd		Nv 45 p	1	17	$2⅛	$45¼
CP Ltd		Nv 50	10	373	65	$45¼
D Pete		Ja 75	7	64	$20⅝	$85¾
D Pete		Ja 75 p	2	100	$4¼	$85¾
D Pete		Ja 80	1	213	$17	$85¾
D Pete		Ja 90	1	1183	$10¾	$85¾
D Pete		Ja 95	3	86	$8¼	$85¾
D Pete		Ap 95	10	154	$12¼	$85¾
D Pete		Ap 95 p	1	9	$14¼	$85¾
D Pete		Oc 55	1	303	$33	$85¾
D Pete		Oc 60 p	2	67	20	$85¾
D Pete		Oc 70	223	932	$20	$85¾
D Pete		Oc 75	58	1023	$15¼	$85¾
D Pete		Oc 75 p	14	130	195	$85¾
D Pete		Oc 80	22	1538	$11⅜	$85¾
D Pete		Oc 80 p	28	247	$3⅜	$85¾
D Pete		Oc 85	41	2189	$8½	$85¾
D Pete		Oc 85 p	8	211	$5¾	$85¾
D Pete		Oc 90	37	2084	$6¼	$85¾
D Pete		Oc 90 p	15	142	$8¾	$85¾
D Pete		Oc 95	19	964	$4	$85¾
D Pete		Oc 95 p	30	54	$11¼	$85¾
Denis		Ja 50	2	56	$9¼	$55¾
Denis		Ja 55	7	27	$6¾	$55¾
Denis		Ap 50	1	12	$10¾	$55¾
Denis		Ap 55	2	6	$8	$55¾
Denis		Oc 40	7	154	$16½	$55¾
Denis		Oc 45	27	300	$11⅜	$55¾
Denis		Oc 50	52	384	$8	$55¾
Denis		Oc 50 p	10	24	150	$55¾
Denis		Oc 55	32	430	$4¼	$55¾
Dom M		Ja 110	2	32	$21¾	122
Dom M		Ap130	5	7	$17½	122
Dom M		Ap140	1	1	$13	122
Dom M		Oc 80	1	45	$43½	122
Dom M		Oc 85	8	39	$36½	122
Dom M		Oc 90	13	84	$35½	122
Dom M		Oc 100	14	56	$25	122
Dom M		Oc 110	1	90	$17	122
Dom M		Oc 120	14	114	$12	122
Dom M		Oc 130	19	104	$8¼	122
Dom M		Oc 140	4	3	$4	122
DTex		Dc 12½	3	170	$2½	$14⅜
Gulf C		Fb 27½	2	136	$8¾	$32⅜
Gulf C		Fb 30	40	598	$6⅞	$32⅜
Gulf C		Fb 32½	2	147	$5⅜	$32⅜
Gulf C		Fb 32½p	2	17	$3⅛	$32⅜
Gulf C		Fb 35	390	976	$4½	$32⅜
Gulf C		Fb 35 p	1	23	$4½	$32⅜
Gulf C		Ag 19	55	307	$14	$32⅜
Gulf C		Ag 20	3	1209	$12⅜	$32⅜
Gulf C		Ag 22	358	316	$10⅞	$32⅜
Gulf C		Ag 26	23	796	$6¾	$32⅜
Gulf C		Ag 27½	31	90	$5½	$32⅜
Gulf C		Ag 28	74	880	$4⅛	$32⅜
Gulf C		Ag 30	371	3258	$2⅜	$32⅜
Gulf C		Ag 32	462	2975	65	$32⅜
Gulf C		Ag 32 p	210	447	25	$32⅜
Gulf C		Ag 34	252	3664	15	$32⅜
Gulf C		Ag 34 p	9	184	165	$32⅜
Gulf C		Ag 36	22	4189	1	$32⅜
Gulf C		Ag 36 p	15	45	$3¾	$32⅜
Gulf C		Ag 38	6	2876	1	$32⅜
Gulf C		Nv 24	13	214	$9½	$32⅜
Gulf C		Nv 26	76	569	$8	$32⅜
Gulf C		Nv 27½	2	84	$6¾	$32⅜
Gulf C		Nv 28	15	1137	$6¼	$32⅜
Gulf C		Nv 30	90	1744	$5	$32⅜
Gulf C		Nv 30 p	7	495	175	$32⅜
Gulf C		Nv 32	58	1848	$4⅛	$32⅜
Gulf C		Nv 32 p	31	212	$2¼	$32⅜
Gulf C		Nv 34	148	2901	$3⅜	$32⅜
Gulf C		Nv 34 p	8	192	$3	$32⅜
Gulf C		NV 36	121	3068	$2¼	$32⅜
Gulf C		Nv 38	54	3416	160	$32⅜
HB Mn		Mr 22½	2	1	99	$38
HB Mn		Sp 38	3	105	120	$38
HBOG		Fb 25	4	5	$13½	$35¼
HBOG		Ag 25	2	10	$11¼	$35¼
HBOG		Ag 32½	19	52	$3⅜	$35¼
HBOG		Ag 35	30	143	135	$35¼
HBOG		Nv 35	24	253	$4⅜	$35¼
HBOG		Nv 35 p	5	12	$2	$35¼
HBOG		Nv 40	11	164	$2¾	$35¼
Husky		Ja 15	5	121	$4⅜	$18
Husky		Ja 20	42	562	$2	$18
Husky		Ap 17½	2	135	$4	$18
Husky		Oc 12½	3	1293	$5¼	$18
Husky		Oc 15	3	436	$4⅛	$18
Husky		Oc 17½	34	1821	$2	$18
Husky		Oc 20	10	1370	100	$18
I Pipe		Fb 20	5	85	50	$18⅜
I Pipe		Ag 17½	20	141	100	$18⅜
IAC		Mr 12½	2	36	100	$10⅞
IAC		Dc 10	10	303	150	$10⅞
Inco		Fb 22½	14	469	$7¼	$28½
Inco		Fb 25	42	253	$5⅜	$28½
Inco		Fb 25 p	3	6	125	$28½
Inco		Fb 27½	46	175	$4	$28½
Inco		Fb 30	31	31	$3	$28½
Inco		Ag 20	4	142	$9	$28½
Inco		Ag 22½	14	382	$6⅞	$28½
Inco		Ag 25	255	752	$3½	$28½
Inco		Ag 27½	358	1159	100	$28½
Inco		Ag 30	355	1567	15	$28½
Inco		Ag 30 p	6	111	100	$28½
Inco		Ag 32½	35	501	5	$28½
Inco		Ag 35	14	1437	1	$28½
Inco		Ag 40	9	553	1	$28½
Inco		Nv 22½	6	122	$7	$28½
Inco		Nv 25	138	949	$4½	$28½
Inco		Nv 25 p	5	84	50	$28½
Inco		Nv 27½	279	1300	$3⅛	$28½
Inco		Nv 27½p	9	64	115	$28½
Inco		Nv 30	576	1300	$2	$28½
Inco		Nv 32½	139	283	90	$28½
Inco		Nv 32½p	2	14	$4½	$28½
Inco		Nv 35	37	288	75	$28½
Inco		Nv 40	57	554	50	$28½
IOil A		Fb 40	29	244	$6⅜	$42½
IOil A		Fb 40 p	15	33	190	$42½
IOil A		Fb 45	7	360	$4⅛	$42½
IOil A		Fb 45 p	1	30	$3½	$42½
IOil A		Fb 50	10	216	$2⅜	$42½
IOil A		Ag 35	7	219	$7½	$42½
IOil A		Ag 39⅜	45	1373	$3	$42½
IOil A		Ag 44⅜	257	2225	10	$42½
IOil A		Ag 44⅜p	1	82	150	$42½
IOil A		Ag 49⅜	26	2052	5	$42½
IOil A		Nv 39⅜p	1	146	100	$42½
IOil A		Nv 44⅜	30	2072	$2⅞	$42½
IOil A		Nv 44⅜p	1	89	$3⅛	$42½
IOil A		Nv 49⅜	30	1297	125	$42½
IOil A		Nv 49⅜p	9	42	$6½	$42½
IOil A		Nv 59⅜p	1	22	$16⅜	$42½
Kaiser		Ja 32½	10	35	$3½	$33⅜
Kaiser		Ap 30	4	6	$6¼	$33⅜
Kaiser		Oc 30	10	175	$4⅛	$33⅜
Kaiser		Oc 32½	29	82	$2⅞	$33⅜
Kaiser		Oc 35	26	247	115	$33⅜
MB Ltd		Fb 30	3	146	$5½	$33⅜
MB Ltd		Fb 32½	10	32	$3½	$33⅜
MB Ltd		Ag 20	1	66	$13¾	$33⅜
MB Ltd		Ag 25	74	193	$8½	$33⅜
MB Ltd		Ag 27½	18	314	$6¼	$33⅜
MB Ltd		Ag 30	40	386	$3⅜	$33⅜
MB Ltd		Ag 32½	21	124	115	$33⅜
MB Ltd		Nv 30	10	331	$4⅜	$33⅜
MB Ltd		Nv 32½	10	343	$2⅜	$33⅜
MB Ltd		Nv 35	58	117	140	$33⅜
Moore		Fb 32½	8	26	$5½	$36
Moore		Fb 35	105	100	$3½	$36
Moore		Fb 40	110	262	95	$36
Moore		Ag 32½	2	30	$3½	$36
Moore		Ag 35	23	194	125	$36
Moore		Nv 35	25	94	$2⅜	$36
Moore		Nv 40	5	124	65	$36
Nat Bk		Fb 12½	6	209	$2¼	$14¼
Nat Bk		Fb 15	32	106	100	$14¼
Nat Bk		Ag 12½	5	224	150	$14¼
Nat Bk		Nv 12½	10	253	175	$14¼
Nat Bk		Nv 15	17	50	50	$14¼
Nor Tel		Ja 40	2	106	$3⅜	$39¾
Nor Tel		Ap 40	15	40	$4⅜	$39¾
Nor Tel		Ap 45	50	55	$2	$39¾
Noran		Fb 22½	18	326	$7	$28½
Noran		Fb 27½	31	173	$3¾	$28½
Noran		Fb 27½p	5	40	$2	$28½
Noran		Fb 30	54	99	$2¼	$28½
Noran		Ag 20	5	285	$8⅜	$28½
Noran		Ag 22½	80	351	$6¼	$28½
Noran		Ag 25	170	708	$3¼	$28½
Noran		Ag 27½	316	1424	105	$28½
Noran		Ag 30	115	1015	10	$28½
Noran		Ag 35 p	1	7	$6½	$28½
Noran		Nv 22½	41	353	$6¼	$28½
Noran		Nv 25	116	786	$4½	$28½
Noran		Nv 27½	351	2228	$2¾	$28½
Noran		Nv 27½p	3	35	150	$28½
Noran		Nv 30	377	1037	170	$28½
Noran		Nv 32½	10	140	80	$28½
Norcn		Fb 40	13	53	125	$34⅞
Norcn		Ag 25	6	10	$10¼	$34⅞
Norcn		Ag 32½	31	118	$2⅜	$34⅞
Norcn		Ag 35	53	515	30	$34⅞
Norcn		Nv 30 †	80	118	$6	$34⅞
Norcn		Nv 35	12	598	$2	$34⅞
Norcn		Nv 35 p	2	50	145	$34⅞
Powr C		Ag 15	25	216	$2¾	$17⅞
Powr C		Ag 17½	2	138	45	$17⅞
Powr C		Nv 15	2	300	$3¼	$17⅞
Powr C		Nv 17½	25	177	115	$17⅞
Powr C		Nv 20	7	39	40	$17⅞
Rang		Ja 27½	4	18	$14¾	$39¾
Rang		Ja 35	1008	1075	$9½	$39¾
Rang		Ja 40	3	48	$6¾	$39¾
Rang		Ja 45	4	155	$4½	$39¾
Rang		Oc 35	21	378	$7	$39¾
Rang		Oc 40	18	331	$4⅛	$39¾
Rang		Oc 40 p	17	89	$3¼	$39¾
Rang		Oc 45	18	471	$2½	$39¾
Rov Bk		Ja 50	3	47	$6¾	$53¾
Rov Bk		Ja 55	10	22	$3	$53¾
Rov Bk		Oc 45	4	129	$10⅛	$53¾
Rov Bk		Oc 55	5	29	125	$53¾
Segrm		Ja 65	18	523	$6½	$65⅛
Segrm		Ap 65	1	3	$9¼	$65⅛
Segrm		Ap 70	3	3	$5	$65⅛
Segrm		Oc 55	4	60	$11½	$65⅛
Segrm		Oc 60	3	361	$8	$65⅛
Segrm		Oc 65	209	920	$4⅜	$65⅛
Segrm		Oc 70	26	429	$2¼	$65⅛
Shell C		Fb 27½	2	15	$8½	$34⅛
Shell C		Fb 32½	10	88	$5½	$34⅛
Shell C		Fb 35	3	220	$3⅜	$34⅛
Shell C		Ag 30	44	740	$4	$34⅛
Shell C		Ag 32½	9	578	$2	$34⅛
Shell C		Ag 35	126	1525	15	$34⅛
Shell C		Ag 40	4	1080	1	$34⅛
Shell C		Nv 30 p	3	20	80	$34⅛
Shell C		Nv 32½	10	381	$3⅜	$34⅛
Shell C		Nv 32½p	3	22	135	$34⅛
Shell C		Nv 35	53	1180	$2	$34⅛
Shell C		Nv 40	29	753	75	$34⅛
Stlco A		Fb 30	4	146	$9¾	$38½
Stlco A		Fb 32½	10	119	$8	$38½
Stlco A		Fb 35	12	311	$6	$38½
Stlco A		Fb 40	37	47	$3¼	$38½
Stlco A		Ag 22½	10	264	$16½	$38½
Stlco A		Ag 25	10	39	$14	$38½
Stlco A		Ag 27½	15	235	$11½	$38½
Stlco A		Ag 30	24	203	$9	$38½
Stlco A		Ag 32½	100	353	$6½	$38½
Stlco A		Nv 25	51	156	$14¼	$38½
Stlco A		Nv 27½	5	422	$11¾	$38½
Stlco A		Nv 30	34	547	$9½	$38½
Stlco A		Nv 32½	45	707	$6⅞	$38½
Stlco A		Nv 35	18	245	$5½	$38½
Stlco A		Nv 40	76	273	$2	$38½
T-D Bk		Sp 30	2	34	$3	$32
T-D Bk		Dc 27½	2	15	$5¾	$32
T-D Bk		Dc 32½p	2	2	$2½	$32
Total P		Ja 25	10	97	$5¼	$27½
Total P		Ja 27½	3	71	$3¾	$27½
Total P		Ap 27½p	5	10	$2½	$27½
Total P		Oc 27½	17	686	$2¼	$27½
Total P		Oc 27½p	1	79	150	$27½
Total P		Oc 30	15	1692	100	$27½
Total P		Oc 32½	2	668	70	$27½
TrC PL		Ag 25	10	595	40	$25
TrC PL		Ag 27½	14	527	1	$25
TrC PL		Nv 27½	10	278	$3¾	$25
vCoast		Sp 12½	26	609	160	$13⅜
vCoast		Dc 15	8	1123	50	$13⅜
Wlkr C		Mr 27½	10	42	$4¾	$29¼
Wlkr C		Mr 30	18	106	$3	$29¼
Wlkr C		Sp 25	71	1097	$4¼	$29¼
Wlkr C		Sp 27½	47	916	$2¼	$29¼
Wlkr C		Sp 30	77	1484	90	$29¼
Wlkr C		Sp 32½	18	199	25	$29¼
Wlkr C		Dc 25	50	1669	$5½	$29¼
Wlkr C		Dc 27½	537	827	$3½	$29¼
Wlkr C		Dc 30	286	634	185	$29¼

Total volume 16095.
Total open interest 224754.

Mutual funds

TORONTO (CP)—Recent prices of investment funds supplied by The Investmet Funds Institute of Canada Tuesday. They are the net asset value per share or unit (NAVPS) last circulated by the fund in accordance with its pricing practice as contained in the prospectus of the fund. n—no sales charge, x — U.S. Fund, y — delayed NAVPS, xd—ex-dividend.

Institute Members	
AGF Group	
Amer Grwth	8.39
Cdn Gs Egy	10.09
Cdn Sec Gth	11.34
Cdn Trustfed	4.05
Corp Invest	8.14
Corp Inv Stk	14.31
Gwth Equity	6.06
Japan	15.35
nMMF 10.28p	10.00
Option Equity	5.09
Special	9.88
Bolton Tremblay	
Cda Cumul	12.42
Income Fnd	9.79
Internatnl	11.42
Pld Resources	12.06
Taurus	14.39
Calvin Bullock Gr	
Acrofund	2.64
yBanner Fnd	5.92
CIF	6.47
CIF Income	9.76
Central Group	
yCam Grwth	8.15
yCompound	8.28
yDividend	8.77
yFund 4000	5.82
yIntl Energy	3.18
yIntl Grwth	5.91
yIntl Income	3.89
yNat Res Gth	6.44
yNorthn Egy	5

business and finance

Pacific LOGGING

LOG COORDINATOR

Pacific Logging Company, Ladysmith Division, requires a Log Coordinator for its Ladysmith Sawmill Division.

This position, reporting directly to the Divisional Manager, involves the supervision of the mill's booming grounds and the coordination of the sawmill's cutting requirements and available log inventories.

Ideally, the successful candidate will have several years of log coordination and boom experience including a valid scaling ticket.

Salary will be commensurate with experience and qualifications. Interested applicants please apply to:

D. M. Keir
Industrial Relations Supervisor
PACIFIC LOGGING COMPANY LTD.
Box 1150
Ladysmith, B.C.
V0R 2E0

Active stocks

Tuesday

TORONTO

Stock	Sales	High	Low	Close	Ch'ge
Inco Ltd	246739	29⅝	28¼	28¼	+ ⅛
Noranda	176691	29	28⅛	28⅛	+ ⅛
Steico A	176053	39½	34¼	38½	
Can Devel	138700	15⅝	13½	14½	+ ½
Gulf Can	127758	33¾	32	32⅛	— ⅛
Mines and oils					
N Senator	396920	169	146	158	+ 13
Nickel Rim	219500	65	60	63	+ 6
Sunburst	170200	119	108	110	+ 2
Silverma	72150	58	50	57	+ 9
Ranger Oil	109110	$41	39¼	39¼	— 1
Ocelot B	41100	32¾	31¼	32¼	+ ⅛

NEW YORK

Stock	Sales	Close	Ch'ge
Sonv Corp	2994400	11⅞	+ 1⅛
Warn Lamb	939000	20½	+ ⅛
IBM	702900	66¼	
CaroPwLt	621500	19⅝	— ⅛
BallyMfg	515900	26¼	— 2¼
Goodyear	481800	15⅞	— ⅛
Amer T and T	459800	53⅛	— ⅛
NatSemi	455800	35⅞	— 1¼
Tex Util	381200	17¾	+ ⅛
GenTel and El	344400	26⅞	
Honeywell	337500	90¼	— 1¼
CitiesSvc	333400	34	— ⅛
RCA	315900	25¼	— ⅛
Pan Am	313500	5⅞	+ ⅛
WlkrHCns	312500	25¼	+ ¼

GOLD

LONDON (AP) — Closing gold prices Tuesday in U.S. dollars a troy ounce. London, 610.00; Paris, 620.71; Frankfurt, 614.47; Zurich, 605.50; Hong Kong, 611.38.

Grain

Tuesday

WINNIPEG
(Quotations in tonnes)

	Open	High	Low	Close	Mon.
Flax					
Oct	376.00	379.00	376.00	379.00	369.00
Nov	—	—	—	377.00	367.00
Dec	375.00	378.30	375.00	378.30	368.30
Rapeseed					
Spt	345.00	353.60	345.00	353.40	340.60
Nov	355.60	362.60	355.00	362.60	352.60
Jan	366.00	372.50	364.50	372.50	362.50
Barley					
Oct	135.50	136.70	135.10	136.10	133.00
Dec	135.50	136.90	135.50	136.50	133.50
Mar	136.00	137.30	135.60	136.70	134.00
Oats					
Oct	130.70	134.10	130.50	130.90	130.00
Dec	129.00	129.70	129.00	129.40	128.50
Mar	128.00	128.50	128.00	128.20	127.00
Feed Wheat					
Oct	158.60	159.80	158.60	159.80	158.40
Dec	159.00	159.10	159.00	159.00	158.00
Mar	—	158.40	158.00	158.40	156.90
Rye					
Oct	190.50	193.00	190.00	191.10	189.60
Dec	174.80	176.70	174.30	175.10	172.50
May	184.80	186.30	184.40	185.00	182.60

CHICAGO
(Quotations in bushels)

	Open	High	Low	Close	Ch'ge
Wheat					
Sep	4.55½	4.67	4.55	4.59¼	+ .08½
Dec	4.74¾	4.87	4.73½	4.79¼	+ .08
Mar	4.90¼	5.03	4.89½	4.95½	+ .09
Corn					
Sep	3.45½	3.46¾	3.42	3.46½	+ .09¼
Dec	3.41½	3.45¼	3.41	3.45¼	+ .10
Mar	3.46¼	3.51¼	3.46	3.51¼	+ .10
Oats					
Sep	1.73½	1.77¼	1.73½	1.77¼	+ .06
Dec	1.86	1.89½	1.85½	1.89½	+ .06
Mar	1.95½	1.99¼	1.95½	1.99¼	+ .06
Soybeans					
Aug	7.57	7.81	7.57	7.66	+ .16
Sep	7.66½	7.86	7.63½	7.73	+ .17
Nov	7.78½	8.01½	7.77	7.92	+ .19½
Soybean Oil					
Aug	27.70	26.85	27.07		+ .37
Sep	27.87	27.00	27.23		+ .36
Oct	28.03	27.30	27.52		+ .49
Soybean Meal					
Aug	216.00	209.00	213.90		+ 7.90
Sep	219.50	211.00	216.80		+ 7.10
Oct	222.30	214.50	219.50		+ 7.20

$ EXCHANGE

IN VICTORIA today purchase of U.S. funds in terms of Canadian dollars is 1.1540 for cash, 1.1545 for cheques and 1.1140 for coins. Selling rates are 1.1660 for cash and 1.1645 for cheques.

IN MONTREAL, the U.S. dollar in terms of Canadian funds at noon was up 3/25 at $1.1591. Pound sterling was up 1.02 at $2.7550.

IN NEW YORK, the Canadian dollar was down 9/100 at $0.8627 and pound sterling was up 13/20 at $2.3770.

Foreign exchange

MONTREAL (CP) — Wednesday's foreign exchange nominal selling rates at 11 a.m. EDT supplied by the Bank of Montreal.

These rates are called nominal because they fluctuate during the day and vary at each bank. x-Fixed monthly rates.

Australia dollar 1.3450; Austria shilling .0923; Bahamas dollar 1.1625; Barbados dollar .5830; Belgium cnv franc .040900; Bermuda dollar 1.1625; Brazil cruzeiro .0654; xBulgaria lev 1.3939; China renminbi .8100; xColombia peso .0231; xCzechoslovak crown .2350; Denmark krone .2105; E Caribbean dollar .4330; France franc .2870; Germany mark .6525; Greece drachma .0291; Hong Kong dollar .2350; Hungarian forint .0368; India rupee .1530; Irish pound 2.4800; Italy lira .001380; Jamaica dollar .6540; Japan yen .00525; Kuwait dinar 4.3280; Mexico peso .0510; Netherland guilder .5990; N.Z. dollar 1.1350; Norway krona .2395; xPoland zloty .0389; Portugal escudo .0240; xRomania leu .2572; Saudi Arabia riyal .3470; Singapore dollar .5465; South African rand 1.520; Spain peseta .01625; Sweden krona .2800; Switzerland franc .7085; Trin-Tob dollar .4850; U.K. pound 2.7553; U.S dollar 1.1584; U.S.S.R. ruble 1.8149; Venezuela bolivar .2782.

Quotations in Canadian funds.

Dividends

Brinco Ltd., seven per cent pfd. series A, 9.625 cents, Sept. 30, record Sept. 19.

British Columbia Packers Ltd., class A, 37.5 cents, semi-annual; class B, $1, semi-annual, a decrease of 50 cents; both payable Sept. 15, record Sept. 1.

Cassidys Ltd., 8.5 cents, Sept. 30, record Sept. 12; 1st pfd., 15.625 cents, Oct. 1, record Sept. 12.

Halifax Developments Ltd., two cents, Oct. 31, record Oct. 15.

Hudson's Bay Oil and Gas Co. Ltd., 14.375 cents, Oct. 29, record Sept. 30.

Global Marine Inc., five cents, Nov. 15, record Oct. 15.

Drummond McCall Inc., Classes A and B, 20 cents, Sept. 25, record Sept. 11.

General Motors Corp., 60 cents, Sept. 10, record Aug. 14.

Great Lakes Forest Products Ltd., 50 cents, Oct. 1, record Sept. 12.

London Metals

LONDON (AP) — London closing metals Wednesday in pounds sterling a tonne; silver in pence a troy ounce.

Copper spot 914-915; future 932-932.5; Tin spot 7,210-7,230; future 7,180-7,185; Lead spot 373-375; future 386-388; Zinc spot 322-323; future 335-335.5; Silver spot 663.2-663.5; future 689.8-690; Aluminium spot 761-762; future 743-744; Nickel spot 2,800-2,805; future 2,820-2,825

London

LONDON (CP) — Closing stock quotations Wednesday in new pence unless pounds or U.S. dollars are indicated.

Associated Brit Foods 112; Babcock and Wilcox 89; Bass Charrington 724; BICC 132; Blyvoors $15⅝; BOC International 78; Boots 219; Bowater 172; Brit Am Tob 275; Brit Assets Trust 87½; Brit Petroleum 350; Broken Hill Prop 755; Buffels $41¼; Burmah Oil 192; Canadian Pac £16½; Charter Cons 225; Cons Gold 510; Courtaulds 64; De Beers 9⅝; Distillers 210; Dunlop 77; F.S. Geduld $63¼; Gen Elec 476; Glaxo 226; Grand Metropolitan Hotels 153; Gr Un Stores A 436; Guest Keen 232; Hawker Siddeley 226; Hoover A 149; ICI 360; Imp Tob 81; Intl Thomson 324; Kloof $32¼; Marks and Spencer 98; Minorco 344; Metal Box 288; Philips 427; Pilkington Bros 251; Plessey 228; Rank A 170; Rio Tinto Zinc 470; Roan Consol 180; Sel Trust £12 7-16; Second Scott Inv 112½; Shell T and T 408; Tanganyika 330; Thorn EMI 338; Trusthouse 183; Tube Investments 244; Ultramar 348; Unilever 478; Vaals $67; Vickers 117; Western Driefontein $86½; Western Deep Level $47½; West Mines 293; W Holding $74; Woolworth 52; Zambian Copper 37.

Bonds

Brit Trans £61⅝; Brit Cons 2½ £21½; Treasury 8½ £93⅝; War Loan £31⅝.

$500 GRANT
HOMES BUILT PRIOR TO 1961

You now have $500 towards your bill for insulating your home if your home was built prior to 1961. The Canadian Home Insulation Program (Chip) offers all home owners 100% of materials up to $350 and 33% of labour up to $150. If you qualify why wait!

Phone for an In-the-Home Estimate Without Obligation

Weathergard Shop 652-4411

Island Saw Co.
617 Chatham Street 385-5500

VOCATIONAL TESTING and CAREER COUNSELLING

Registered professionals available to give the appropriate tests. Personal advising session to provide further assistance.

WESTERN CAREER CONSULTANTS
1115 Blanshard Street
383-4142 (anytime)
8-16

Electricians

Northwood Pulp and Timber Limited has openings for the above positions at its Upper Fraser Sawmill operations.

The candidates must be fully qualified Maintenance Electricians, preferably with a sawmill background, and should possess a valid Electrical T.Q.

Consideration will be given to individuals currently in their third or fourth year of Apprenticeship.

Northwood is an integrated forest products company operating four sawmills, a pulp mill and a plywood plant in the central interior of B.C.

I.W.A. wage rates and health and insurance benefits are in effect.

Please submit your resume to: *Northwood Pulp and Timber Limited, #213, 1717 Third Avenue, Prince George, B.C. V2L 3G7 Attention: Personnel Officer.*

For further information phone (604) 562-1361.

northwood
pulp and timber limited

Start at the top.

Look into McDonald's—The world's largest company of its kind and see how many of our executives started at the bottom.

This is one company that moves its people up and fast. Advancement opportunities are unlimited because there is no ceiling on growth at McDonald's. You will need that secret formula for success, which is stamina, determination, motivation, people skills and hard work.

To support and maintain our position as #1 it takes a special person to be committed to our *Quality, Service, Cleanliness* philosophy. How do you measure up? Those that make the grade set their own ceiling, grow with us and reap the benefits.

Send detailed resume to: McDonald's Restaurants Ltd., Personnel Department, 3465 Saanich Road, Victoria, B.C., V8X 1W8.

Nobody can do it like McDonald's can.™

McDonald's

asher's annual clearance

UP TO
50% OFF

It's your time to splurge. A huge selection of our regular stock has been slashed up to HALF PRICE for this annual sale. Suits, sportcoats, slacks, casual jackets, leathers and accessories . . . all reduced to save you money. Don't wait, now is the time to save.

SUITS ..... SAVE UP TO ½ PRICE
SPORTCOATS ..... SAVE UP TO ½ PRICE
CASUAL JACKETS ..... SAVE UP TO ½ PRICE
SLACKS ..... SAVE UP TO ½ PRICE
SHIRTS ..... SAVE UP TO ½ PRICE
SWEATERS ..... SAVE UP TO ½ PRICE

Chargex and Master Charge Welcome Mayfair Shopping Centre, Victoria

asher's

Western FOOD

OPEN 9-9 WEEKDAYS 9-6 SATURDAY SUNDAYS

772 GOLDSTREAM AVE., LANGFORD IN THE WESTBROOKE SHOPPING CENTRE

Prices Effective Aug. 13, 14, 15, 16 — We Reserve the Right to Limit Quantities

Food Buys

FRESH CUT UP FRYING CHICKEN ..... lb. 89¢
GRADE A BEEF SIRLOIN TIP STEAKS ..... lb. 2.49
GRADE A FROZEN CORNISH HENS 16 oz. and up while stocks last ea. 1.49
BREAKFAST SAUSAGE lb. 1.19
FRESH SLICED YOUNG BEEF LIVER lb. ..... 99¢
LOCAL GREEN CABBAGE lb. ..... 23¢
THOMPSON No. 1 SEEDLESS GRAPES lb. ..... 99¢
FRESH CORN THE COB 6/1.00
MINUTE MAID FROZEN ORANGE JUICE Concentrated 12.5 oz. tin ..... 99¢
PALM ALL VARIETIES ICE CREAM 2 litre box 1.99
SWANSON TV DINNERS turkey, chicken, beef ..... 11½-oz. pkg. 1.19
SUN RYPE BLUE LABEL APPLE JUICE ..... 48-oz. tin 1.09
CARNATION FROZEN HASH BROWNS 2½ lb. pkgs. ..... 2/89¢
KRAFT MIRACLE WHIP SALAD DRESSING 1 litre jar 1.49
DELSEY BATHROOM TISSUE 2 ply 4 rolls 1.29
WINSTON HOUSE WHITE VINEGAR 128-oz. jug 1.69
KRAFT CHEESE WHIZ 1 kg jar (35.3 oz.) 3.98
IVORY personal size 4 bar pkg. 1.09
FRENCH'S PREPARED MUSTARD 16-oz. jar ..... 59¢

8-13

Fraser fishery closed again

VANCOUVER (CP) — There has been another set-back for B.C. salmon fishermen, already reeling from the effects of poor catches this year.

The International Pacific Salmon Fisheries Commission decided Tuesday to keep the Fraser River fishery closed at least through this week. The move follows disappointing results from a 24-hour opening that ended at 8 a.m. PDT Tuesday.

The opening was allowed after earlier tests indicated a larger number of salmon was on the way than was first anticipated.

But commission spokesman Al Cooper said the catch was far below expectations and no more openings will be permitted until sufficient salmon escapement from the Fraser River is ensured.

The commission will meet again Friday to consider next week's fishery.

Meanwhile, B.C. halibut fishermen are experiencing a good year and will likely exceed last year's total of 5.1 million pounds for the third season, which opened Tuesday.

Dick Myhre, assistant director of the International Pacific Halibut Commission, said in Seattle the Canadian fishermen have landed 3.3 million pounds of halibut in the first two seasons so far this year.

He said the Canadian quota for the third season this year is 6.1 million pounds, a slightly better split that was allowed Canadians last year.

If the quota is not reached by the end of the third season, Aug. 26, a fourth period may be allowed, starting Sept. 9.

Canadian fishermen didn't reach their quota last year because of overfishing by American fishermen when quotas were reduced as a conservation measure. The U.S. quota of 3.2 million pounds in area 2 was taken in the first fishering period of this year.

Canadians usually get a 60-40 split of the quota in area 2, from Cape Spencer, off the Alaska Panhandle, to the California coast. But they were allowed fractionally more to balance last year's shortfall.

In Delta, meanwhile, a salmon seiner registered in Washington state was held overnight by federal fisheries officials following a report it had been seen fishing in Canadian waters near Roberts Bank, south of Vancouver.

Authorities gave no additional details, and withheld the name of the vessel and its operator.

Another Washington state seiner spotted in the same area was sent back to U.S. waters.

4 killed in error

KUALA LUMPUR (AP) — Malaysian security forces shot and killed four Thai civilians they thought were Communist guerrillas, diplomatic sources reported Monday. The sources said that the incident took place July 25 near Kyoh, 350 kilometres north of here.

SUBARU HEADQUARTERS
EDWARD motors ltd.
3319 DOUGLAS
384-1161
Dealer 6605

ARCHITECTURAL OFFICE
Established Downtown Firm offers the following employment opportunities:
ARCHITECT
Design, Document Production and Project Co-Ordination.
ARCHITECTURAL TECHNICIANS
Document production and project co-ordination.
Please submit resume and/or contact for appointment.
RONALD HOWARD, ARCHITECT
1161 Melville St. Vancouver, B.C. 688-8254 V6E 2X7

If you have a used oil disposal problem ...
here's your solution:
Call 245-3833 COLLECT
- 24 hour collection service
- Trucks fully equipped to handle all tanks and locations
- Professional drivers with pager communication to depot head office
- Assistance with your tankage requirements

Waste Oil Salvage Co.
A Division of Mohawk Lubricants Ltd.
Highway #1, Cassidy, B.C.

Sears
Shop at our Warehouse Clearance Centre located at 765 Vanalman. Now open Tues. through Saturday 9:00 a.m.-5 p.m. Personal Shopping Starts 9 a.m. Thursday
Clearance Centre
Look for special clearance prices on dozens of one-of-a-kind home furnishings, all prices according to condition. The selection will include floor samples, discontinued merchandise, used customer returns.
Save $115 on Dressers
Quality 'Broyhill' Double Dressers. 50"x18"x30" high. (#63198) Reg. $294.98 ..... $179
50% off 54" Headboard
'Baronet' 54" French Provincial style headboards in Fruitwood finish. (#62478) Reg. $130 ..... $59
$50 off Recliners
Heater/Vibrator Recliner has single-level heating pad to soothe aching muscles. (#41618) Reg. $199.98 ..... $149
Recliner. Priced to clear. 3 only. $66
½ Price Chairs
Discontinued Living Room chairs from our Surrey series. 4 only. (#51063) Reg. $200 $99
½ Price Hutch Mirrors
Colonial Hutch Mirrors priced according to condition. Example of the savings: Broyhill Hutch Mirror in Honey Pine. Reg. $154.98 ..... $75
Unfinished Furniture priced to clear!
We are changing our unfinished furniture samples . . . our entire selection of samples, both bedroom and dining room, has been grouped in our Clearance Centre and priced to sell quickly.
Simpsons-Sears Ltd.
765 Vanalman Ave. Just off the Pat Bay Hwy.

Sears
Located on 2nd Floor adjacent Sears Travel Dept.
All your favorites at great, low prices!

Song of Joy/ Captain & Tennille
2/7.99
First Time Ever/ Gordon Lightfoot

plus many, many more cassettes
Sears: Records (58) Personal Shopping Advertised prices in effect now through 5:30 p.m. Saturday, August 16, while quantities last.

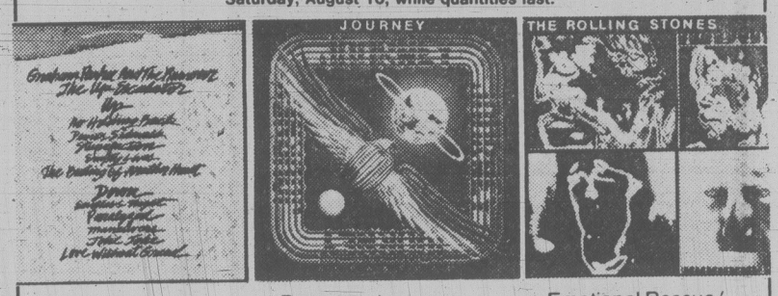

The Up Escalator/ Graham Parker
4.99 Each album

Departure/ Journey
5.49 Each album

Emotional Rescue/ The Rolling Stones
5.49 Each album

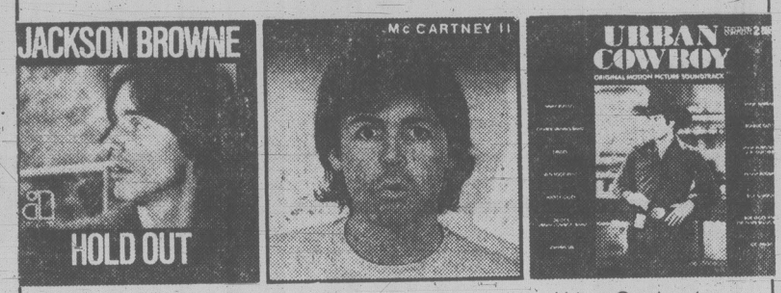

Hold Out/ Jackson Browne
5.99 Each album

McCartney II/ Paul McCartney
5.99 Each album

Urban Cowboy/ Original Soundtrack
11.99 Each 2 record set

Simpsons-Sears Ltd.

CLOVERDALE Paint n' Paper
This Week's "SPECIAL"
SAVE $10.06 PER 2½ GAL. BKT.

Regular $35.95
Per 2½ Gallons
SPECIAL PRICE
$25.89 Per 2½ Gals.
Effective Sale Dates August 11 - 17th. Only.
This week's special is available at all Cloverdale Paint 'n Paper stores in B.C. and Alberta.
VICTORIA 382-6148
2644 QUADRA ST.
WEEKDAYS 7:30-5:00 p.m.
SAT. 8:30-5:00 p.m.
SUN. 10:00-4:00 p.m.
SIDNEY 9768 5th St. 656-3975
WEEKDAYS 8:00-5:30 p.m.
SAT. 8:30-5:00 p.m.
SUN. 10:00-4:00 p.m.
COLWOOD 1901 Sooke Rd. 478-5525
GRACO SALES AND SERVICE
PUT THE Cloverdale BRAND ON YOUR HOME

Sears Tire and Auto Centre
Save 15-25%
Sears Guardsman 2+2 belted
33.99
A78 x 13
WW installed
Reg. $40.99

Good mileage, safety and a surprisingly low price are combined in this proven performer. Features 2 fibre glass belts that keep tread flat on the road for good traction and stable handling, 2 polyester body plies for a smooth ride. You get better fuel economy and handling than a bias-ply tire can deliver, at only a fraction of the cost for a radial. Check the features and we think you'll agree . . . we've got a tire and a price you won't want to miss! 95R 015 000 series.

Size	Stock No.	Reg.	Each
A78 x 13	15702	$40.99	$33.99
D78 x 14	15738	$45.99	$37.99
E78 x 14	15739	$46.99	$37.99
F78 x 14	15740	$48.99	$37.99
G78 x 14	15742	$51.99	$37.99
G78 x 15	15732	$51.99	$41.99
H78 x 15	15733	$54.99	$42.99

Sears: Tires (95) Phone Enquiries: 595-9111
Advertised prices in effect now through 5:30 p.m. Saturday, August 16, while quantities last.
Simpsons-Sears Ltd. 'Reg.' and 'Was' refer to Simpsons-Sears Ltd. prices.

Offers in duplicate for beauty winners

WINNIPEG (CP) — Teenaged twin sisters from Selkirk, Man., who won a Los Angeles beauty contest as a single entry, say they have already been offered modelling and advertising auditions.

"Everything is so fast out here and it will be hard to keep it up for a long time," an excited Shelley Buffie said Tuesday, 24 hours after she and sister Sherrey won the Miss International Beauty title over 52 other contestants.

"But if we want to do it badly enough, I know we can," Shelley, 19, said in a telephone interview from Los Angeles.

The sisters are returning home to mull over their career possibilities.

"But if we decide L. A. and Hollywood are the places for us, we'll hop back on a plane and start working," Shelley said.

OXFORD FOODS
271 COOK STREET

WE RESERVE THE RIGHT TO LIMIT QUANTITIES
Prices Effective Wed., Aug. 13 to Sat., Aug. 16

CHASE & SANBORN COFFEE	lb.	2.79
BURNS CANNED HAM	1½-lb. tin	2.89
WESTERN FAMILY MARGARINE	3 lbs.	1.49
FIVE ROSES FLOUR	10 kg	4.29
ARMOUR CORNED BEEF	12-oz. tin	1.49
BEST FOOD MAYONNAISE	750 ml	1.49
LITTLE DIPPER INSTANT CHOCOLATE	2-lb. pkg.	1.79
ALLEN APPLE JUICE	48-oz. tin	99¢
CRISCO OIL	3 litre tin	4.49
DAD'S OATMEAL COOKIES	16-oz. pkg.	99¢
KELLOGG'S EGGO WAFFLES	11-oz. pkg.	69¢
BURNS' IRISH STEW	24-oz. tin	1.19
DUNCAN HINES COOKIE MIX	17-oz. pkg.	69¢
AUSTRAL PEACHES	28-oz. tin	89¢
SUCCESS TOMATOES	28-oz. tin	59¢
BUSTER DOG FOOD	2 25-oz. tins	79¢
IVORY DISH LIQUID	32-oz. btl.	1.49
CASHMERE TOILET TISSUE	4-roll pkg.	89¢
U.S. SEEDLESS GRAPES	lb.	79¢
LOCAL LETTUCE	each	29¢

Sears

Attention Shoppers
No extra charge for delivery of large appliances to homes in designated areas in Sooke and Duncan.

Get your money's worth

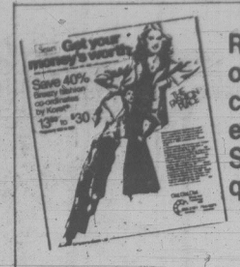

Recheck your copy of this 20-page circular today! In effect now through Sat., Aug. 16, while quantities last!

Self-basting rotisserie for barbeque flavor all year!

Meat probe. Cooks to preset temperature, holds till serving

Delay start-cook-hold oven keeps food warm till serving

Rollers let you move refrigerator for easier cleaning

Three ½-width adjustable shelves, arrange to meet your needs

Deluxe handle with outside trim accents refrigerator door

Modern conveniences traditional quality!

Save $40
Sears Best Lady Kenmore range

519.98 Reg. $559.98

All the features shown above plus 6" True Simmer, 6" Speed Heat and two 8" elements with 'Infinite Heat' controls for a wide range of temperatures and uniform surface heat. Timed outlet makes small appliances automatic. White. 22R 068 380.
Self-clean model. 22R 068 780. White. **Reg. $719.98** **$679.98**
Self-clean with black glass front. White. 22R 068 781.
Reg. $769.98.....**$729.98**
Colors for above models $10 more.

Save $60
Big 13.8 cu. ft. frost-free fridge

619.98 Reg. $679.98

Designed for convenience! 3-temperature butter conditioner, removable egg trays, adjustable door shelves, 115 lb. Cap. freezer with juice-can dispenser, slide-out ice bucket. White, R.H. 46R 030 970.

15.2 cu. ft. model. 46R 050 970. White, R.H. **Reg. $739.98 .$679.98**
17.1 cu. ft. model. 46R 070 970. White, R.H. **Reg. $799.98 $739.98**
Above models in Golden Wheat, Almond and L.H. White $10 more. L.H. colors $20 more.

Sears: Ranges (22), Refrigerators (46), Phone Enquiries: 595-9111
Prices in effect now through Saturday, August 16th, while quantities last.

Sears compact laundry team

Save $20
3-program dryer

299.98 Reg. $319.98

Normal for most loads, Permanent Press for no-irons and no-heat air for rainwear, pillows and shoes. Door safety switch, push-to-start safety button. White acrylic-on-steel. 26R 060 300. Golden Wheat or Almond $10 extra.

Save $30
2-speed washer

469.98 Reg. $499.98

Choose Normal, Permanent Press, Delicate or Pre-wash. 5 wash/rinse temperature combinations, variable water level control, lint filter and handy automatic rinse agent dispenser. For permanent installation. White. 26R 020 800.

Portable model 26R 020 900.
Reg. $499.98..... **$469.98**
Sears: Washers, Dryers (26), Phone Enquiries: 595-9111

Simpsons-Sears Ltd. 'Reg.' and 'Was' refer to Simpsons-Sears Ltd. prices.

It was in the bag, and then . . .

By PAUL MINVIELLE

How could post office lose track of $18,000 in cheques?

Tom Corbett has had it with the post office.

The owner of Corbett Floor Coverings at 4087 Quadra Street, Corbett is now seriously considering using a courier service to deliver cheques to his suppliers.

That way, he'd at least be able to raise a ruckus if the cheques weren't delivered. He might even get his money back, which is more than the post office has offered in this latest case of rain or sleet or hail or something messing up a mail delivery.

It started in early June as Corbett prepared for a vacation in his native Scotland.

He usually pays his suppliers on the 15th of each month, but as he was going to be out of the country he made out all the cheques early and gave them to Mike Read, his assistant manager.

On June 16, Darlene Ell, the company secretary, handed the bundle of 20 envelopes containing $18,444.25 worth of cheques to Rod, the regular postman.

Subsequently, Rod was to tell Corbett Floor Coverings that he had put the mail into a bag on the wall at Postal Station A on West Saanich Road, the same bag into which all such collected mail goes.

As Corbett was to later suggest, the mail went into the bag and into oblivion.

A week after the mail had been handed over, a phone call came from one of the companies which should have received a cheque. Accustomed to receiving a cheque from Corbett soon after the 15th, the supplier wondered where the June cheque was.

Read said the cheque was in the mail, and would they please call when they received it.

A few days later the same company called back and said the cheque hadn't arrived.

By this time letters had begun to arrive from other companies on the list, reminding Corbett Floor Coverings their June payments were overdue.

Read asked Ell to call other companies on the list which hadn't been heard from to find out if they'd received their cheques.

Not a single cheque had been delivered.

Read called the main post office and talked to a Mr. Young. Read says Young lectured him, telling him he wasn't supposed to hand mail to a postman but should have dropped it into a mailbox.

The man said he couldn't help anyway, and when Read asked to speak to someone higher up, the man replied, "There is no one higher up."

Even before Read could protest, Young reportedly replied, "I'm sorry. Thanks for calling."

Click.

Now nervous about the whereabouts of the cheques, Read went to the bank and put a stop payment order on all of them, at a cost of $1.50 each.

Corbett returned to Victoria July 19 to find incoming letters from suppliers demanding payment.

First, he arranged to have a new batch of cheques made out and sent to his suppliers.

Then he tried to figure out where the cheques had gone.

He first contacted Arthur Little at the main post office, and although Little was polite he wasn't able to help much.

Then Corbett talked to a Mr. Ball at Postal Station A.

"He said he'd get back to me," Corbett said. "He never did."

The *Times* contacted Little and when asked if any progress had been made in the case, he replied, "No. Not that I know of. We never did locate those."

"I'm afraid there's nothing I can tell you," Little said. "It's still under investigation."

"When something comes up we'll notify the customer."

Corbett says he's not holding his breath. A single cheque went missing in the mails last year, so this isn't the first time and Corbett doesn't think he'd want to go through it all again.

And he's not sure his customers really believe his story. Some have phoned wanting to know if his company is in financial difficulty.

"All because those so-and-so's lost my mail."

Read and Corbett with mail that's probably going by courier from now on

HEU staff returning to work

Hospital Employees Union staff and clerical workers started returning to work Tuesday after a week-long sit-in at union offices in Victoria, Vancouver, Kelowna and Prince George.

The 28 HEU members started job action last Wednesday as a result of a lengthy contract dispute.

They would not disclose settlement terms but one employee commented: "Ours is a unique relationship and it required a unique solution."

Hornby lodge on block

Tribune Bay Lodge on four acres of Hornby Island upland will be sold later this year by public tender, Lands, Parks and Housing Minister Jim Chabot said Tuesday.

The lodge and 73 acres of prime parkland was bought by the government and the Devonian Foundation in 1978 and a park established at Tribune Bay.

Included in the lodge sale are a wash house, sleeping cabins and water system. No waterfront land will be sold.

Firemen felled while sharing oxygen masks

Three city firemen were hospitalized for smoke inhalation and half a dozen others were treated at the scene when they shared their air masks with tenants fleeing a $100,000 fire in the basement of a high-rise apartment block early today.

Fireman Fred Beadle, 35, who was overcome by smoke in a hallway of the 13-storey Princess Patricia apartments, 701 Esquimalt, is in stable condition in Victoria General Hospital.

Another fireman, Hans Rudwaleit, 40, was kept in hospital overnight and the third, Stuart Hemmings, 26, who collapsed in the Bay Street fire hall after fighting the fire, was released after treatment.

Deputy fire chief Fred Severson called the firemen's actions courageous and selfless.

"They put the safety of others ahead of themselves."

The fire broke out shortly after 2 a.m. in a locker room in the basement of the building.

Severson said the heat and smoke activated the apartment's fire alarm system but most of the tenants apparently ignored the ringing bells.

"I think it was a case of people beginning to cry wolf," said Severson, adding there have been several false alarms in the building over the years.

By the time firemen arrived, smoke had spread up through the first seven floors and tenants were stumbling through hallways trying to get out.

Severson said the smoke was thick and firemen had to share their air masks with tenants as they guided them to safety.

About three tenants as well as six or seven firemen required treatment at the scene for smoke inhalation.

The building was evacuated while firemen fought the blaze, confining it to the locker room.

The tenants were allowed to return to their suites at 3:30 a.m.

A team of investigators is trying to determine the cause.

Severson noted it was the second apartment locker fire in recent months. The previous one, at 2136 Ridge Road on June 28, caused about $8,000 damage and was started, firemen believe, by careless smoking.

"The dangers are always there," said Severson. "It's a place just waiting for a fire to start."

Indians trot out treaty

Members of the Tsawout Indian band have invoked a 150-year-old treaty to stop a proposed marina from being built in Saanichton Bay.

They claim the treaty, signed by Sir James Douglas, gave them total fishing rights to the area and say a marina, proposed by Saanichton Marina Ltd., would harm fish stocks.

But Mayor Dave Hill of Central Saanich says a study undertaken four years ago indicated a marina would not necessarily harm the environment.

The area has been zoned for a marina since 1967 and the community plan adopted last year allows for such a use.

Council has referred the matter to the attorney-general's ministry.

FUTURE FISHERMAN Shaun Gray gets a line on the latest in salmon enhancement work at Mayfair Mall display which will run until Saturday. Shaun and his mother, Mrs. Bruce Gray, 3950 Reynolds Court, were among thousands who took break in shopping to view the environment ministry display which features live fish, slide shows, movies and video tape productions showing fish management techniques. Salmonid Enhancement Program aims to double fish population in B.C. rivers.

Pain eased on surtax

The provincial government has amended the Urban Transit Authority Act to overcome inequities in the new surtax on hydro bills which helps pay for urban transit.

Regulations in the current act drew protests from some homeowners and a large number of businesses unhappy about how the fee was imposed by local governments.

Municipal Affairs Minister Bill Vander Zalm said Tuesday the power levy charged against residential units now will be a stipulated amount on a per unit basis rather than on a per meter basis.

A number of residences were being charged for more than one meter.

"When the municipalities imposed the power levy to raise funds to cover their share of the urban transit operation deficit, it was not understood that a very significant number of residences had more than one hydro meter," Vander Zalm said in a news release.

The amendment also provides that businesses are charged on a basis of a percentage of electricity usage with a maximum and minimum sum.

Woman seriously injured

A 24-year-old Saanich woman is in critical condition in Royal Jubilee Hospital with head injuries received when struck by a car in front of her home on Boleskine Road Tuesday night.

Saanich police said the woman, whose name has not been released pending notification of next-of-kin, emerged from the rear of a parked car and was walking across the road when hit.

Police attached no fault to the driver of the car whose name has also been withheld.

He likes trains, cruise ships

Victoria businessman Ken Showers, who ran the Colwood train and came within a whisker of owning the Princess Marguerite, now wants to buy a cruise ship — and run the customers up to Duncan on a new excursion train.

"Both these projects are possible if there is public support for the ideas," he said today.

"We need the co-operation of CP Rail if we want to run an excursion train but they are cool to the idea. They say there is no demand for it, so why bother?

"I want to prove they are wrong."

His train plan is to buy five 1930 passenger coaches and hire CP Rail to pull them back and forth between Victoria and Duncan on the E & N.

"A private organization would operate the train and would pay the CPR for its services. I know it would be a success, especially if package tours are arranged."

Showers has also done background studies on the feasibility of buying the Prince George cruise ship from a Portland group and run year-around cruises from Victoria and Vancouver.

"The CN built the Prince George in Victoria in 1948 and regularly ran cruises north. A Portland group bought her on speculation and they have kept her in good condition."

The price tag for renovations and first year of operation is under $4 million, he said.

Showers hopes to run the Prince George from Victoria to Alaska in the summer months. During spring and fall she would go on shorter tours up the B.C. coast.

"In the winter the Prince George could become a party ship. She would be available for two or three-day trips south or for weekend excursions from Victoria, Vancouver or Seattle.

"All these things are possible if the community wants them."

Showers operated a tourist train from Colwood on CN track during the early 1970s but went out of business because the CN wanted to abandon the line in order to collect a federal subsidy.

In 1974 the CPR agreed to sell him the Princess Marguerite for $1.2 million. Just before the deal was completed the NDP government stepped in and bought the vessel.

"When Social Credit formed a government I tried to buy the Marguerite from them but they weren't interested in selling. I'm sure they're not interested in selling her now."

Showers said private enterprise can successfully operate tourist enterprises like cruise ships and excursion trains but there has to be evidence of community support before companies and investors will get interested in the projects.

sports

Rapp turns bitter as Lions whipped

CALGARY (CP) — Calgary Stampeders physically whipped the usually rough British Columbia Lions in the trenches Tuesday night and scored an easy 24-7 Canadian Football League victory that left the two clubs tied for second place in the western conference.

"When you get your asses whipped like we got ours whipped up front there's not much you can do about it," said Lions' coach Vic Rapp with a touch of bitterness.

"Our left tackle (Tom Humphrey) might as well have stayed home."

The Stampeders, recovering after a couple of early-season stumbles, not only beat the Lions on the scoreboard before 34,393 spectators — the largest Calgary crowd this season — but knocked out two of their key players with injuries.

Running back Leo Sloan left the game in the first half with suspected torn knee ligaments and quarterback Joe Paopao was knocked out early in the fourth quarter with a shoulder injury. However, early examination indicated the injury to Paopao may not be serious.

"I've never been involved with a team with such unbelievably bad luck," lamented Rapp. "It's so demoralizing . . . one of those things, you can only overcome it for so long."

Both clubs had their problems getting the offence moving in the first half. Calgary had a 3-0 first-quarter lead on J.T. Hay's first of three field goals. The Stampeders led 13-7 at the half after a six-yard touchdown run by James Sykes, a convert and field-goal by Hay and B.C.'s only touchdown of the game, a 39-yard reception by Al Charuk that Lui Passaglia converted.

Calgary quarterback Ken Johnson, who mixed his passing and rushing offence almost equally, found Willie Armstead wide open in the end zone for a six-yard touchdown strike at 4:11 of the third quarter. That gave Calgary a 20-7 margin and the Lions were never in the game after that.

"The key factor was when we came out in the third quarter and scored," said Calgary coach Ardell Wiegandt. "In the two previous games we got beat in the second half. This time we went out there prepared to play aggressive ball."

That aggressiveness kept British Columbia quarterbacks under pressure all night and prevented the Lions from capitalizing on a couple of turnovers.

The only time the Lions threatened to score in the second half came after Paopao's replacement, Roy Dewalt, marched B.C. to the Calgary 15-yard-line. A Stampeder offside penalty made it first-and-five at the 10 but the Lions couldn't get a first down in three tries and had to hand the ball over Calgary.

"That was the biggest thing that helped our defence, the goal-line stand," said Wiegandt. "We've been having trouble stopping teams. But from then on, defensively we got stronger and stronger."

If wasn't only the defence that got stronger. The offence also began to take over, sparked by the running and pass catching of Sykes. The leading rusher in the CFL with 691 yards in six games ran for 149 yards on 23 carries Tuesday and caught three passes for 60 yards.

Many of his runs, including his touchdown scamper, were keyed by blocks from Willie Burden, holder of the CFL's single-season rushing record that Sykes appears to have a shot at this season.

Sykes had about 65 yards in the first half but a slight change in the offensive plays created more opportunities for him in the final half.

"In the second half we eliminated some of our plays," explained Sykes.

The Stampeders, 3-3, and the Lions, 3-2, are both two points back of Edmonton Eskimos.

(Statistics are on page 16)

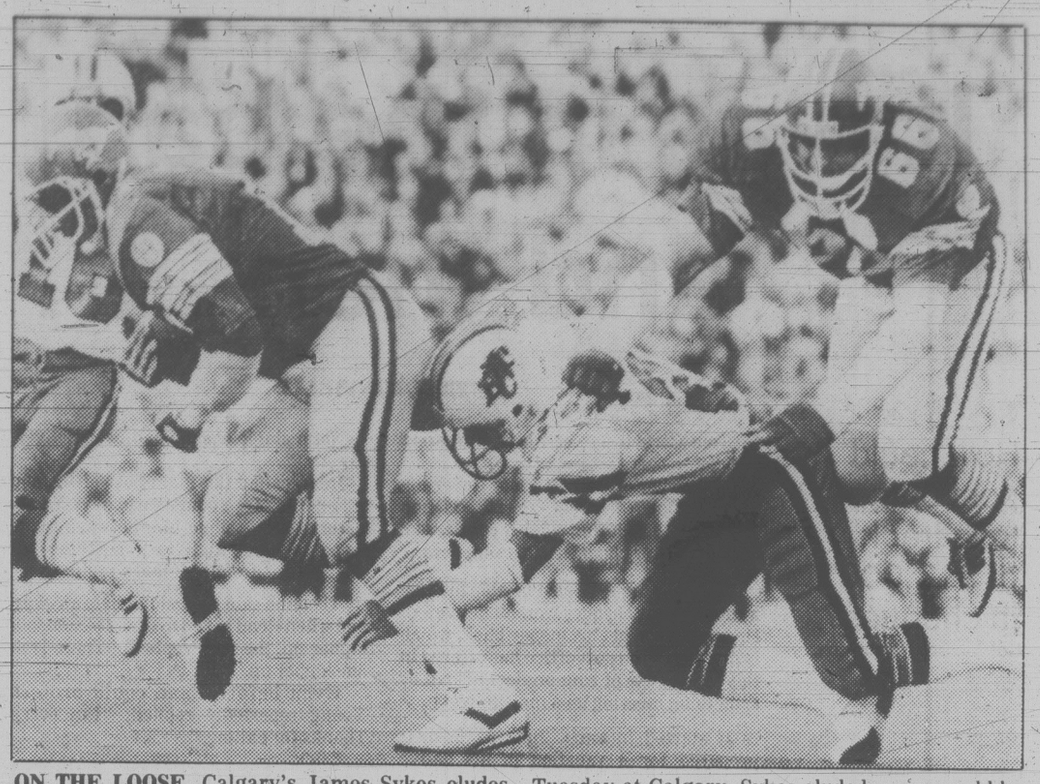

ON THE LOOSE, Calgary's James Sykes eludes Tony Proudfoot of B.C. Lions as he packs ball for Stampeders during Canadian Football League Tuesday at Calgary. Sykes eluded many would-be tacklers during the night, gaining 149 yards on 23 carries as Stamps overpowered Lions 24-7.

Fill-in quarterback fills bill for Riders

MONTREAL (CP) — Less than two weeks ago, Jordan Case was busy hitting the books at summer school in Texas. Tuesday night, he was hitting his receivers and leading Ottawa Rough Riders to a 27-17 Canadian Football League victory over Montreal Alouettes.

A late cut by the Riders just prior to the regular season, Case was flown in from Texas to serve as backup quarterback to Charlie Weatherbie.

Weatherbie, filling in for the injured Condredge Holloway, started against the Alouettes but was lifted by head coach George Brancato late in the third quarter with the Riders trailing 17-10.

When the game ended, Case had completed two of three passes for 51 yards, including a 17-yard go-ahead TD toss to running back Jim Reid, and orchestrated another TD drive that clinched the victory.

The triumph evened Ottawa's won-lost record at 3-3 and vaulted the Riders into a first-place tie with Toronto Argonauts.

Montreal fell to 2-3 and remained tied with Hamilton Tiger-Cats for last place.

Tony Gabriel, who scored Ottawa's first touchdown at 8:49 of the second quarter to tie the game 7-7, extended his incredible consecutive-games reception record to 113.

Running back Richard Crump had the other Ottawa TD, while kicker Gerry Organ converted all three and booted field goals of 14 and 13 yards.

Running back Skip Walker and tight end Peter Dalla Riva, who suffered a dislocated shoulder in the final quarter, scored Montreal's touchdowns. Kicker Don Sweet converted both and added a 25-yard field goal.

Three clubs right together as NL West race heats up

By The Canadian Press

The National League is having a grand old time playing "Can You Top This?"

No sooner had Montreal Expos climbed into a tie with the world champion Pittsburgh Pirates in the East Division Tuesday night, then the West finished the day with three teams just one-half game apart.

Montreal regained a share of the lead by blanking St. Louis Cardinals 4-0 with the help of a triple play while the Pirates had their eight-game winning streak ended by New York Mets 3-1.

Meanwhile, Los Angeles Dodgers suffered a stunning 7-6 loss to Atlanta Braves and saw their lead in the West remain at one-half game over Houston Astros, 2-0 losers to San Francisco Giants. Cincinnati Reds edged San Diego Padres 3-2 and trail the Dodgers by one-half game and Houston by one percentage point.

In other action, Philadelphia Phillies beat Chicago Cubs 8-5 in the completion of Monday's suspended game and then won the regularly scheduled contest, as well, 5-2.

Ellis Valentine singled and Gary Carter doubled him home in the fourth inning as the Expos defeated the Cardinals behind the four-hit pitching of Fred Norman, Elias Sosa and Woodie Fryman. Norman, making only his fifth start, allowed all four hits in six innings-plus.

"I've had better stuff," said Norman. "I was fortunate.

"They hit the ball hard, but they hit it at somebody."

One of the Cardinals' hardest shots wound up as a triple play. Keith Hernandez and Ted Simmons singled in the bottom of the fourth but third baseman Larry Parrish snared George Hendrick's smash at his shoetops and threw to second baseman Rodney Scott to nail Hernandez. Scott then relayed to first baseman Warren Cromartie before Simmons could get back.

Ray Burris blanked Pittsburgh for eight innings and Alex Trevino broke up a pitching duel with a two-run single off Rick Rhoden in the seventh.

Pinch hitter Jeff Burroughs slugged a game-winning three-run homer with one out in the top of the ninth off Rick Sutcliffe following a walk to Biff Pocoroba and Brian Asselstine's single. Dale Murphy hit his 19th homer with the bases empty in the second inning and Bob Horner slammed his 23rd, a three-run shot in the third. The Dodgers had taken a 6-1 lead with four unearned runs in the seventh.

In the American League, Mark The Bird Fidrych drew a crowd of 48,361 to Tiger Stadium on his return from the minors. But the Boston red Sox came too and when Jim Dwyer hit a home run in the eighth inning it ended any hopes of a triumphant return and instead gave Boston a 5-4 victory.

Klacza collects ninth for Blues

Ken Klacza improved his Northwest Baseball League-leading victory total to nine and pitched his third straight complete game Tuesday night as Victoria Blues defeated Medford A's 9-4 before a gathering of 225 fans at Royal Athletic Park.

Klacza, who was a childhood friend of Medford's losing pitcher, Mike Altobelli, when their families lived in the same neighborhood of Chicago, struck out three batters and walked three while pitching a six-hitter.

Now 9-3, Klacza has 61 strikeouts in 77 innings.

Medford errors helped the Blues considerably and the Victoria team also got a fine display of power from their batters.

Paul Kirsch hit his third homer of the season in the fourth inning, Gary Humpston cracked one over the right-field fence in the seventh and Barry Moss, who drove in three runs altogether, smacked a two-run homer in the eighth.

For Medford, Joe Soprano and Bill Krueger both hit homers.

After five innings, Blues trailed 3-2 but they came back well, scoring three runs in the sixth and two runs each in the seventh and eighth.

(Linescore on page 15)

Bjorn, Martina survive brushes with disaster

TORONTO (CP) — The wind that blew around the National Tennis Centre at York University on Tuesday was nothing more than the collective sigh of relief from organizers of the Canadian Open tennis championships.

The $325,000 championship came within an ace of losing both its No. 1 seeds in the men's and women's draw — Bjorn Borg of Sweden and Martina Navratilova of the United States.

Early Tuesday there was concern that Borg would have to withdraw from the tournament because of a knee injury. Borg, who has not played since winning his fifth consecutive Wimbledon singles crown two months ago, got the go-ahead from his doctor after an early morning practice.

He then went out and disposed of Steve Rogul of Toronto 6-3, 6-2 in 55 minutes of his first-round match.

Navratilova was not hampered by injury. Rather, it was the play of Sherry Acker of the U.S. that almost put the No. 1 seed on the sidelines. Navratilova was blown out in the first set 6-1, won the second easily 6-2, then took the third on a 7-6 tiebreaker which she won 7-3.

Navratilova admitted she felt the pressure.

"I had to tell myself to slow down," she said. "I was rushing myself and I almost panicked.

Coming close was no consolation for Acker.

"It's still losing," she said. "I don't get to play tomorrow. I was thinking about an upset, but I had to keep telling myself to shut up. My nerves were just awful. I think I was partially unconscious out there."

Borg's status will remain a day-to-day affair. Although he claimed he felt no pain in his knee, he said that if inflammation or discomfort returned, he might have to withdraw.

"The U.S. Open in two weeks is my first priority," Borg said.

Vitas Gerulaitis, a close friend and practice partner said the Swede may have weakened the knee while jogging in Romania prior to his marriage three weeks ago.

In other women's singles play, teenage sensation Andrea Jaeger of the U.S., the No. 8 seed, beat Susan Leo of Australia 6-4, 6-3 and Betty Stove of the Netherlands downed Regina Marsikova of Czechoslovakia 7-6, 7-6.

In women's doubles action, Roberta McCallum of the U.S., and Pam Whytcross of Australia beat Wendy Barlow of Victoria and Karen Dewis of London, Ont., 6-2, 6-0.

Bjorn Borg grimaces as he returns shot

Soccer stars traded

LONDON (Reuter) — London soccer clubs Arsenal and Crystal Palace were involved today in the exchange of three players valued at a total of about $5.5 million.

Arsenal traded 19-year-old striker Clive Allen for Palace's Ken Sansom, 20, an England international left back. In addition, Arsenal reserve goalkeeper Paul Barron signed for Palace at a fee of $920,000.

Allen, signed by Arsenal for $2.3 million in the off-season, has been transferred without playing a league game. The deal puts a similar price tag on Sansom, one of England's few successes at the European championships in June.

WANTED
BALL HOCKEY PLAYERS
Phone
595-8169

Tonight in sports

Shamrocks in lacrosse playoff action, Blues on the baseball diamond and a batch of softball playoff games are on the sports-watching program for Greater Victoria fans tonight.

The Rocks play the fifth game of their best-of-seven Western Lacrosse Association semi-final series with Vancouver Burrards at 8 at Memorial Arena.

The Blues host Eugene Emeralds in a Northwest League **baseball** game at 7 at Royal Athletic Park and also in baseball, the Cosmopolitan Senior Amateur League playoffs continue at 6 at Lambrick Park.

In **softball**, with all playoff games starting at 6:30, there's Victoria-Saanich Women's League action at Hyacinth Park, men's playoffs at Macdonald Park, and the District Senior "B" and Senior "C" playoffs at Central and Heywood Avenue Parks.

Television

There's CFL football action, with Edmonton Eskimos at Winnipeg, on Channel 8 at 6.

CHAMPIONSHIP LACROSSE

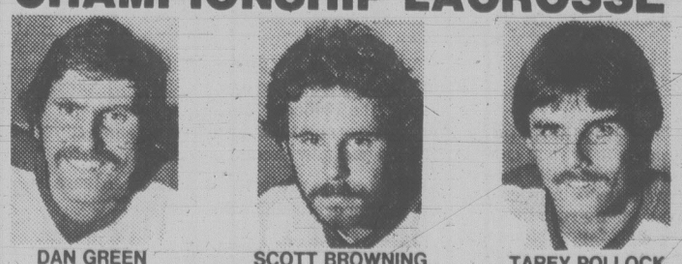

DAN GREEN — SCOTT BROWNING — TAREY POLLOCK

★ PLAYOFFS ★ TONIGHT ★
THE MANN CUP CHAMPIONS
VICTORIA SHAMROCKS
vs.
VANCOUVER BURRARDS
ADULTS $4.00, YOUTH and O.A.P. $2.00, CHILDREN $1.00
IF NEEDED GAME 7 SATURDAY NIGHT
8-13

Labatt's
SR. SELECTS SOCCER CHAMPIONSHIPS
ROYAL ATHLETIC PARK
FRIDAY, AUGUST 15
8 P.M.
MANITOBA vs. NEW BRUNSWICK
SATURDAY, AUGUST 16
2 P.M.
B.C. vs. ONTARIO
SUNDAY, AUGUST 17
11:15 A.M.
CONSOLATIONS
1:15 P.M.
● CHAMPIONSHIPS ●
TICKETS AT:
ROYAL ATHLETIC PARK
ADULTS $2.50
YOUTH & O.A.P. $1.25
CHILDREN 75¢

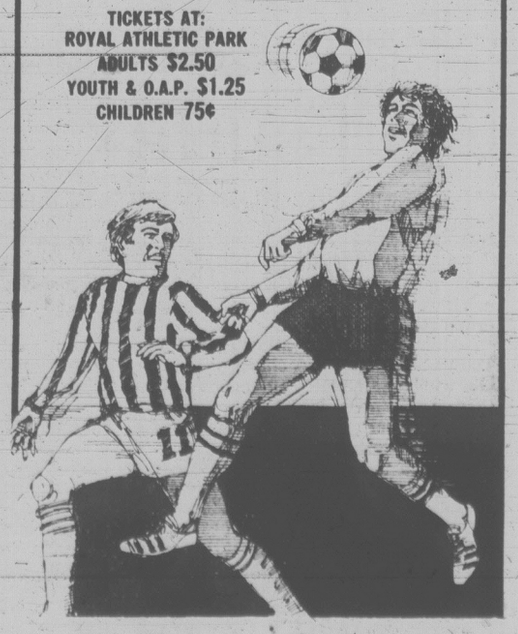

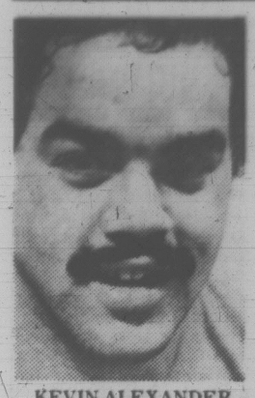

KEVIN ALEXANDER
. . . dominates scoring

Salmonbellies keep alive; Alexander wins star award

New Westminster Salmonbellies have bounced back into the picture in their Western Lacrosse Association semi-final series against league-champion Coquitlam Adanacs.

And with the next game in the best-of-seven series set for New Westminster Thursday night, it would be no surprise if the series goes the limit.

Salmonbellies Tuesday night scored a 13-12 overtime victory over the Adanacs at Coquitlam for their second straight triumph after dropping the first three games.

The other series between Victoria Shamrocks and Vancouver Burrards resumes at Memorial Arena tonight. It is tied 2-2. Game time is 8 p.m.

Brian Tasker's second goal of the night at 8:12 of overtime gave Salmonbellies their win.

Coquitlam led 5-2 after one period but the Salmonbellies went ahead 9-6 after two and the teams were tied at 11 after regulation play.

Bob Tasker led New Westminster with three goals, Bill Mosdell and Ivan Tuura each had a pair and Gilles Bezeau, Ken Brown, Eric Cowieson and Dave Durante wrapped up the 'Bellies' output.

Ray Mattinson was Adanacs' top shooter with three goals. Rico Bellusci and Mike Reelie had two each and Moe Jodoin, Mat Aitken, Dave Cochrane, Wayne McAuley and Randy Bryan the others.

Meanwhile, it has been confirmed that Kevin Alexander of the Shamrocks has won the CP Air-Labatts three-star contest and that means a trip anywhere in CP Air's world plus $1,000 spending money.

Alexander beat out two of his teammates, Larry Smeltzer and Jim Lynch, for the award.

The CP Air-Labatts award is based on three points for being named first star of a game by the media, two points for second star and one point for third star.

Alexander had 38 points, Smeltzer 32 and Lynch 31.

Alexander led the WLA in scoring with 80 goals and 62 assists for 142 points. Lynch was second with 54 goals and 59 assists for 113 points. Smeltzer and Mike Duch had the best goals-against average of 10.49 with Smeltzer appearing in 23 of the 24 games. Duch, who has been injured for much of the year, appeared in four games.

Alexander dominated the statistical department. He set a record for the most power-play goals, 28; established a record for six-goal games with his seventh and eighth, had 14 three-goal performances and scored at least one goal in every game.

Lynch and Eric Cowieson of New Westminster scored at least one point in every game.

Alexander and Bill Marechek of the Rocks shared first-goal-of-the-game honors with four while Mark Valastin of Coquitlam and Charn Dhillon of Nanaimo had the most game-winning goals, three.

Smeltzer set a record for goalkeepeers with six assists in one game.

Roger Dubyna of Nanaimo served the most penalty minutes, 120, with Gerry Cadwallader of the Shamrocks second at 100.

	GP	PIM	G	A	Pts
Alexander, Vic	24	34	80	62	142
Lynch, Vic	24	35	54	59	113
Evans, Nan	23	38	31	74	105
Hayes, Van	23	24	48	43	91
D Durante, NW	21	8	27	59	86
MacNeil, Nan	21	21	47	33	80
Reelie, Coq	23	28	38	42	80
R Pinder, Van	23	98	40	37	77
Quilty, Coq	23	39	31	41	72
Dhillon, Nan	24	46	29	41	70
Cowieson, NW	24	53	26	43	69
Swan, Van	24	96	27	38	65
Br Tasker, NW	20	62	27	36	63
Angrove, Nan	20	19	38	22	60
Valastin, Coq	21	26	26	33	59
Bezeau, NW	20	22	28	20	57
Perreault, Van	24	21	28	27	55
Bellusci, Coq	20	59	19	36	55
Offerstrom, Van	24	57	30	24	54
Bob Tasker, NW	22	12	19	34	53
Other Shamrocks					
Rick Baker	24	4	23	24	47
Chris Hall	24	56	14	31	45
Art Webster	24	40	5	37	42
Larry Bell	24	36	8	29	37
Bill Marechek	22	19	17	19	36
Paul Michael	24	43	16	18	34
Tarey Pollock	20	6	11	22	33
Larry Smeltzter	23	4	0	32	32
Jim Boyd	9	18	16	11	27
Dave Thomson	24	82	6	13	19
Tej Labh	10	12	9	8	17
Scott Browning	11	10	8	6	14
Norm Baker	7	18	1	13	14
Jeevan Dillon	14	20	6	5	11
G. Cadwallader	23	100	3	8	11
Dave Lowden	24	47	2	7	9
Andy Reid	20	2	1	8	9
Brian Spaven	5	0	3	1	4
Mike Duch	4	0	0	4	4
Jack Kastelein	10	0	1	2	3
Ed Van Dyk	1	0	1	1	2
Dan Green	1	4	0	2	2
Bob Wolfe	12	0	0	2	2
Mike Yager	10	10	1	0	1
Brian Bell	2	0	0	0	0
Kim Browning	1	0	0	0	0
Randy Bryant	2	0	0	0	0
Dwayne Ferguson	1	0	0	0	0
Norm Tapping	5	2	0	0	0

Parent, Cranston chalk up victories

Medalist Erv Parent of Seattle, defending-champion Ray Cranston of the host Victoria Golf Club and last year's finalist Keith Welts of Seattle all made it through to the quarter-finals Tuesday as the 58th annual Seniors' North West Golf Association championship continued at the Oak Bay course.

Parent, who had led the 16 qualifiers Monday with a one-under-par 70, defeated Max Hunter of Tacoma 7 and 5 in the first round of match play.

Cranston, who was second among qualifiers with a 73 Monday, beat Ole Jensen of Seattle 4 and 3, while Welts downed Bill McColl of Victoria 2 and 1.

In Tuesday's other matches, Gord Millin of Colwood defeated Malcolm MacKay of Victoria 3 and 2, Lou Williams of Victoria downed Walter Daggatt of Seattle 5 and 4, Gordon Verley of Victoria edged Kelly Walker of Seattle 2 and 1, Bill Thompson of Victoria beat Ken Newbury of Vancouver 4 and 3, and Arnold Groth of Seattle got past Jack Richardson of Vancouver 6 and 5.

Today, Parent was playing Millin, Welts was up against Williams, it was Cranston against Verley and Thompson versus Groth.

Winners of those matches go into the championship semi-finals starting at 8:30 a.m. Thursday and the final is set for Friday morning.

Seniors' event

Eric Wright will be shooting for a second successive title Friday when the annual Zone One seniors' golf championship tournament is staged at the Glen Meadows course.

Starting times:

9:30 a.m. — J. Inman G.M., N. Parsons G.V., W. Gostick G.M., A. Westgate R.C.
9:37 a.m. — J. Pierpoint U., D. McCormick R.C., E. Wright R.C., N. Wallace U.
9:45 a.m. — S. Taylor G.M., M. MacLachlan G.M., L. Fuller R.C., J. Milbrath G.M.
9:52 a.m. — G. Rennie G.M., T. Brunsdon R.C., G. White G.V., T. Whitaker G.M.
10:00 a.m. — M. Currie R.C., D. Peden U., R. Sallis G.M., G. Carlow G.V.
10:07 a.m. — O. Fox G.V., H. Reid G.V., A. Bryant R.C., R. MacFarlane R.C.
10:15 a.m. — R. Ard G.M., W. Emsbury G.M., G. Perry G.M., D. Russell G.M.
10:22 a.m. — K. Hincks R.C., A. Robertson G.V., W. Thompson V., A. Lawson G.V.
10:30 a.m. — Starters time.
10:37 a.m. — R. Skuce R.C., A. Freelove G.M., L. Lakten Met., R. Oswald G.V.
10:45 a.m. — P. Howard G.M., G. Macauly G.M., W. Fink G.V., R. Taylor met.
10:52 a.m. — K. Clarke Pen. I., W. Andrews G.V., A. Paterson G.V., C. Potter R.C.
11:00 a.m. — F. Clairmonte G.V., K. Waters G.M., C. Clark R.C., J. Massie Mets.
11:07 a.m. — B. Ethier G.M., I. Persicke C.H., H. Sulkers G.V., G. Townsend G.M.
11:15 a.m. — R. George G.M., H. Woodward Met., D. Ingram Met., D. Floyd R.C.
11:23 a.m. — . Ulmer Met., J. Simpson G.M., R. Rowland Met., E. Underwood Met.
11:30 a.m. — G. Aitken G.M., G. Smith G.V., R. Shearer G.M.
11:38 a.m. — P. Shannon U., J. Austin Met.

Post entries will be accepted.

China has swim plans for Games

CANBERRA, Australia (AP) — After an absence of more than 40 years from Olympic swimming, China may have a swimming team in the 1984 Los Angeles Games as a result of an agreement signed here.

An Australian swimwear company, Speedo, has agreed to provide coaching clinics, training facilities and equipment in a carefully-planned schedule to upgrade the standard of competitive swimming in China.

Bowling clinic set at Mayfair

There's a bowling clinic coming to Mayfair Lanes and it's free.

The American Junior Bowling Congress and Mayfair are holding the clinic Aug. 23 and 24 and anyone interested, junior or senior, interested in attending is welcome.

Walt Torry of New Westminster will head the instruction team.

For further information contact Ray Hayley at Mayfair Lanes, 384-3461.

Lineup completed for lacrosse tourney

North Shore Indians complete the lineup for the B.C. senior "B" lacrosse playoffs at Pearkes Arena this weekend.

The North Vancouver side defeated Vancouver 21-9 Monday night to win the West Coast Senior "B" best-of-five final in three games.

The Indians will meet South Island representative Esquimalt Universal Sheet Metal on Friday at 6 p.m. while the other two teams, Nanaimo Midnight Auto and Rossland Redmen, play at 9 p.m.

On Saturday, the Indians play Rossland at 10 a.m., Nanaimo meets Esquimalt at 1 p.m. and the Indians at 6 p.m. and Esquimalt plays Rossland at 9 p.m.

The top two teams in round-robin play meet for the B.C. championship on Sunday at 1 p.m. and the winner moves on to the national championship, beginning Aug. 25 in Owen Sound, Ont.

Rads tie series

Darkness continued to plague the Cosmopolitan Senior Amateur Baseball League playoff final series Tuesday night.

Capital Radiators beat the league-champion Farmer Construction team 10-6 in completing a game halted by darkness Monday night but then the light ran out again Tuesday with the Radiators leading 6-5 after five innings in the series' third game. Farmers won the series opener and it's tied at 1-1 right now.

The third game will resume at 6 tonight at Lambrick Park where officials also hope to play the fourth game.

COSMOPOLITAN SENIOR

Farmers	010 130 1 — 6 9 1
Capitals	352 000 x — 10 10 3

Terry Adams, Ron Holmes (2) and Glen Smith; Dale Aune, Jeff Owens (7) and Randy Johnson. HR: Capitals — Wayne Proceviat.

SWITCH TO SWANSEA

SWANSEA, Wales (Reuter) — Dzemal Hadziabdic, Yugoslavia's international soccer defender, has joined Swansea of the English League Second Division in a $380,000 transfer.

EDWARD motors ltd.
SUBARU
HEADQUARTERS IN VICTORIA
3319 Douglas St.
(Opp. ICBC)
384-1161
D.L. 6605

Super Valu
EXPORT A MEDIUM
Labatt's
present the 13th annual
BC SALMON DERBY
world championship

OMC
DRAW WINNER
(FOR WEEK 6)
AUG. 2-AUG. 9
The sixth week's major prize draw winner is
Mr. Erin Strench
of Richmond, B.C.
who caught an 11-lb. 9-oz. SALMON on July 20th.
Mr. Strench will be presented an O.M.C. 4.5-h.p. EVINRUDE outboard motor at the closing ceremonies September 28th.

TOP 3 FISH
(AS OF AUG. 9)
1. 41 pounds, 3 ounces, caught by Jim Robson of Surrey, B.C., July 8 at Active Pass.
2. 40 pounds, 4 ounces, caught by G. McDormand of Victoria, B.C., July 9 at Beechey Head.
3. 40 lbs. 0 oz. caught by Avid Petty of Delta, B.C., July 26th at Campbell River.
OVER $100,000 IN PRIZES!
For further information phone the B.C. Salmon Derby at 669-1788 or write "Derby Office", Bayshore Inn, 1601 W. Georgia St., Vancouver, B.C. V6G 2V4

"I'm moving, I'm touching, I'm dancing... and I love it!"

Suddenly life is fun again. Because I'm with people I like. People who like me. Dancing has done it for me. It can do it for you. Call Arthur Murray's today. Tomorrow, you'll be dancing! And loving it. Public and ex-students invited to weekly Friday night parties 9-11 p.m.
Arthur Murray®
FRANCHISED DANCE SCHOOLS
©1979 Arthur Murray Inc.
Under new ownership.
MON.-FRI. 1 TO 10 P.M.
715 YATES 385-1476
SPECIAL FREE TRIAL LESSONS 7-27

VICTORIA ATHLETIC'S AMATEUR BOXING PROGRAM
Wanted as of Sept. 1st
HALL, WAREHOUSE or GYMNASIUM
Approx. 3,000 sq. ft.
(any condition)
For training facilities for the Victoria Athletic Association Boxing Program
PHONE: Mike Caird 592-4652
or Jim Ballendine 592-0496
or Brian Zelley 388-5783
8-12

Move up to a compact JCB
(at terms that are second to none)
Finning's full range of compact-size equipment includes the JCB line of backhoe loaders and hydraulic excavators. JCB delivers high level performance with great versatility. And Finning has a complete supply of JCB parts right here in Victoria.
Finning makes it easy for you to move into a JCB...with a choice of purchase or lease plans to suit your individual needs. Learn how you can do the job better and more profitably with a compact JCB – head into Finning in Victoria and talk to Harold Perepalkin.
We're big in compact equipment
FINNING
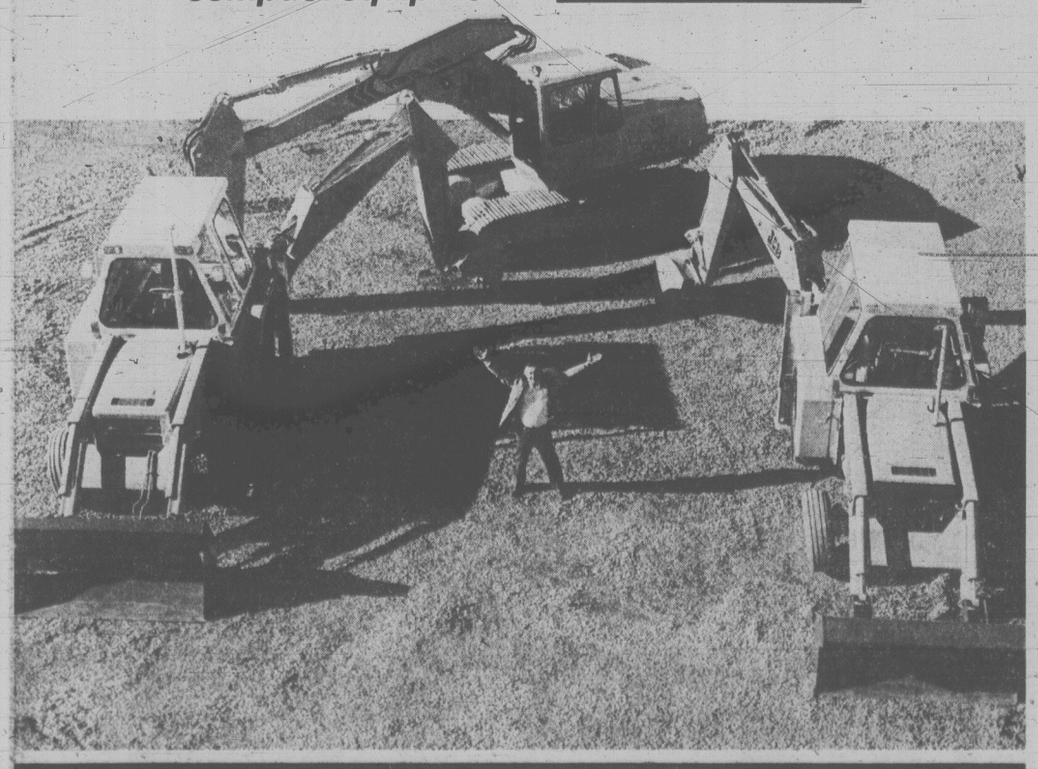

See it & Do it IN EDMONTON
51st RUNNING OF THE CANADIAN DERBY

Saturday, August 16
Edmonton Northlands Park
THE MOST EXCITING EVENT IN CANADIAN RACING!
$50,000 Added Purse
THESE GREATS AND MORE!
SUNDAY, AUGUST 17 TO SUNDAY, AUGUST 24.
Jazz City INTERNATIONAL JAZZ FESTIVAL
JAZZ CITY TICKETS ARE AVAILABLE AT MIKE'S TICKET OFFICE AND ALL BASS OUTLETS, IN EDMONTON. TO RECEIVE TICKETS BY MAIL, WRITE: JAZZ CITY, BOX 2400, EDMONTON, ALBERTA. OR CALL MIKE'S TICKET OFFICE AT (403)424-8911.
OSCAR PETERSON
BIG MILLER
TOMMY BANKS BIG BAND
AL JARREAU
CHICK COREA

THERE'S ALWAYS SOMETHING HAPPENING IN EDMONTON
Alberta 75th Anniversary Celebrations August 27 to September 1.
Alberta 75 Air Show September 6.
Canadian Finals Rodeo November 12 to 16.
THE CITY OF Edmonton
For more information about all the things to see and do in Edmonton write the Edmonton Visitors Bureau, 5068 - 103 Street, Edmonton, Alberta T6H 5C5.

SANDOWN RACING

Tuesday's results

FIRST — $800, ¾ mile dash, claiming:
Tobies Spark (Linford) 22.50 5.70 3.80
Senga Sunfan (Green) 2.90 2.30
Peggis Sugar Plum (Bouvier) 3.70
Time 1:17 4/5. Exactor 5 & 2 $72.30.
Mid Royal, Dustys Knight, Spindrift two also ran. Tommy Dancer refused to start — refund. Senga Levi scratched.

SECOND — $800, 1 mile pace, Class 3, claiming:
Worthy D. A. (Smith) 13.40 5.00 3.50
Pegassus Becky (Ericsson) 7.70 4.80
Valley Jim (Vukelich) 3.90
Time 2:09. Exactor 5 & 8 $147.00.
Milf Rodney, Jef Seeman, Nechako Chris, Ensign Win, Dianes Man also ran.

THIRD — $800, 1 mile pace, Class 2, claiming:
Roaming Pence (Gagnon) 31.60 9.70 6.80
Hazel B Bow (Smith) 5.10 3.20
O Promise Me (D Sibiga) 2.80
Time 2:09 1/5. Exactor 6 & 4 $139.30.
Sugar Hill Trophy, Virden Boy, Little Duster, Bosco Frank also ran. Rodds Choice scratched.

FOURTH — $800, ⅝ mile dash, claiming:
Ray (Linford) 7.10 3.50 2.90
Speedy Bluebird (Tuffy) 3.00 2.30
Irish Lehigh (Coleman) 2.90
Time 1:19. Exactor 6 & 3 $15.00.
Stop Watch, Senga Carter, Stanly Dominion, Surrey Leader, Dante Tiger also ran.

FIFTH — $800, 1 mile pace, Class 4, claiming:
Little Tamarack (Armstrong) 6.20 2.80 2.80
Glendale Prince (S Ericsson) 2.90 3.80
Glen Crooks (Hollingsworth) 6.50
Time 2:09 1/5. Exactor 2 & 8 $18.20.
Union Miss, Jeppy Ho, Dustys Esther, Peggy Bow, Barbwire Brad also ran.

SIXTH — $1050, 1 mile pace, Non-winners two races lifetime for a purse.
Dukes Dolly (C Sibiga) 6.30 3.20 2.40
Lang Dominion (Bouvier) 4.90 3.40
Great Roots (Hill) 3.80
Time 2:10 1/5. Exactor 2 & 9 $33.80.
Nechako Taffy, Rope Burn, Marjorie Bruiser, John Boys Noel also ran. Napa Lady and Sea Farenheit scratched.

SEVENTH — $1300, 1 mile pace, Non-winners $611 last six starts.
Mr. Graham Bell (Hudon) 2.60 2.20 2.10
Eager Song (Bowman) 2.60 2.10
Combat Lands (Kositsky) 2.10
Time 2:05 2/5. Exactor 4 & 3 $7.00.
Holridge Duke, H. T. Brook, Aldershot also ran. Alana Mist scratched.

EIGHTH — $1500, 1 mile pace, claiming handicap:
Lucky Armbro (Jungquist) 6.00 3.50 2.40
Doc The Dauber (Hudon) 4.60 2.80
Tiger Adios (G Hollingsworth) 3.20
Time 2:05 4/5. Exactor 1 & 3 $15.90.
Holridge Emily, Handle Carefully, Zinger, Dusty Tex also ran. Jocko Tomahawk scratched.

NINTH — $1000, 1 mile pace, claiming:
Pop McKlyo (Stymest) 21.20 5.80 3.30
Mr. Joe Kool (Tonkin) 6.00 5.50
Senga Bogey (Bowman) 4.00
Time 2:09. Triactor 3, 1, 5 $640.10.
Open Range, Miss Royal Silrook, Von Von, Mark Missile, Rosies Posey also ran.
Attendance 1,225. Handle $92,351.

Thursday's entries

Post time — 5:30 p.m.

FIRST — One mile pace and trot. Purse $800, claiming.
1. Charms All (G. Hworth)
2. K Cash Adios (R. Graham)
3. Roaming Pence (J. Gagnon)
4. Rhythm C (M. Armstrong)
5. Todds Choice (M. Armstrong)
6. Successful Order (E. Arsenault)
7. Senga Glo (R. Johnson)
8. Loval Nibs (S. Ericsson)

SECOND — One mile pace and trot. Purse $800, claiming.
1. Ruby Khan (M. Armstrong)
2. Pixie Leader (J. Wiggins)
3. The Wild Weed (J. Hudon)
4. Avalon Don (G. Tonkin)
5. Battle Chips (W. Urquhart)
6. Delta Chief (M. Green)
7. Barons Special (J. Gagnon)
8. Jef Seeman (M. Stymest)

THIRD — One mile pace and trot. Purse $800, claiming.
1. Irish Bravo (M. Stymest)
2. Assiniboia Brave (S. Ericsson)
3. Captain Ucody N (R. Graham)
4. Tea N Crumpets (C. Sibiga)
5. Cedarwood Champ (J. Hudon)
6. Loki (P. Matthews)
7. Baroness Love (G. Tonkin)
8. Montecristo Chip (M. Green)

FOURTH — one mile pace. Purse $1,000, claiming.
1. Fleeting Fame (M. Vukelich)
2. Pason Ell Roy (J. Gagnon)
3. Shadows Charlie (E. Arsenault)
4. Marc Kimberly (D. Guest)
5. Ben Quest (K. Quinlan)
6. Holridge Frisco (P. Coleman)
7. Jimi Jude (D. Smith)
8. Dancing Bye (G. Hworth)

FIFTH — One mile pace. Purse $1,400, claiming.
1. Cut The Deck (J. Hudon)
2. Senga Lark (E. Arsenault)
3. Lucky Armbro (D. Jungquist)
4. Count Force (D. Smith)
5. Gil Counsel (D. Linford)
6. Dance N Prance (B. Boyd)
7. Adios Tee Maral (J. Rankin)
8. Fort Tilden (P. Matthews)

SIXTH — One mile pace. Purse $1,300, claiming.
1. R C Grattan (M. Armstrong)
2. Irish Stadt (J. Bouvier)
3. Saska Wing (P. Matthews)
4. Northridge (S. Ericsson)
5. Buck N (J. Hudon)
6. High Impact (A. Bowman)
7. Deacon Brodie (W. Urquhart)
8. Baron Lea A (D. Jungquist)

SEVENTH — One mile pace. Purse $1,500.
1. Shadows Adios (G. Tonkin)
2. Conestoga Tiger (J. Hudon)
3. Shyster Max (P. Coleman)
4. Tangy Sue (D. Smith)
5. Holridge Go Skip (E. Arsenault)
6. Maple Winnie (K. Quinlan)
7. Kentucky Rain (L. Hill)
8. Governors Star Boy (G. Hworth)
Also eligible: Smokin Ellen (T. Burke)

EIGHTH — One mile pace. Purse $1,600, claiming.
1. Bethany Pegassus (P. Matthews)
2. Amber Ferric (S. Ericsson)
3. Silent Slade (J. Hudon)
4. Red Tip (A. Bowman)
5. Antique Adios (G. Hworth)

NINTH — One mile pace. Purse $1,350.
1. Arvaleigh Slipper (J. Hudon)
2. Winsomes Shadow (M. Stymest)
3. Holridge Gi Gi (E. Arsenault)
4. B C Lionel (M. Stymest)
5. Shadows Sienna (P. Coleman)
6. Combat Osborne (T. Burke)
7. Active Pass (D. Linford)
8. Dolls Duke (G. Hworth)
Also eligible: Wickanninish (P. Matthews); Shi Duke (M. Green).

LACROSSE

Ontario Lacrosse Association Major
Peterborough 10 Fergus 3
(Fergus leads best-of-seven semifinal 3-2)

Junior A
Peterborough 16 Oshawa 7
(Peterborough wins best-of-seven semifinal 4-2)

Decision later in Hudon appeal

Decision has been reserved by the B.C. Racing Commission on an appeal by standardbred owner-trainer-driver Joe Hudon over a fine and suspension handed out earlier this season.

Hudon, the leading driver at the current Sandown meeting, had his appeal heard Monday.

Hudon was fined $250 and suspended 15 days by Sandown stewards when one of the horses he trains, B.C. Cinder, tested positive following the running of the 10th race July 10.

Hudon claimed he was innocent of any wrongdoing and immediately appealed. It is understood he took a lie-detector test to prove his innocence.

He is entitled to train and drive until the Commission reaches a decision.

Meanwhile, trainer George Brown, who was the leading trainer at Cloverdale this past season, has drawn a $250 fine and a 15-day suspension from Sandown stewards for a similar offence.

Jump Off Joe, a four-year old chestnut gelding, trained by Brown, tested positive following the running of the fifth race on Aug. 1.

Jump Off Joe finished second to Who Don in that race.

The usual procedure is for the winner and one other runner to be tested for drugs after each race.

The urinalysis samples are then sent to federal government laboratories for testing.

Tuesday's card was highlighted by three-figure exactor payoffs in the second and third races and a $640.10 return in the ninth-race triactor when Pop McKlyo was followed across the line by Mr. Joe Kool and Senga Bogey.

Worthy D.A. and Pegassus Becky teamed for a $147 return in the second race and Roaming Pence and Hazel B Bow combined for a $139.30 payoff in the third.

Earlier, track officials announced that Daily Double wagering will start on Friday for the remainder of the meeting. The Daily Double will be held on the first two races each day, eliminating the first-race exactor.

Touch football meeting set

Plans for a 16-team senior men's tournament, scheduled to start Aug. 22, are expected to be finalized Thursday at a meeting of the Greater Victoria Touch Football League.

Thursday's session, which begins at 7:30 p.m. in the Cedar Hill Recreation Center, will also include discussion of plans for the league season that starts next month. All interested persons are invited to attend the meeting.

'Bellies take big lead

NEW WESTMINSTER (CP) — New Westminster Junior Salmonbellies took a 3-0 lead in Western Canada Junior Lacrosse League semi-final action Tuesday night as Lloyd Symons scored in double overtime to give the Salmonbellies a 12-11 win over Richmond Roadrunners.

Symons, Ross Angelucci and Dave Thornhill each scored two goals for the winners while Bob Johnston, Rod Jensen, Jim Northey and Mike Gillies each tallied twice for the Roadrunners.

Gary Rudin was outstanding in go[illegible] for New Westminster making ...

LAST CHANCE!

Merkel's Furniture is closing its Lake Cowichan Store (over 24,000 sq. ft.) as a furniture & appliance retail outlet.

This is your LAST CHANCE to take advantage of prices too low to mention!

CLEARING ENTIRE STOCK

★ Bedroom furniture ★ Recliners ★ Ready-made curtains
★ Chesterfield suites ★ Dining room suites ★ Lamps
★ Hide-a-beds ★ Kitchen sets ★ Appliances

NO REASONABLE OFFER REFUSED!

FINAL FIVE DAYS!

DOORS WILL CLOSE FOREVER SUNDAY, AUG. 17—5:00 P.M.

Full factory guarantees

Personal shopping only

Merkel's FURNITURE LAND

205 South Shore Road, Lake Cowichan. 749-3832.

Cords MID-SUMMER ENGINE SPECIALS

	OVERHAUL	REBUILD
MOST POPULAR 4-CYL. AUTOS and TRUCKS	498.35	998.00
MOST POPULAR 6-CYL. AUTOS and TRUCKS	660.00	1343.00
MOST POPULAR 8-CYL. AUTOS and TRUCKS	770.00	1721.00

OVERHAUL INCLUDES: Valve grind, install new piston rings, gaskets, oil and filter, tune engine.

REBUILD INCLUDES: Remove and re-install engine, disassemble, clean and inspect, rebore engine, fit new pistons and rings, grind crankshaft and fit new bearings, resurface cylinder head, recondition cylinder head, grind cam shaft, install new cam bearings, install new timing chain, install new valve lifters, gaskets, oil and filter, tune engine.

THIS OFFER IS GOOD FOR MONTH OF AUGUST ONLY

Cords FOR ALL YOUR MOTORING NEEDS

616 QUEENS AVE., Parts 388-4212 Shop 388-4334

DO IT YOURSELF — YOU BET! ASK FOR PRICES ON PARTS AND MACHINING

8-2

The FOOD FORUM

2585 Cadboro Bay
Prices Effective Aug. 13, 14, 15, 16
Open Daily 'til 9 P.M.
All Rights Reserved While Quantities Last.

FRESH LOCAL LAMB SALE!

LEG OF LAMB ... lb. 3.49
SHOULDER ROAST ... lb. 1.89
LAMB BREAST ... lb. 1.19
WHOLE LAMB Canada Grade A, Cut, Wrapped, Frozen ... lb. 2.49
DOUBLE LOIN CHOPS ... lb. 3.89
RIB CHOPS ... lb. 3.39
SHOULDER CHOPS ... lb. 2.39
Prices increase per lb. due to trim, etc.

FRESH LEAN GROUND BEEF lb. 1.89
CORNISH HENS U GRADE FROZEN, ea. 1.49
FRESH SWIFT'S ROYAL COOKED HAM lb. 1.79
SCHNEIDER HEAD CHEESE 375 g bowl 1.09

SKIPPY PEANUT BUTTER 1 kg 2.19
KRAFT CHEESE WHIZ 500 g 1.99
WINSTON HOUSE WHITE VINEGAR 128-oz. 1.69
KRAFT MIRACLE WHIP 1 litre 1.59
COLONIAL ASSORTED COOKIES 450 g bag 99¢
FRESH LOCAL LETTUCE ea. 39¢
MEDIUM COOKING ONIONS lb. 15¢
THOMPSON SEEDLESS GRAPES lb. 89¢
VIVA PAPER TOWELS 2 rolls 1.19
QUAKER BRAN 300 g 39¢
OCEAN SPRAY COCKTAIL CRANBERRY or CRANAPPLE 40-oz. 1.29
LIFE CEREAL 15-oz. 1.09
LIBBY PURE GRAPEFRUIT or ORANGE JUICE Lunch size, 6x6-oz. pkg. 1.49
McCAIN FROZEN MIXED VEGETABLES 2 lbs. 79¢
McCAIN FROZEN GREEN PEAS 2 lbs. 79¢
MINUTE MAID ORANGE JUICE 16-oz. 1.29

8-13

with this classified ad . . .

CRIB, JOLLY JUMPER, BABY food grinder, walker, maternity and baby clothes, XXX-XXXX.

We got cash for a collection of baby things we no longer needed. We had won ten thousand dollars on The Western and had bought our girls bunk beds. The baby things had to go and we knew The Daily Colonist and Victoria Times classifieds were the solution. As satisfied past users of the classified pages, we'll continue to use and recommend them.

W. HOSHAL

To place your classified ad, telephone 386-2121 and a friendly ad-visor will help you word your copy.

IN THE COLONIST & TIMES

8-10

sports

BASEBALL SCORES

AMERICAN LEAGUE

East

	W	L	Pct.	GBL
New York	69	42	.622	—
Baltimore	65	45	.591	3½
Detroit	58	50	.537	9½
Boston	58	53	.523	11
Milwaukee	59	54	.522	11
Cleveland	56	52	.519	11½
Toronto	48	63	.432	21
West				
Kansas City	71	42	.628	—
Oakland	58	56	.509	13½
Texas	53	57	.482	16½
Minnesota	49	63	.438	21½
Chicago	47	64	.423	23
California	45	65	.409	24½
Seattle	41	71	.366	29½

California 100 104 300— 9 13 2
Seattle 013 011 000— 6 8 1
Knapp, Lemaczyk (3), Clear (9-9) (6) and Whitmer; Dressler, Heaverlo (5-2) (6) and Narron. **HRs**: Cal — Anderson (7), Grich-(12), Campaneris (2); Sea — Paciorek (13).

Toronto 000 100 020— 3 11 1
Milwaukee 000 100 000— 1 6 2
Clancy (11-8) and Whitt; Sorsenson (8-8) and Martinez. **HR**: Mil — Gantner (3).

Second Game

Toronto 300 000 002— 5 8 0
Milwaukee 102 001 000— 4 8 0
Kucek, Barlow (1-1) (7), Garvin (9) and Whitt; Mitchell, McClure (8), Castro (8) and Moore. **HRs**: Mil — Yount (18), Brouhard (5).

Boston 220 000 010— 5 13 0
Detroit 000 120 100— 4 7 1
Torrez, Campbell (2-0) and Fisk; Fidrych (0-1), Lopez (9) and Parrish. **HRs**: Bos — Dwyer (7); Det — Summers (11).

Baltimore 003 000 000— 3 11 0
Kansas City 110 010 001— 4 10 1
McGregor (13-6), Stoddard (9) and Dempsey, Graham (9); Splittorff, Quisenberry (9-4) (9) and Porter.

Chicago 010 012 000 0— 4 14 4
New York 001 201 000 4— 8 13 0
Trout, Farmer (6-6) (7) and Borgmann; Tiant, Bird (3-0) (6) and Cerone. **HR**: NY — Jones (9).

Oakland 000 001010— 2 10 1
Minnesota 001 100 001— 3 7 0
Kingman (7-12) and Essian; Erickson, Corbett (8-3) (9) and Wynegar. **HR**: Oak — Gross (11); Min — Castino (9), Adams (3).

Texas 100 000 000— 1 6 1
Cleveland 000 002 00x— 2 6 0
Jenkins (10-10), Johnson (8) and Sundberg; Waits (9-10), Cruz (9) and Hassey. **HR**: Cle — Harrah (8).

NATIONAL LEAGUE

East

	W	L	Pct.	GBL
Montreal	64	49	.566	—
ittsburgh	64	49	.566	—
Philadelphia	57	52	.523	5
New York	55	57	.491	8½
St. Louis	49	61	.445	13½
Chicago	45	66	.405	18
West				
Los Angeles	61	52	.540	—
Houston	60	52	.536	½
Cincinnati	61	53	.535	½
San Francisco	55	58	.487	6
Atlanta	52	60	.464	8½
San Diego	50	64	.439	11½

Atlanta 013 000 003— 7 8 2
Los Angeles 010 100 400— 6 10 0
Alexander, Garber (3-5) (7), Camp (9) and Benedict; Welch, Sutcliffe (3-9) (8) and Yeager. **HRs**: Atl — Murphy (19), Horner (23), Burroughs (11); LA — Cey (18).

Houston 000 000 000— 0 7 0
San Francisco 000 002 00x— 2 9 0
J. Niekro (11-11), LaCorte (8) and Ashby; Ripley (6-5), Lavelle (8) and Sadek.

Cincinnati 000 000 300— 3 7 0
San Diego 000 010 010— 2 3 0
Price (3-2) and Bench; Jones (5-11), Armstrong (9) and Tenace. **HR**: Cin — Oester (2).

Phila 112 010 000 000 003— 8 17 0
Chicago 010 011 002 000 000— 5 15 1
Walk, Saucier (7), Reed (7), McGraw (9), Noles (12), Brusstar (1-0) (14) and Moreland; McGlothen, Hernandez (2), Capilla (6), Tidrow (6), Caudill (7), Sutter (9), Riley (0-2) (14) and Blackwell. **HR**: Pha — Schmidt (28).

(Completion of suspended game)

Philadelphia 000 020 030— 5 12 0
Chicago 000 002 000— 2 8 0
Carlton (18-6) and Boone; Krukow (7-12), Tidrow (8) and Foote. **HRs**: Pha — Schmidt (29), Boone (8); Chi — Krukow (1).

New York 000 000 201— 3 9 0
Pittsburgh 000 000 001— 1 5 1
Burris (6-6), Allen (9) and Trevino; Rhoden (2-3), Tekulve (9) and Ott. **HRs**: NY — S. Henderson (7); Pgh — Easler (15).

Montreal 000 100 003— 4 9 0
St. Louis 000 000 000— 0 4 0
Norman (3-2), Sosa (7), Fryman (7) and Carter; Fulgham (3-5), Kaat (9), Littlefield, Urrea (9) and Simmons.

NORTHWEST LEAGUE

Northern Division

	W	L	Pct.	GB
Bellingham	34	21	.618	—
Victoria	30	23	.566	3
Grays Harbor	27	26	.509	6
Walla Walla	28	27	.509	6
Southern Division				
Eugene	28	27	.509	—
Salem	27	28	.491	1
Cent. Oregon	24	31	.436	4
Medford	20	35	.364	8

Medford 000 201 100— 4 6 4
Victoria 000 203 22x— 9 8 1
Mike Altobelli (2-2), John Soderman (6), Randy Schauer (8) and Terry Harper; Ken Klacza (9-3) and Tom Litchfield, Don Hyman (4). **HRs**: Med — Joe Soprano (4), Bill Krueger (1). Vic — Paul Kirsch (3), Gary Humpston (3), Barry Moss (2). Attendance: 225.

Bellingham 8, Eugene 1
Cent. Oregon 4, Grays Harbor 3
Salem 5, Walla Walla 3

PACIFIC COAST LEAGUE
Vancouver 3 Portland 2
Spokane 6 Tacoma 1
Tucson 6 Ogden 5
Albuquerque 5-3 Phoenix 0-4

OK TIRE STORES
RETREADS
600x12, A78x13, B78x13, C78x13 — 24.95 ok
B78x14, C78x14, 560x15 — 24.95 ok
E78x14, F78x14, G78x14, H78x14 — 27.95 ok
F78x15, G78x15, H78x15, J78x15 — 29.95 ok
3030 NANAIMO ST.
Turn off Finlayson at Trader Vic's
386-3156

Thunderbird's
10th Happy Birthday Sale

Free
COFFEE AND DONUTS!
Enjoy free coffee and donuts with us all day Saturday, Aug. 16, 1980.

Philip's
YARD LIGHT
The Philip's Yard Light features a sensitive photo-electric eye that activates a powerful self-ballasted mercury vapor lamp. Turns on at dusk and turns off automatically at dawn. #6949 Regular $85.95.
$77.95

COPPER PIPE
½" 10' Length (L) Hard
#6952 Regular $6.90
$5.99

CIL EXTERIOR LATEX FLAT PAINT
Freshen up the exterior of your house with easy to apply, CIL Exterior Latex. #6185 Reg. $14.95
$11.95

Quality Stainless Steel
KITCHEN SINK
High quality CSA approved, ledge back, double bowl sink. Integral strainers included. #319/6156. Regular $84.95
$74.95

CSA APPROVED
A GRADE
WHITE TOILET
Features reverse trap closet combination. Less seat. #6583 Regular $59.95
$54.95

BATHROOM VANITIES
16"x20"
SINGLE DOOR VANITY
Sturdily constructed white single door vanity with marble top. Less fittings. #6619 Regular $69.95
$64.95
18"x24"
TWO DOOR VANITY
Two door vanity in white with gold trim comes complete with 19"x25" cultured marble top. Less fittings. #6745 Regular $102.95
$89.95

SWITCHES
BROWN #6208 69¢
IVORY #6211 74¢

RECEPTACLES
BROWN or IVORY
#6224 #6224
59¢

COPPER WIRE
14-2 NMD/7
#6606 Reg. $33.95
$32.88

DELUXE
NEO-ANGLE SHOWER STALL
Beautifully styled 36"x36" CSA approved corner shower stall is especially suited where space is limited. Features tempered safety glass door and marble-mold base with drain.
#6910/6444 Regular $394.90
$354.95

KEEP YOUR HOME COOLER
ATTIC VENTILATOR
Adds comfort to your home in the summer by cooling attic air and saves energy by reducing the running time of air conditioners. #6169 Regular $59.95
$49.95

ENJOY A BUG FREE SUMMER
BUG KILLER
Make your barbecues and evenings out on the porch more enjoyable with this Flowtron bug killer. #BK2000/6936 Regular $89.95
$79.95

100 AMP 24 CIRCUIT DISTRIBUTION PANEL WITH MAIN BREAKER
Package includes the 100 Amp main breaker and 24 circuit panel. #6596 Regular $68.90
$52.95

DELUXE 3 DOOR
MEDICINE CABINET
Surface mount 30" mirror cabinet features the popular 3-way view and full storage behind each mirrored door. #6897
$114.95 Regular $139.95

Peerless-Washerless
BATHROOM FAUCET
Add beauty to your bathroom with this elegantly styled faucet which features two Duralac knob handles. #9600/6305
$22.95 Regular $27.95

Thunderbird
•Electric•Plumbing•lighting•Decorating•Kitchen Cabinets
2929 DOUGLAS ST.
386-2921
HOURS:
Mon.-Thurs. 8:30-5:30
Fri. 8:30-9:00
Sat. 9:00-5:00
Sun. 10 a.m.-5 p.m.
CHARGEX VISA master charge
Use your handy Chargex, Master Charge or Thunderbird Homeplan Card. Prices subject to stock on hand — we reserve the right to limit quantities.

CFL STATISTICS

	G	W	L	T	P	A	P
Western Conference							
Edmonton	4	4	0	0	113	49	8
B.C. Lions	5	3	2	0	124	110	6
Calgary	6	3	3	0	144	137	6
Winnipeg	4	1	3	0	71	100	2
Saskatchewan	5	1	4	0	83	136	2
Eastern Conference							
Toronto	5	3	2	0	75	81	6
Ottawa	6	3	3	0	109	125	6
Hamilton	4	2	2	0	86	62	4
Montreal	5	2	3	0	71	88	4

Tonight's games:
Hamilton at Toronto
Edmonton at Winnipeg

B.C. LIONS 7, CALGARY 24
First Quarter
Calgary — FG Hay 26 10:39
Second Quarter
Calgary — TD Sykes 6 run (Hay convert) 4:26
Calgary — FG Hay 53 7:37
B.C. — TD Charuk 39 pass from Paopao (Passaglia convert) 11:28
Third Quarter
Calgary — TD Armstead 6 pass from Johnston (Hay convert) 4:11
Calgary — FG Hay 36 14:10
Fourth Quarter
Calgary — Single Hay 55 14:01

B.C.	0	7	0	0	— 7
Calgary	3	10	10	1	— 24

Attendance — 34,393

YARDSTICKS

	BC	Cal
First downs	13	20
Yards rushing	76	187
Yards passing	250	159
Net offence	286	319
popes made-tried	12-24	12-21
Interceptions	0	1
Punts-average	9-49	8-44
Fumbles-lost	1-1	0-0
Penalties-yards	6-64	8-50

Net offence is yards passing plus yards rushing, minus team losses.

Individual

Rushing: B.C., White 5-30, Taylor 5P13, Calgary, Sykes 23-149, Burden 5-27.

Receiving: B.C., Charuk 3-110, 1 TD; Holt 3-74, Calgary, Armstead 5-77, 1 TD, Sykes 3-60.

Passing: B.C., Paopao 10-18, 200 yards, 1 interception, 1 TD, Dewalt 2-6, 50 yards, Passaglia 0-1; Calgary, Johnson 12-21, 159 yards, 1 TD.

OTTAWA 27, MONTREAL 17
First Quarter
Mtl — TD Walker 27 run (Sweet convert) 8:21
Second Quarter
Ott — TD Gabriel 14 pass from Weatherbie (Organ convert) 8:49
Mtl — TD Dalla Rive 16 pass from Dattilio (Sweet convert) 11:48
Third Quarter
Ott — FG Organ 13 5:28
Mtl — FG Sweet 25 13:36
Fourth Quarter
Ott — FG Organ 14 3:04
Ott — TD Reid 17 pass from Case (Organ convert) 11:09
Ott — TD Crump 2 run (Organ convert) 14:39

Ottawa	0	7	3	17	— 27
Montreal	7	7	3	0	— 17

YARDSTICKS

	Ott	Mtl
First downs	21	16
Yards rushing	176	91
Yards passing	150	205
Net offence	326	276
Passes made-tried	14-24	13-24
Interceptions	1	2
Punts-average	7-42	9-40
Fumbles-lost	2-1	2-1
Penalties-yards	7-40	12-105

Net offence is yards passing plus yards rushing, minus team losses.

Individual

Rushing: Ottawa—Crump 20-81, Case 7-53; Montreal—Walker 16-57, McMann 4-20.

Receiving: Ottawa—Gabriel 3-57; Crump 3-13; Montreal—Baker 4-66, Arakgi 2-47.

Passing: Ottawa—Weatherbie 12-20, 99 yards, 2 interceptions, Case 2-3, 51 yds, 0 interceptions; Crump 0-1; Montreal—Dattilio 9-17, 164 yds, 1 interception, Barnes 4-7, 41 yds, 0 interceptions.

Colt veteran cut

TOWSON, Md. (AP) — Glenn Doughty, the sixth-leading receiver in Baltimore Colts' history, has been cut by the National Football League team.

SOCCER RESULTS

LONDON (CP) — Results of English soccer games Tuesday:

ENGLISH LEAGUE
League Cup
First Round, Second Leg

Barnsley 2 Scunthorpe 1
(Barnsley wins 3-1 on aggregate)
Bristol R 1 Exeter 1
(Aggregate 1-1; Bristol Rovers wins 7-6 on penalty shots)
Burnley 2 Wrexham 1
(Burnley wins 5-2 on aggregate)
Charlton 5 Brentford 0
(Charlton wins 6-3 on aggregate)
Darlington 1 Chesterfield 2
(Chesterfield wins 3-1 on aggregate)
Fulham 1 Peterborough 1
(Peterborough wins 4-3 on aggregate)
Gillingham 2 Colchester 1
(Gillingham wins 4-1 on aggregate)
Halifax 0 Bury 1
(Bury wins 3-2 on aggregate)
Hartlepool 0 York 0
(York wins 2-1 on aggregate)
Huddersfield 1 Blackburn 1
(Aggregate 1-1; Blackburn wins on away goal)
Hull 0 Lincoln 2
(Lincoln wins 7-0 on aggregate)
Mansfield 2 Doncaster 1
(Mansfield wins 3-2 on aggregate)
Millwall 0 Watford 2
(Watford wins 4-1 on aggregate)
Newport 5 Hereford 0
(Newport wins 5-1 on aggregate)
Notts C 3 Grimsby 0
(Notts County wins 3-1 on aggregate)
Portsmouth 2 Plymouth 1
(Portsmouth wins 3-1 on aggregate)
Rochdale 1 Carlisle 1
(Carlisle wins 3-1 on aggregate)
Sheffield U 1 Sheffield W 1
(Sheffield W wins 3-1 on aggregate)
Swindon 2 Bournemouth 0
(Swindon wins 3-2 on aggregate)
Tranmere 0 Port Vale 1
(Aggegate 3-3; Tranmere wins on away goals)
Wimbledon 4 Aldershot 1
(Wimbledon wins 4-3 on aggregate)

NASL
Houston 1 Chicago 0
Memphis 1 San Jose 0 (SO)

Cricket switch

An international cricket match between a visiting Old Merchant Tailors team from England and the Victoria and District Association Selects, which was to have been played today has been switched to Friday. The game will start at 11 a.m. in Beacon Hill Park.

FREE
CARRY-IN SERVICE ESTIMATE
• TV • STEREO
• MICROWAVES
• VIDEO
$10 IN-HOME SERVICE CALL
USE OUR $10.00 IN-HOME SERVICE CALL
JOE CHOW
Service Manager
homark
• SALES • SERVICE • RENTALS
27 BURNSIDE RD. (WEST) 381-5622 9:00 to 9:00

BUSINESS IS GREAT
NEW CAR SALES UP 103% OVER 1979

40 Miles/Gallon City and Hwy. Combined
FROM $4795 MAZDA GLC 3-DOOR
CANADA TRANSPORT RATING 7.1 litre/100 KM
MAZDA PACIFIC PEUGEOT
BLANSHARD at JOHNSON 385-1451
DEALER LICENCE # D02073A

the Bay
WHAT'S SO SPECIAL ABOUT BUSY BEE?

When it comes to dry cleaning, Busy Bee is a name you can trust.
Conveniently located in the Bay Parkade, Busy Bee offers you these special services:
• Leather and suede cleaning
• Free minor repairs and alterations
• Personalized dust-proof packaging
• Pre-measurement and special treatment for knitted garments and draperies
• Clean while you shop service on most items

Busy Bee Cleaners are open from 9:00a.m. until store closing time, Monday through Saturday.

busy bee Cleaners, THE BAY PARKADE AT FISGUARD

Taaffe power lifts Ingraham

Mike Taaffe came up with some big hitting at Central Park Tuesday night as Ingraham Rodeway Inn remained the only unbeaten team in the District Senior "B" men's softball playoffs.

Taaffe hit a home run, a triple and a single, scored twice and drove in a run as Ingraham defeated Tod Hackett Construction 4-2.

Victory gave the Innkeepers a 2-0 win-loss record in the three-team, double-round-robin playoff. Tod Hackett is 1-1 and Tally Ho is 0-2. Tally Ho and Ingraham play Thursday.

At Heywood Avenue Park, Knowles Realty nipped Juan de Fuca Builders 5-4 to eliminate them from the six-team, double-knockout District Senior "C" playoffs.

Pitcher Larry McKinnon hit a home run for Knowles while clubmate Dale Ewasiuk homered, doubled and drove in three runs.

Labatts and Royal Oak meet in the winners' bracket final at Central Park tonight while Mears and Knowles play at Heywood Park.

In the Macdonald Park Men's League playoffs, Earl Ross hit a three-run homer to help Coast Projects edge Mayfair Insurance 5-4 and take a 2-0 lead in their best-of-five final.

And in the Victoria Saanich Women's League consolations at Hyacinth Park, Bev Karpiuk and Christy Smith hit two-run triples and Karpiuk earned the victory as Strathcona Stingers shaded Victoria Athletics 6-5 in the first game of the best-of-three final.

Lions trade veteran

ROCHESTER, Mich. (AP) — Detroit Lions have traded veteran linebacker Ed O'Neil to New England Patriots for a future National Football League draft choice.

Cricket test ends in draw

LEEDS, England (AP) — The rain-curtailed final cricket test match ended inevitably in a draw Tuesday and the West Indies beat England in the series 1-0 with four matches drawn.

England batted slowly on the last day to reach 227 for six, ahead by 125 runs.

After a blank day Monday, the weather permitted a full day's play except for a brief stoppage for bad light in the afternoon. There was never any real prospect of a result, but England survived a worrying spell after losing two wickets for three runs.

At that point England were 129 for three, just 27 runs ahead with a possible 3½ hours play left.

Brian Rose, the Somerset batsman, limped to the wicket with a knee injury and batted with a runner. He held on for 43 not out, and helped to steer England clear of danger.

Motorcycle star dies of injuries received in crash

NORTHAMPTON, England (AP) — French motorcyclist Patrick Pons died Tuesday night, two days after crashing at the British Grand Prix at Silverstone. A spokesman for Northampton General Hospital said Pons, 27, never regained consciousness after being admitted to the hospital's intensive care unit with severe head injuries and being placed on a life support machine.

Las Vegas Is Giving Away Money
$200.00 in
Cash, Chips, Free Slot Play and Bonuses
FREE!

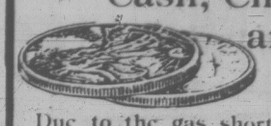

Due to the gas shortage, Las Vegas travel is off 40%. To stimulate new business, Las Vegas is offering free incentives of cash, and free play. To get your share, fill out and mail coupon below. You must include your phone number to receive Bonus.

Mail to: TRAVEL IDEAS, 2175 The Alameda, #201, San Jose, CA 95126 408-247-1101 vp

Name _____
Address _____
City _____ State _____ Zip _____
Phone _____
Date of next visit to Las Vegas _____ (Approximate)

CAPITAL SUPER FOODS
OPEN DAILY 9-9
50 WEST BURNSIDE
Prices Effective Aug. 14, 15, 16 ● AMPLE PARKING ● EVERYDAY SAVINGS ● CONVENIENT HOURS We reserve the right to limit quantities

THERE'S NO "FAT" ON THESE PRICES!

CARNATION RED SOCKEYE SALMON 7¾-oz. 1.79
CARNATION FLAKED WHITE ALBACORE TUNA ... 6½-oz. 1.39
CARNATION BABY CLAMS 5-oz. 1.19
CARNATION FROZEN HASH BROWN POTATOES 2½-lb. bonus pack 49¢
CARNATION FROZEN TATER GEM POTATOES 2 lbs. 89¢
QUAKER HARVEST CRUNCH BARS .....12 bars per box 1.19
YORK FROZEN BLUEBERRIES 20-oz. 1.39
BLACK DIAMOND CHEESE SLICES ..... 1 kg 4.19
STOKELY RED KIDNEY BEANS ....14-oz. 2/79¢
DELMONTE TOMATOES Whole or Stewed ....14-oz. 2/89¢

BURNS NO. 1 BONELESS DINNER HAM .....lb. 1.99
BURNS NO. 1 SIDE BACON ... 500 g vac pack 1.39
BURNS NO. 1 SAUSAGE STICK ..... 600 g 1.89
BURNS NO. 1 COOKED HAM Sliced ..... 175 g 1.09
SCHNEIDERS SMOKIES SAUSAGES ... 300 g 1.19
SCHNEIDERS QUICHE LORRAINE ... 200 g 1.09
CANADA NO. 1 GRADE A BEEF GRAIN FED
SIRLOIN STEAK .....lb. 2.89
WING STEAK .....lb. 2.89
T-BONE STEAK .....lb. 3.09
PORTERHOUSE STEAK .....lb. 3.19

IMPERIAL SOFT MARGARINE ....2 lb. tub 1.59
MAZOLA CORN OIL .....2 litres 3.39
SKIPPY PEANUT BUTTER ..... 1 kg 2.09
BEST FOOD MAYONNAISE ....500 ml 1.05
OLD TYME TABLE SYRUP .....750 ml 1.49
RAGU SPAGHETTI SAUCE .....28-oz. jar 1.29
HEINZ RELISH Sweet, Hamburger, Hot Dog 12-oz. 69¢

SCOTTS FAMILY NAPKINS ...180 per pkg. 1.29

CANADA No. 1 LOCAL GREEN HOUSE LONG ENGLISH CUCUMBER ea. 59¢
CANADA No. 1 LOCAL GREEN CABBAGE ..... lb. 19¢
No. 1 CHIQUITA BANANAS 3 lbs. 99¢
CANADA No. 1 THOMPSON SEEDLESS GRAPES ..... lb. 99¢

Always
Low Prices at
London Drugs

BELIEVE IT!

Sale starts Thursday, August 14th.
Prices effective through Monday, August 18th.

Limited Quantities — No Rainchecks.
We reserve the right to limit quantities.

MONA CAR STEREO SYSTEM!

MONA 2 WAY MONI SPEAKERS 78.88

MONA 2 WAY METAL SPEAKERS 68.88

MONA 5 BAND EQUALIZER 78.88

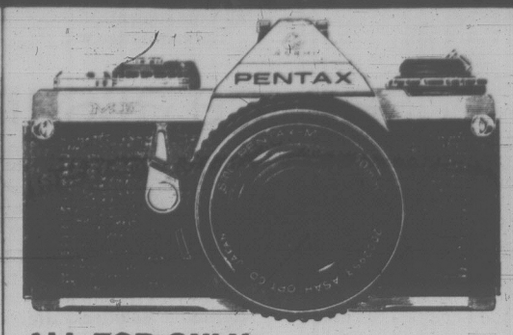

ALL FOR ONLY
248.88
PENTAX ME F2
with 50mm F2 lens and case
PROFESSIONAL QUALITY WITH INCREDIBLE EASE OF OPERATION
—Super compact all metal construction for strength and lightweight.
—Electronically controlled shutter speeds from 8 seconds to 1/1000 of a second with the superb Seiko stepless shutter (vertical-run metal design)
—LED shutter speed indicators
—Auto exposure compensation dial (±/-2 F stops)
—Mechanical 1/100 of a second shutter speed plus B
—Aperature preferred automatic SLR with cuter-weighted throughout the lens metering.
—With Multicoated 50 mm F2 lens

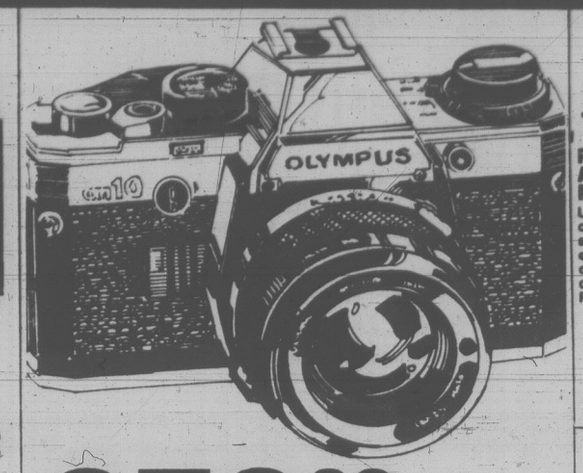

279.88
OLYMPUS OM-10 50mm f/1.8 with CASE
You take the pictures . . . OM-10 makes them perfect, automatically. All you have to do is focus and shoot. Light, compact, reliable too!

10.88
PANASONIC AM POCKET RADIO
Ultra convenient, compact pocket size radio with easy-to-read circular tuning dia. Black. Model R-1019.

44.88
PANASONIC FM/AM CLOCK RADIO
Silent, bright green flouresent display clock radio with features galore. Time/alarm settings can be locked to prevent tampering by children. Model RC-65.

Deluxe Poolside
CHAISETTE 29.88

BEE 32-Quart
COOLER 15.88

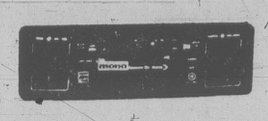

88.88
MONA AUTO STOP CASSETTE CAR STEREO with AM/FM MPX RADIO
Model MX-2008. Output power 10 watts RMS Mono/Stereo push button tape play and tape end indication lamps.

PLAYMATE IGLOO CHEST
14.2 L
10.88

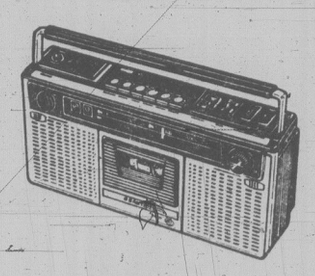

148.88
SANYO AM/FM STEREO CASSETTE RECORDER
220

CANDLE UHF-VHF BLACK & WHITE TELEVISION SET 88.88
100% solid state circuitry.
12 VOLT CAR ADAPTOR 4.88

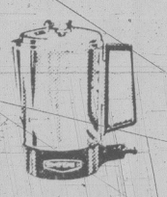

12.88
EMPIRE HOT POT
Model 1088-17 Almond.

7.88
STAINLESS STEEL BOWL SET
Set of 3 Stainless Steel Mixing Bowls.

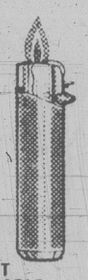

.58
CRICKET DISPOSABLE LIGHTER

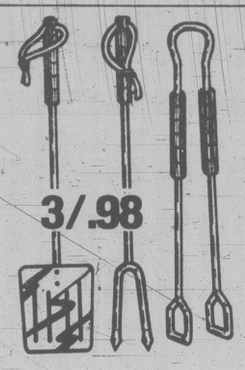

3/.98
BAR-B-QUE TOOLS
Your choice of assorted wood handled, stainless steel barbeque tools.

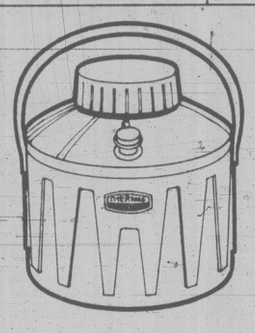

5.88 **THERMOS PICNIC JUG**
3.6 Litre capacity beverage cooler with spout. No. 73

13.88
JEROME ALEXANDER 1200 WATT COMPACT STYLING DRYER

36.88
MONA 8 TRACK CASSETTE ADAPTER
Fits 8-track car or home stereos to play your favorite cassette tapes. Features automatic stop & rewind.

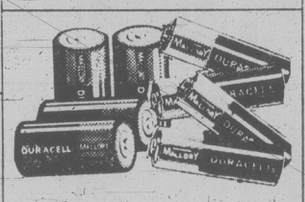

MALLORY DURACELL BATTERIES

"AA" size, card of 2	1.88
"D" size, card of 2	2.48
"AAA" size, card of 2	1.88
9 volt transistor	1.88

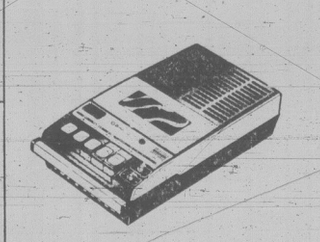

68.88
SANYO CASSETTE RECORDER

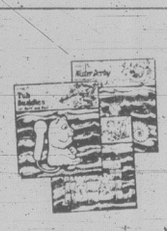

.58
EVENFLO TUB TOYS
Choice of Water Derby, Tub Buddies or Raffies.

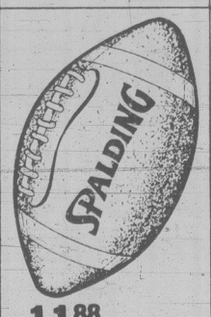

11.88
SPALDING GRAND PRIX FOOTBALL

MINI GRILL DISPOSABLE BARBEQUE
88¢

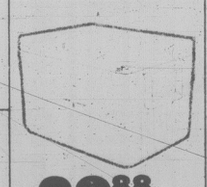

29.88
50 LITRE THERMOS COOLER

14.88
THERMOS FAUCET JUG COOLER

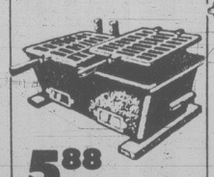

5.88
DOUBLE HIBACHI
10"x17" tabletop Hibachi. Heavy cast iron construction with adjustable grills and drafts.

32.88
BLACK & DECKER VALUE PLUS ¾" VARIABLE SPEED DRILL
Variable speed versatility, double reduction gearing and ⅜" chuck

2/99
BIC SHAVERS
Package of 5.

1.68
IVORY LIQUID
32 oz.

2/99
ARRID NON-AEROSOL SPRAY
Extra Dry Scented or Extra Dry Unscented. 100 ml.

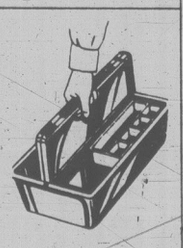

7.88
GRABBIT TOOL BOX
A convenient way to store & carry tools.

1.18
GLAD SUPERSIZE GARDEN BAGS
5's

.78
GLAD KITCHEN CATCHERS
12's

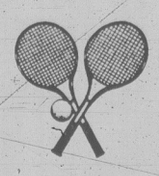

3.88
FAMILY BACKYARD TENNIS GAME

7-PCE LAWN ENSEMBLE
168.88
Matching Suncot
29.88

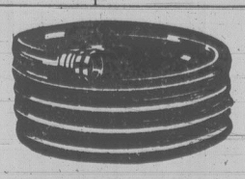

4.88
NYLON REINFORCED GARDEN HOSE
½" x 50 ft.

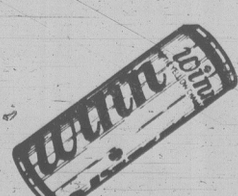

2.98 **WINN TENNIS BALLS**
3 yellow vacuum packed tennis balls

118.88
SONY AM/FM CASSETTE RECORDER
Portable cassette recorder AM/FM radio operates from AC outlet or batteries. Complete with blank cassette tape. 1 year warranty. Model CFM-23.

LONDON DRUGS

OPEN SUNDAY
11AM to 6PM
USE YOUR

3995 QUADRA STREET at McKENZIE

MONDAY to SATURDAY
9:30 A.M. to 10:00 P.M.
Phone 727-2271

8-13

Region approves monthly bus passes

Fully transferable — from one person to another — monthly bus passes will be introduced in the Capital Regional District, the CRD's transit planning and management committee decided Tuesday.

Chief transit planner Bill O'Brien told the committee the passes will cost about $20.

On his recommendation the committee will hear proposals from the Toronto-based security firm of Wackenhut of Canada Ltd. on how to implement and operate the pass system.

Committee chairman Norma Sealey suggested the passes initially be marketed through the CRD and municipal offices.

If Wackenhut handled the monthly pass project, O'Brien said it would expect 2½ to 5 per cent of the revenue.

The committee requested a staff report on the costs of the project being handled by the region.

The committee also called for a report on personalized transit passes for special groups.

The committee rejected O'Brien's suggestion that male students at the University of Victoria and Camosun College have a red letter M stamped on their monthly passes.

Regional board chairman Jim Campbell said it was as ludicrous as stamping B for blue eyes or Z for zombies.

It was agreed that education passes only be sold to full-time registered students in spite of Sealey's assertion that many part-time students need financial assistance and often put in more hours at the college and university than full-time students.

The committee will study it more.

Improved Western Community service assured

New measures to improve public transit in the Western Community were approved Tuesday by the Capital Regional District's transit planning and management committee.

They included:

— The 54-55 Metchosin-Happy Valley proposed route be rerouted along the Happy Valley Road between Metchosin Road and Rocky Point Road intersections until road upgrading on Taylor Road is carried out by the highways department.

— Plans be developed for improved service from the Western Community and Esquimalt dockyard area.

— The schedule reliability of routes be closely monitored after implementation.

— CRD staff continue to negotiate minor road improvements.

Directors spent more than an hour discussing a proposal by chief transit planner Bill O'Brien that a Colwood transit centre, costing $150,000, be built at the Juan de Fuca Recreation Centre.

It would be built south of the main arena and an additional $20,000 would be needed to provide 50 parking spaces.

Larry Miller, assistant general manager of the Urban Transit Authority, said, however, such a centre is premature.

The committee decided to ask for regional board approval to take action on O'Brien's recommendation or other alternative solutions after staff produces further studies on costing and other details.

Act clarified on B.C. Place

The provincial government has moved to clarify a major concern about its controversial B.C. Place Act.

The act, which establishes B.C. Place Ltd., the Crown corporation to be set up to administer the multi-faceted development in Vancouver's False Creek area, included a section which appeared to give it widespread power to expropriate land anywhere in the province.

The NDP said the intent of the legislation was to allow B.C. Place Ltd. to expropriate land to swap with Marathon Realty Ltd. for its large chunk of property on False Creek.

Environment Minister Stephen Rogers, who said it was never the government's intention to expropriate other than False Creek acreage, Tuesday placed on the order paper an amendment stipulating that the expropriation power can only be used in that area.

"We may need to have expropriation powers, not from Marathon, but maybe from small adjoining properties and we may need to have some expropriation powers dealing with more than one lease on the property," he said.

Rogers said, however, the government has no plans to change another section of the act which gives B.C. Place Ltd. the right to spend money above that approved by the legislature. The money could be approved by a cabinet order.

PRICES EFFECTIVE WED., THURS., FRI., SAT.
We Reserve the Right to Limit Quantities.
STOCK ON HAND ONLY

Your WAREHOUSE FOOD STORES
"Where the Overhead is Low... and You all Save Dough!"

OPEN EVERY NIGHT 'TIL 9, SAT. 'TIL 6 SUN. 10-6

★ 3400 TILLICUM, Burnside Plaza ★ 3475 QUADRA ★ 877 GOLDSTREAM, Langford

ARCTIC POWER COLD WATER DETERGENT 6 LITRES 2.99

HUSKY DOG FOOD 2 25-OZ. TINS .79

PACIFIC MILK 2/385 ML TINS .89

LOCAL FRESH CAULI-FLOWER EACH .69

FRESH CORN ON THE COB 6 COBS .89

LOCAL FRESH CELERY No.1 EACH .39

GREEN SEEDLESS GRAPES LB. .69

FRESH GREEN BELL PEPPERS LB. .37

No. 1 COOKING ONIONS 2 NEW CROP LBS. .28

ROYAL JELLY POWDER 5 3-OZ. PKGS. 1.00

PUREX TOILET TISSUE 4 ROLLS 1.19

CATELLI MACARONI AND CHEESE DINNER 3 225 g PKGS. 1.00

LIQUID PLUMBER 32-OZ. .99

HARVEST CRUNCH GRANOLA BARS 200 g. PKG. 1.19

Q.T.F. PINEAPPLE Sliced, Crushed, Tidbits 14-OZ. TIN 2/.87

HARVEST PURE VEG. SALAD OIL 3 LITRES 4.49

TWICE AS FRESH AIR FRESHENER 25 G 1.19

HUNT'S TOMATO PASTE 3 5-OZ. TINS 1.00

BRENTWOOD SLICED PEACHES 14-OZ. TIN .69

GOOD HOST ICED TEA MIX 24-OZ. 1.79

BLACK DIAMOND CHEESE SLICES 1 KG. 4.29

SNAPPING TO ATTENTION, Royal Canadian Sea Cadets get the once-over from the top navy man on the west coast, Rear-Admiral Michael Martin, commander maritime command Pacific. Martin was visiting the Vernon Army Cadet Camp as part of a farewell tour of units under his command.

Couple clubbed to death

NORTH VANCOUVER (CP) — RCMP were questioning a person Tuesday night following a double murder at a North Vancouver townhouse.

The bodies of a man and a woman, both believed to be in their early 20s, were found in a first-floor bedroom by firefighters responding to a call at about 6:30 a.m. PDT Tuesday.

Autopsy results and positive identification of the pair were pending, but an RCMP spokesman said cause of death is thought to be head injuries inflicted with an aluminum baseball bat.

RCMP using tracking dogs found a bloodstained bat in bushes near the townhouse.

Benefits extended in Vic Press layoffs

Victoria Press has told The Newspaper Guild it will extend fringe benefits for laid-off employees for an extra two months beyond Aug. 31, the date 61 staff on the *Times* and *Colonist* are to be laid off in an economy move.

A special committee of the Guild, which represents 192 employees — including 29 of those laid off — met Victoria Press vice-president Colin McCullough and controller Peter Dorazio Tuesday.

Dorazio told the union representatives that except for long term disability and pension plan benefits, the company will continue paying for employees' health and welfare package until Oct. 31.

It effectively extends medical and dental plan coverage for those who haven't found other work until the end of October, as coverage continues a month past the date premiums stop.

The Guild presented a proposal for job-sharing to provide extra work for those laid off and who haven't secured employment elsewhere by the end of the month, but the company officials were not enthusiastic.

Union president John Bradford said the Guild had commitments from 13 permanent staff to give up at least four weeks apiece to those laid off, and there was a proposal to split one full-time position into two part-time jobs.

McCullough said that on a wide scale, such job-sharing would interfere with the company's plans for the new merged newspaper, the *Times-Colonist* and might give false hopes to laid-off employees.

The company also said it is willing to discuss severance benefits for early retirees on an individual basis with employees who may be close to 65, but stopped short of offering the same severance pay given to laid-off workers — which is a minimum of five weeks pay or two weeks for every year worked.

PRICES EFFECTIVE WED., THURS., FRI., SAT.
We Reserve the Right to Limit Quantities.
STOCK ON HAND ONLY

Your WAREHOUSE FOOD STORES
"Where the Overhead is Low... and You all Save Dough!"

OPEN EVERY NIGHT 'TIL 9, SAT. 'TIL 6 SUN. 10-6

★ 3400 TILLICUM, Burnside Plaza ★ 3475 QUADRA ★ 877 GOLDSTREAM, Langford

SUPER AUGUST BUYS!

SWANSON'S TV DINNERS CHICKEN, TURKEY, BEEF 11-OZ. EACH 1.17

MINUTE MAID FROZEN ORANGE JUICE CONCENTRATE 16-oz. tin 1.27

COD FISH AND CHIPS FROZEN RUPERT BRAND 20-OZ. PKG. 1.49

NABOB DELUXE TEA BAGS 120s 2.79

HELLMAN'S MAYONNAISE 750 ML JAR 1.49

PEAK FREAN BISCUITS Plain Varieties 200 g .59

WIENERS PRIDE OF CANADA VAC PACK 1-LB. PKG. .69

SLICED COOKED HAM 175 g PKG. .89

BARON OF BEEF BOTTOM ROUND Grade A, Grain Fed. LB. 2.39

BACON LEAN SLICED LAYER LB. .79

SPRAY 'N WASH With Trigger, EACH 1.69

PRIDE OF CANADA DINNER HAM LB. 1.87

Carl BUDDING SLICED SMOKED MEATS Your Choice 71 g .49

TURKEY DRUMSTICKS Frozen, LB. .69

PANASONIC FLASHLIGHT BATTERIES 4-PACK 1.69

UTILITY CORNISH GAME HENS Frozen 16 to 20-oz. EACH 1.39

TOP ROUND STEAKS Grade A, Grain Fed Beef LB. 2.69

MEATY PORK BACK RIB ENDS Previously Frozen, LB. .79

BYE THE SEA CHUNK or LIGHT FLAKED TUNA 6½-OZ. TIN 1.09

BRAVO TOMATO SAUCE 4 7.5-OZ. TINS 1.00

COUNTRY TIME LEMONADE FLAVOR CRYSTALS 4-PACK 1.39

MISS MEW CAT FOOD 4 6-OZ. TINS 1.00

Entertainment Guide

THE BUTCHART GARDENS — OPEN EVERY DAY — Gates open 9 a.m. to 11 p.m.

NIGHT ILLUMINATION — The entire 35 acres and the Ross Fountains are transformed into a fairyland at dusk.

ENTERTAINMENT — A SHOW BARGAIN — All listed entertainment included in regular admission to Gardens.

MON. THROUGH FRI. — "JUST FOR FUN" — Delightful outdoor musical revue. Songs, dances, laughter, with a full company of performers and musicians. 8:30 p.m. Mon. through Fri.

MON. THROUGH SAT. — THE BUTCHART GARDENERS — 6 to 8 p.m. Mon. through Fri. and Saturdays 7 to 9 p.m. Musical fun for children of all ages.

SATURDAYS — FIREWORKS! — "THEATRE OF FIRE" — a superb pyrotechnic spectacle devised in France expressly for the Gardens. With music. At dark. (Saturday, August 16 — 9:30 p.m.)

SUNDAYS — Grace Tuckey Puppets — 3:30 and 4:30 p.m. Enjoy the tranquility of the Gardens under the night illuminations. From dusk.

THE BUTCHART DINING ROOM — 11 to 7:30 p.m. Lunches and Teas until 4:30 — THE BENVENUTO BUFFET, 5 to 7:30 p.m.

THE GREENHOUSE RESTAURANT — Cafeteria style, 10 to 7:30 p.m. — COFFEE BAR SERVICE always available.

THE SEED AND GIFT SHOP — Always open.

35 ACRES OF GARDENS — The Sunken Rose, Japanese and Italian Gardens and The Ross Fountains.

STRATHCONA HOTEL — British Columbia's largest night-life centre, 919 Douglas St., 383-7137. Featuring "THE OLD FORGE" Nightclub with live music of "THE BROTHERS FORBES AND FRIENDS." 3 Discotheques — "THE STING," "THE CUCKOO'S NEST" and "IVY'S" and a unique lounge called "BIG BAD JOHN'S" featuring Hillbilly atmosphere. Luncheon served daily in "THE STING" and lunch and dinner served in the "CUCKOO'S NEST".

"Everybody knows who's Number One!"

CENTURY INN — "DECA-DANCE DISCOTHEQUE", "Our Pub", entertainment daily.

THE ROYAL OAK INN — Victoria's most popular entertainment centre. LE CHEVAL LOUNGE — featuring fresh, live entertainment nightly. THE THATCH — Victoria's top Rock & Roll nite spot featuring the 2 liveliest dance floors in B.C. STRATHMORE DINING ROOM — featuring Continental Cuisine with traditional service and intimate surroundings. Try our PUBLIC HOUSE LOUNGE with its congenial atmosphere and our everpopular TOBY JUG Coffee Shop. The Royal Oak Inn, Elk Lake Drive — Find out why it's "The Place to Go" in Victoria!

THE CRYSTAL GARDEN — Explore the exotic world of plants, birds and reptiles as displayed at the Crystal Garden, open 10:00 a.m. to 9:00 p.m. every day! Visit Gift Shops, Tea Room — and Restaurant.

STEWARTS — Nightly dining par excellence — Victoria's best — Live entertainment. 388-7021.

SHAWNIGAN LAKE INN — NOW OPEN TO EVERYONE! — Full outdoor facilities. Dine daily in the Hidaway with Live Entertainment nightly. Featuring Sat. and Sun Brunch. Just 40 minutes from Victoria. 743-2312.

HURRICANE RIDGE — Adults $6.95 (U.S) Children $3.50 (U.S.) Daily departures from Port Angeles at 8:30 a.m., 1:30 p.m. and 6:30 p.m. For reservations — Marguerite Tours. 388-9383

OLYMPIC GAME FARM — Over 300 animals including endangered species. Approximately 3 hours. Daily departures from Port Angeles 8:30 a.m., 12:30 p.m., 4:30 p.m. Reservations — Marguerite Tours. 388-9383. Adults $8.75 (U.S.) Children $4.25 (U.S.)

COACHMAN FLAG INN — 229 Gorge Rd. E. Featuring our gourmet smorgasbord nightly, only $8.95. Peter Marks now entertaining in Charles Lounge from 8:30 p.m.

"GAZEBO" OLD COUNTRY TEA GARDEN — 5460 Old West Saanich Rd. Open Tues.-Sun. 11:30-4:30.

VICTORIA HERITAGE VILLAGE — Changing of The Guards, Haunted House, Land of The Little People, Munchkins Fast Foods, Deak Foreign Exchange Service, Heritage Gift Shop, Grayline Sightseeing. 321 Belville on the Inner Harbour. Open Daily. 384-3232

Singing museum piece

GLENWOOD, N.B. (CP) — "A's for the axes, and that you'se all know, B's for the boys that can use them all so, C's for the chopping, which now begins, And D for the danger we all stand in..."

The Lumberman's Alphabet is one of Wilmot MacDonald's favorite songs, and when the grand old man of Miramichi folk-singing likes a song, you can be sure it is the bona fide stuff. Also, for MacDonald, the alphabet is also something of an autobiography.

"I'm just an old farmer and lumberman that likes to sing songs and tell stories," he said in an interview Tuesday. But it is his special style of a capella singing that has attracted international attention.

The Lumberman's Alphabet and Peter Emberley, a tale of a Prince Edward Islander who died in the woods and was buried at nearby Boisetown, N.B., have made 77-year old former lumberjack a walking museum piece.

He was recently filmed singing those two lusty tales by a crew from the Washington-based Smithsonian Institution as part of a series the museum is preparing on Anglo-American folk singing.

"They wanted me to go to Texas but I didn't want to, I don't travel any more. So I said no and they came here, after I gave them the right trail to find me."

The crew flew to Halifax before renting a van for the drive to the Miramichi River area in northeastern New Brunswick, a place MacDonald describes as the closest thing to being in heaven itself.

The crew spent two days with the singer on his farm before leaving, and presenting their subject with a flask of rum as a parting gift.

"I guess I could sing 80 songs without stopping for a week," he said admitting he has written only one himself. The rest, he says, he learned from his years working in the woods.

MacDonald started singing as a child but he said he learned most of his repertoire during the 35 years he spent working in the camps. He sings of times when he was making home brew, of murders and of ghosts but his best are about his lifelong love, the woods.

"You know, there were some camps I didn't want to leave . . imagine that, spending all winter in the woods and when you get a chance to leave, you don't want to."

MacDonald is a founding father of the annual Miramichi Folk Festival and he wants to see the festival, now in its 23rd year, to continue. But he is worried the "younger folk" are not taking interest in traditional music.

"It (the folk festival) will continue if we get a few more singers. . . when we started out we had 28, now we have only four. I don't know why the younger folk don't want to learn it."

Folksongs tell a story, he said, adding that's why they will go on through the corridors of time.

Nothing seems to dim fans' worship of Elvis

MEMPHIS, Tenn. (AP) — Neither books detailing his sometimes bizarre behavior, nor testimony by his physician regarding an acute drug dependancy have tarnished fans' image of Elvis Presley.

Three years after his death, Presley is still the biggest draw his hometown has to offer. And this year, the city is offering more Elvis-mania than ever as it awaits an onslaught of 10,000 visitors.

Two separate Presley festivals spread over several days, the unveiling of a half-ton bronze statue, the dedication of a memorial park and visits to Presley's gravesite are only part of the doings leading up to Saturday, the third anniversary of Presley's death.

Graceland, Presley's estate, is to be opened from 9 a.m. to 4 p.m. Tuesday through Sunday to allow fans to visit the gravesites of Elvis, his parents and his grandmother.

Memphis State University has lined up 24 leading blues authorities for two days of seminars, concerts and Elvis films. The Salute to Memphis Music: The Blues will end Saturday night with a banquet in honor of entertainer Jerry Lee Lewis, a Presley contemporary.

Rivalling Memphis State's bash will be a four-day commereial undertaking of music, exhibits, movies, souvenirs and remembrances called Memphis Music Festival '80: A Tribute to Elvis. It starts Tuesday at Cook Convention Center.

Now Appearing in
Charlie's Lounge

RECORDING ARTIST
PETER MARKS
8:30 p.m.
Tues.-Sat.
'til August 23
COACHMAN FLAG INN
229 Gorge Rd. East
inn

presents McPherson Summer Theatre Company
In cooperation with CFAX 1070
SHUT YOUR EYES AND THINK OF ENGLAND

NOW PLAYING! ONLY 9 SHOWS LEFT
Outrageously funny British comedy!
Directed by Allan M. Purdy
WED. THROUGH SAT., AUG. 13-16
TUES. THROUGH SAT., AUG. 26-30
"a spicy pudding . . . well-paced, up-beat show." — Audrey Johnson, Times
McPHERSON PLAYHOUSE
Corner of Pandora and Government St.—Downtown Victoria!
Tickets—5.50, 6.50, 7.50 available at McPherson Box Office (386-6121) and usual outlets and at the door
8-11

SOME PEOPLE JUST DON'T BELONG.

Caddyshack MATURE
COMPLETE SHOW NIGHTLY 7 & 9
QUADRA 8-10
WARNING: Some coarse language; Occasional nudity and suggestive scenes. (B.C. Director)
Quadra at Hillside 382-3370

COMEDY FOR THE SUMMER FROM LANDMARK CINEMAS
"...IT LOOKS LIKE THE TOWNE'S GOT IT AGAIN THIS YEAR. THE MOVIE IS 'AIRPLANE'... AND IT IS HILARIOUS!" — Leith Fyfe, CFAX RADIO
AIRPLANE! MATURE
5th Week
WARNING: Occasional nudity; coarse and suggestive language. (B.C. Director)
FLIGHTS AT 7:05 and 9:10 P.M.
FRIDAY AT 12 MIDNITE.
"Rock 'n' Roll High School"
TICKETS NOW ON SALE AT KELLY'S STEREOMART
towne cinema
382-5922 ● AIR-CONDITIONED
808 DOUGLAS ● DOWNTOWN IN NOOTKA COURT MALL
BRITISH COLUMBIA'S #1 MIDNIGHT MOVIEHOUSE

28TH Year On Stage
British Music Hall
THE SMILE SHOW
Monday to Saturday
Now Playing until September 6th.
IN THE EMPRESS HOTEL
8:30 P.M.
Reservations: 383-3337

STEAM CLEAN MOTORS
Cars and Light Trucks only ... 10.50
SUBURBAN MOTORS
3377 DOUGLAS 386-7712

HO HO KITCHEN
1410 Broad St. (rear) 385-7788
FREE HOT HOME DELIVERY
Mon.-Thurs. 4-12
Fri. and Sat. 4-1 a.m.
Sun. 4-10
LEE'S CHINESE FOODS

EDWARD motors ltd.
HEADQUARTERS
SAAB
3319 DOUGLAS
384-1161
Dealer 6605

SPEND YOUR LEISURE TIME WHERE THE STAFF CARES . . .
Recreation Oak Bay

HARPO'S
JAMAICAN REGGAE!
Freddy McGregor and One Vibe
WED. and THURS. ONLY
Aug. 13 and 14
15 Bastion Square
Information 385-5333
CABARET

McPherson Foundation and Vancouver City Stage presents
GARLES GARY & BLACK ARTS THEATRE PRODUCTION OF
For Colored Girls who have considered Suicide When the Rainbow is Enuf
by Ntozake Shange
"Undeniably joyous . . . well worth seeing . . ." Allen, Province
McPHERSON PLAYHOUSE
SEPT. 9, 10, 11, 8 p.m.
SEPT. 12 and 13, 6:30 and 9 p.m.
Tickets $6.50, $7.50, $8.50
(St. and O.A.P.'s $1.00 OFF) at McPherson Box Office (386-6121) and usual outlets
8-11

STEAK 'n CRAB NIGHT
EVERY WEDNESDAY and THURSDAY NIGHT

9.95 FULL STEAK & CRAB DINNER... SERVED WITH SALAD, GARLIC BUN, PILAF OF RICE, VEGETABLE AND HOT BUTTER.
IVANHOES
1314 GOVERNMENT ST.
CALL 383-0913 FOR RES.

BACK BY POPULAR DEMAND!
McPherson Foundation presents
VICTORIA THEATRE GUILD IN
Mary O'Malley's
ONCE A CATHOLIC

A NAUGHTY COMEDY!
directed by Robert Price
McPHERSON PLAYHOUSE
SEPT. 3-6 — 8 p.m.
Tickets $4.50, $5.50, $6.50 ($1.50 off for students and O.A.P.) McPherson Box Office (386-6121) and usual outlets.

Live in concert!
McPherson Foundation presents

ANN MORTIFEE
"Ann Mortifee sings with her entire self." Van. Province
"It is a spine-chilling beautiful voice" B.C. Courier
McPHERSON PLAYHOUSE
SUNDAY, SEPTEMBER 7 at 8 P.M.
Tickets $6.50, $7.50, $8.50 (Students and O.A.P.'s — $1.00 off)
McPherson Box Office (386-6121) and usual outlets
8-13

BOAT SHOW
at Westport Marina
AUG. 14, 15, 16
25 — 1981 Sail and Power boats from 14-35'
Thunderbird Yacht Sales
8-13 656-5832 EVE. 656-3817

UNIVERSITY OF VICTORIA
Theatre Department
SENIOR SECONDARY SUMMER THEATRE WORKSHOP
presents
LISTEN TO THE WIND
by James Reaney
AT THE PHOENIX THEATRE ON UVIC CAMPUS
NIGHTLY UNTIL AUG. 14 AT 8 P.M.
TICKETS AND INFORMATION 477-4821

TIN TIN THEATRE
Sponsored by Chruch of The Way
presents
CELEBRATION IN THE PARK
. . . A Celebration of Christ's Life
"If I Be Lifted Up, I will draw all men unto me."
Beacon Hill Park
Cameron Bandshell
Free Admission
August 14, 15, 16, 1980
Thurs., Fri., Sat.
approx. 4:00 p.m.
Featuring:
HEARTSONG from Seattle
SONRISE PLAYERS various dramatical presentations
NANCY FOWLER ministring in song
PRESENCE ministring in song
Exciting Testimonies
Guest Speakers
Praise and Worship
and much, much, much more
Bring a Friend and Spend The Evening With Us . . .

FAMOUS PLAYERS theatres
"A better film than 'Star Wars'..." TIME MAGAZINE
PLEASE NOTE REVISED SHOWTIMES
Wed., Sat., Sun. — 1:30, 4:00, 7:00, 9:15
Other Days — 1:30, 7:00, 9:15 Only
ROYAL 805 BROUGHTON 383 9711
STAR WARS THE EMPIRE STRIKES BACK
CHILDREN $1.50 — FREE LIST SUSPENDED GENERAL

"POWERFUL" —TIME MAGAZINE
Evenings 6:45, 9:10
ENDS THURSDAY!
WARNING: Frequent coarse Language and some violence (B.C. Director)
The most wanted man in Wakefield prison is the Warden,
Robert Redford "BRUBAKER"

CORONET 836 YATES ST 383 6414
GOLDEN AGE $1.00
MATURE
HIGH FLYING, HIGH SEAS ADVENTURE. IN THE TRADITION OF 'SWISS FAMILY ROBINSON' AND '20,000 LEAGUES'.
NOTE: 7:00 and 9:00 ONLY
ENDS THURSDAY!
OAK BAY 2184 OAK BAY AVE. 598 2213
Walt Disney Productions' THE LAST FLIGHT OF NOAH'S ARK
Don't Miss The Fun!
Released by BUENA VISTA DISTRIBUTION CO. INC.
TECHNICOLOR® ©1980 Walt Disney Productions
CHILDREN $1.50
GENERAL

RED FOX PUB
"DETROIT DEISEL"
Wed. thru Saturday night
Coming next week: "ZIPPER"
Open 'til 2 a.m. Fri. and Sat. Nite
TOWER LOUNGE "BRANDY"
Open 'til 2 a.m. nightly
LIVE ENTERTAINMENT AND DANCING NIGHTLY
Victoria's Entertainment Centre
RED LION INN
RED LION MOTOR INN
8-13 3366 DOUGLAS 385-3366

Fritzl's
That Beautiful Old Home on the corner of Menzies and Simcoe . . .
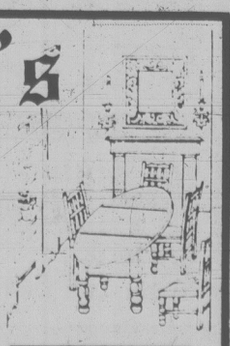
In James Bay. Know the one? It's been many things in its time; private residence in the late 1800s, and in the last few years, many different restaurants have called it home. Now, it's come into its own once more, as Fritzl's, with several rooms offering privacy and real dining elegance.
Open 11 a.m. to 11:30 p.m. TUES. to SUN. Closed Mondays
Private rooms available for special parties of up to 50 people
Dinners from $8.95
Reservations — Call 382-4202

A story of natural love.
THE BLUE LAGOON
RESTRICTED WARNING: Frequent Nudity, Some Suggestive Scenes and Occasional Violence (B.C. Director)
Starring BROOKE SHIELDS, CHRISTOPHER ATKINS
haida 808 YATES STREET 382-4278
MATS SAT., SUN. 1:30, 3:20, 5:15
NIGHTLY 7:10, 9:15

Cheech & Chong's Next Movie
JUST WHAT WE ALL NEED...
A really good hit!
MATURE WARNING: Not Suitable for Children; Frequent Coarse Language; A Satire on Drugs and Sex (B.C. Director)
odeon 2 780 YATES STREET 383-0513
ENDS THURSDAY!
NIGHTLY 7:15, 9:15

THE LATEST FASHION... ...IN MURDER.
DRESSED TO KILL

A Filmways Picture
SAMUEL Z. ARKOFF Presents
A GEORGE LITTO PRODUCTION OF A BRIAN DE PALMA FILM
MICHAEL CAINE ANGIE DICKINSON NANCY ALLEN
RESTRICTED WARNING: Frightening and Gory Scenes; Some Coarse Language, Nudity and Suggestive Scenes (B.C. Director)
COUNTING HOUSE 1 BROAD AT BROUGHTON 383-3434
NIGHTLY 7:15, 9:25

Used Cars
Trust us. MATURE
WARNING: Frequent Coarse Language; Some Nudity and Some Suggestibve Scenes (B.C. Director)
odeon 1 780 YATES STREET 383-0513
NIGHTLY 7:00, 9:00

JOHN BELUSHI DAN AYKROYD
THE SUMMER COMEDY HIT FOR ALL AGES!
THE BLUES BROTHERS
MATURE WARNING: Frequent Coarse Language and Swearing (BC.C. Director)
ENDS THURSDAY!
COUNTING HOUSE 2 BROAD AT BROUGHTON 383-3434
NIGHTLY 7:00, 9:30

Before the judge

Driving infractions are insufficient in themselves to constitute impaired driving, Judge Gilbert Hogg ruled Tuesday in provincial court.

He acquitted Keith Rollier, 45, of 1950 Maple in Sooke.

Nor was Rollier's stumbling gait, slow pupil reaction or belligerent attitude on Nov. 16 sufficient to convict him, Hogg said.

The judge noted Rollier's irregular walking was explained by a medical condition while the belligerence was consistent with someone who felt wrongly arrested.

But he convicted Rollier of refusing to supply a breath sample.

Hogg said the evidence indicated Rollier had no intention of complying with Constable Peter Backus' request for a sample.

The judge said he was bothered by a third charge of obstructing a police officer. He said that although Rollier had kicked Backus there was no evidence on the severity of the kick which resulted in Rollier being punched four times in the nose.

Punching Rollier while seated was not the way policemen conducted themselves when he practised law, the judge said.

Hogg said that regrettably he had to convict Rollier of obstruction while recognizing he had been treated badly by the officer.

"You were treated badly after you started the trouble," said Hogg before fining Rollier $250 on the obstruction charge, and $200 for refusing to provide a breath sample.

★ ★ ★

A 19-year-old Saanich man was sentenced to 45 days in jail after Judge Blake Allen found him guilty of assaulting a policeman and resisting arrest.

Alex Cubangbang Matrap, 3258 Glasgow, had pleaded guilty earlier to a breach of probation.

The charges stemmed from an Aug. 6 incident at neighboring Wurtele Place homes where Matrap attempted to contact former girl-friend Janice Cook, 16. He had been forbidden to do so under an April 21 probation order in connection with three convictions of breach of recognizance.

The girl testified she saw Matrap approaching the house on Aug. 6. She locked the front door while a friend phoned police who arrived after the accused had left.

A short time later the girl and a companion went to 1021 Wurtele where Matrap later arrived and asked to see her. He was told to leave. Police were called and a scuffle took place during the arrest. A constable was bitten.

Matrap testified he was not aware the officer, dressed in civilian clothes, was anything more than "a normal person" although the court heard evidence the officer had identified himself.

Matrap was placed on 12 months probation and forbidden to contact the girl or her family.

★ ★ ★

A 26-year-old Edmonton woman was jailed seven days after her lawyer told Judge Harold Alder fines would be too harsh.

Gail Turner pleaded guilty to impaired driving and refusing a breath sample breath following a Tuesday collision at Blanshard and Fisgard.

★ ★ ★

Fined on drinking-driving charges: Alexander Trussler, 39, of 135 Helmcken, $400; Charles Mudrak, 45, of 2932 Deborah, $400; Glen Teskey, 31, of 105-1993 Kaltasin, $400.

PRINCE GEORGE 11:45 AM DAILY

ANOTHER GREAT WEST CONNECTION

Pacific Western

3 PLACES TO SAVE IN VICTORIA

THE OPTICAL DEPT. OF LONDON DRUGS

"EYE EXAMINATIONS ARRANGED"

- DOWNTOWN–1320 DOUGLAS ST. 386-7578
- HILLSIDE SHOPPING CENTRE 595-3511
- INSIDE LONDON DRUGS QUADRA AT McKENZIE 727-2231

It's Here! The Great 1980 Home Show

You're Invited to Our New Re-Opening . . . We're Ready! Our Business Year End is Completed. We Want You to Come and See the Many New Arrivals of Brand New HOME FURNISHINGS for The 1980's! We've Shopped for Style, Quality and Value . . . Today Home Furnishings are a Good Investment. Trade Ins are Welcomed * Financing is Available.

Scotchgard FABRIC PROTECTOR

The Traders

388-6264 715 FINLAYSON 8-13

McDonald's wants to pay you for what you've been doing all your life.

That's right, serving up the best food in town. If you have time on your hands, want to have some fun, working in a fast paced and stimulating environment, meeting new people and earning some extra money in the process, we'd like to hear from you.

We offer great part time opportunities, after work activities and the best training anywhere. Drop into your nearest McDonald's restaurant and fill out an application form. We'll look forward to seeing your smile.

Nobody can do it like McDonald's can.

McDonald's

LUCKY DOLLAR FOODS 25th Anniversary SALE

Celebrate with Great Savings at KEE's 25th ANNIVERSARY SALE.

SPECIAL ANNIVERSARY PRIZES:
1st. Prize — $100 FREE GROCERIES
2nd. Prize — $ 75 FREE GROCERIES
3rd. Prize — $ 50 FREE GROCERIES
CKDA Will Be On Location All Day Saturday, August 16th.

BETTER BUY MARGARINE 3-lbs. 1.29

CARNATION COFFEE MATE 750 g 2.19

MAXWELL HOUSE INSTANT COFFEE 10 oz. 5.43

10% OFF EVERY WEDNESDAY
All Store Items (with minimum $5 order)
EXCLUDING Butter & Cartons of Cigarettes

SUNSPUN STUFFED OLIVES 340 g 99¢

SUNSPUN RECON. APPLE JUICE 284 ml 4/1.00

HUSKY. BUY BY THE CASE & SAVE. DOG FOOD 24/25-oz. 10.49

PACIFIC EVAPORATED MILK 385 ml 2/89¢

VIVA TWIN PAPER TOWELS 1.29

SUNSPUN PEANUT BUTTER 1.5 kilo 2.69

MARLBORO BATHROOM TISSUE 4-rolls 79¢

EASTPOINT TINY SHRIMPS 64 g 1.49

SILVERWOOD ICE CREAM Plastic 2 litre 1.89

NALLEY'S POTATO CHIPS 200 g 59¢

GRILLTIME CHARCOAL BRIQUETTES 10 lbs. 2.19

SUNSPUN FANCY CREAM CORN 398 ml 2/69¢

MINUTE MAID FROZEN ORANGE JUICE 12 oz. 99¢

CANADA GRADE A

BEEF BLADE CHUCK STEAK lb. 1.19

CROSS RIB ROAST lb. 1.79

LEAN GROUND BEEF lb. 1.89

SWIFTS EVERSWEET SLICED BACON 500 g 1.09

EVERSWEET SLICED COOKED HAM 175 g 89¢

GOLDEN RIPE BANANAS 4 lbs. 1.00

IMPORTED 23's CANTALOUPE Each 49¢

SEEDLESS GRAPES lb. 89¢

OKANAGAN PEACHES lb. 49¢

LUCKY DOLLAR FOODS

Prices Effective August 14-17

KEE'S We Reserve the Right To Limit Quantities

4101 SHELBOURNE ST. 477-1742

BACK-to-SCHOOL

Remember when you had to visit several stores to get your youngsters ready for school? Pads, pencils, crayons, footwear, socks, lunch kits, thermos bottles, etc. at other stores and Safeway for food needs! But, no more! We help you save gas by stocking a great variety of things under one roof! Come see how many of your back-to-school needs you'll find along with our fine foods for your family, at savings, too!

Shop Safeway for your Back-to-School Needs

SAVE 26¢ **Refill Sheets**
Keystone. Metric Rule. Looseleaf. Package of 200's.

SAVE 30¢ **Exercise Books**
ZeeTab. Package of 4 - 40 Page.

SAVE 20¢ **Assignment Covers**
Keystone. Package of 5.

SAVE 60¢ **Pencils**
Berol. Grand Prix. Package of 10.

SAVE 50¢ **BiC Pens**
3 Medium Pens, 1 Fine Pen and a Marker for Only.

SAVE 40¢ **School Glue**
Elmer's. 114 mL Size.

SAVE 30¢ **3M Tape**
Cellulose. ½" x 1010". (1.2 cm x 25 m). Package of 2 Rolls.

SAVE 50¢ **Crayons**
Crayola. Package of 24 in a Plastic Container.

SAVE 59¢ on 2 pkgs. **Note Pads**
Safeway. 5" x 8". (12 x 20 cm). Pack of 100 Sheets.
2 pkgs. for

Your Choice.. Each

99¢

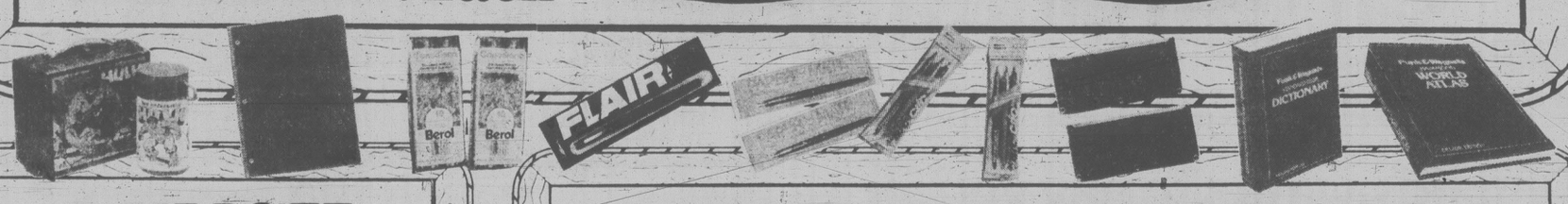

LUNCH KITS

SAVE $1.60

Aladdin. With Matching Thermal Bottle. Assorted Designs.

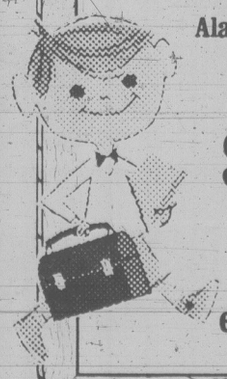

$4.99 each

More Back-To-School Specials

SAVE 26¢ **Notebooks** 69¢
Hilroy. Spiral. Exercise. 80 Page Size.

SAVE 40¢ **BiC Clic** $1.59
Pens. Package of 3.

SAVE 41¢ **Pencils** $1.88
Colouring Pencils. Canadiana. Package of 10's.

SAVE 30¢ **Pencil-Pouch** 59¢
Vinyl in Denim Design. Each

SAVE 24¢ **Markers** 49¢
Flair. Red, Black or Blue. Each

SAVE 49¢ **Dictionary** $4.49
Funk & Wagnall's. Desk Size Dictionary.

SAVE 30¢ **Papermate** $1.19
Pen. Malibu. Medium Point. Blue Ink. Each

SAVE 49¢ **World Atlas** $4.49
Funk & Wagnall. Hammond.

Prices Effective:
August 11th to 17th ●

In All Your Safeway Stores in Greater Victoria, Colwood and Sidney.

We Reserve the Right to Limit Quantities. Sales In Retail Quantities Only.

Everything you want from a store and a little bit more

SAFEWAY
CANADA SAFEWAY LIMITED

Back-to-School Stock-Up!

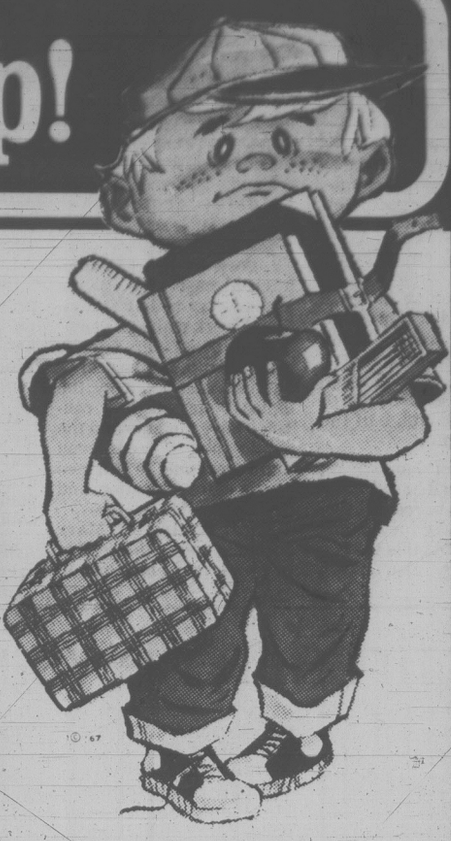

CANVAS JOGGERS

Boy's.
Style JC355.
Sizes 2-6.. . Pair **$12.99**

Men's.
Style JC355.
Sizes 7-11.. Pair **$13.99**

Panty Hose

Econo-Pak **$3.99**
Assorted Styles and Shades. Pkg. of 4 Pairs. SAVE 40¢ . . . .

Control Top **$1.79**
Assorted Styles and Shades. Pair . . . . . SAVE 20¢ . . . .

Socks

Knee High's **$1.79**
Assorted Colours. Misses Fashion. Sizes 9-11. SAVE 21¢ . Pair

All Purpose **$1.29**
Men's. White. No. 2801. Size 10-14. . . . . SAVE 20¢ . . .

Toothpaste **$1.29**
Crest. Regular or Mint. 150 mL Tube. . . . . Includes 50 mL Bonus . . . . . SAVE 6¢

Toothbrushes **68¢**
Pro. Multi Bristle or Professional. Your Choice. . . . . Each SAVE 31¢

Medicated Soap **$1.38**
Fostex. 106 g Size. . . . . Each SAVE 20¢

CLEARASIL PRODUCTS

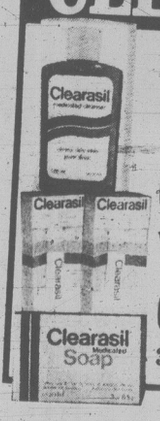

Medicated Cleanser **$1.99**
100 mL Size. . . . . SAVE 69¢

Clearasil Ointment **$1.48**
Vanishing Formula or Regular Tinted. 15 g Tube. . . . . SAVE 15¢

Clearasil Soap **99¢**
3 oz. (85 g) Bar. . . . . SAVE 6¢

VITAMIN CENTRE

Vitamin C	Vitality. Complex. Time Release. Bottle of 30's.	$4.99
Vitamin E	Vitality. 400 I.U. Bottle of 90's.	$7.29
Vitamin C	Vitality. 1000 mg. Time Release. Bottle of 30's.	$3.49
Vitamin C	Safeway. Chewable. 250 mg. Bottle of 100's.	$1.88
Multiple Vitamins	Vitality. Chewable. 500 g. Bottle of 90's.	$2.99

SAVE 80¢ · SAVE $1.00 · SAVE 80¢ · SAVE 41¢ · SAVE 70¢

Take This Convenient CHECKLIST With You Next Time You Shop at Safeway.

Pencil Pouch	☐	Dictionary	☐
Pens	☐	Atlas	☐
Pencils	☐	Felt Markers	☐
Note Pads	☐	Wax Crayons	☐
Tape	☐	Pencil Crayons	☐
Work Books	☐	Glue	☐
Refill Paper	☐	Lunch Kit	☐

Prices Effective:
August 11th to 17th ●

In All Your Safeway Stores in Greater Victoria, Colwood and Sidney.

We Reserve the Right to Limit Quantities.
Sales In Retail Quantities Only.

Everything you want from a store
and a little bit more

SAFEWAY
CANADA SAFEWAY LIMITED

Oil firm profits up 54% in '79

OTTAWA (CP) — The foreign-dominated petroleum industry racked up record after-tax profits last year of $4.7 billion — up by 54 per cent from 1978 — yet reinvestment in oil and gas exploration declined by 13 per cent, the energy department reported Tuesday.

Results of an industry-wide monitoring survey show a whopping increase in internal cash flow funds from the sale of petroleum products and from oil-price increases — despite an oil price increase last year of only $1 per barrel, half the normal amount.

The price of domestic oil at the wellhead has already risen by $3 a barrel in 1980, paving the way for further windfall profits this year.

The survey also shows that by the end of 1979, non-residents owned 72 per cent and controlled 82 per cent of Canadian petroleum industry revenues, down from 80 per cent and 92 per cent respectively at the endof 1971.

Funds gathered by the industry from other sources, such as long-term loans and new share capital, grew even faster than internal cash flow, giving the industry nearly $12 billion to work with last year.

Release of the survey comes in the midst of a national campaign by the industry designed to convince governments and the public that it needs even more revenue to finance continued exploration and development in the 1980s.

Energy Minister Marc Lalonde, noting the decline in ownership and control, welcomed the gradual trend toward more Canadian participation. But he also described the present level of foreign ownership as "excessive."

The Liberal government is committed to increasing Canadian ownership of the petroleum industry to 50 per cent by the end of the decade.

Lalonde said the current situation "will be taken prominently into account in the formulation of our new national energy program, which I will be announcing shortly."

It is widely expected the government will cut into industry revenues through higher taxes when the planned fall budget is announced.

In Calgary, Ian Smythe, executive-director of the Canadian Petroleum Association, took issue with the report's contention that reinvestment has dropped.

Smythe said that although so-called downstream investment in areas such as refineries and marketing has tailed off, expenditures upstream in new exploration and development are almost identical to that of 1978, at about 96 per cent of cash flow.

"We think that's where the money should be spent and we think it's important to note investment is continuing at record rates," Smythe said.

Smythe summarized the report as "an extremely complex one which makes comparisons difficult."

Harvie Andre, Conservative party economic critic, said in an interview from Calgary that the government should be concerned about whether sufficient revenue is being invested to ensure oil self-sufficiency for Canada.

It was up to Ottawa to adjust tax rates if the industry's profit margins appeared to be excessive, he said, while refusing to criticize the oil companies for taking advantage of their situation.

"It may be nice politics to shout at the industry but I don't think it serves the national purpose," Andre said.

Ed Broadbent, leader of the New Democratic Party, said no more money should flow to the multinationals from increased oil prices.

Petro-Canada, the government oil company, should be expanded to develop the country's resources and the task should not be left to the multinational giants, Broadbent said.

The petroleum association, representing the major multinationals, argues the industry needs some $200 billion if the country is to achieve oil self-sufficiency by the 1990s. The association says the present rate of oil-price increases is not enough to generate that amount.

Diversification by the industry into other energy sources slowed in 1979, with capital expenditures in coal and uranium falling to half of the previous year's level or about $66 million.

30 fired in news radio cutback

TORONTO (CP) — The CKO all-news radio network is firing at least 30 of its 120 employees this week and turning radio stations in five Canadian cities, including Vancouver, into relay stations for programs from Toronto, company president Ben Torchinsky said Tuesday.

Torchinsky's salvaging operation begins next week when CKO radio stations in Montreal, Ottawa, Calgary, Edmonton, Vancouver become relay stations — employing one or two persons — transmitting national news from Toronto and reporting some regional news. A CKO station in London, Ont., was already only a relay system for Toronto programming.

The network plans to establish within the next few weeks bureaus in Saint John, N.B., Halifax, St. John's, Nfld., Winnipeg, Regina, Saskatoon, northern British Columbia, the Northwest Territories and Northern Ontario.

Each of these bureaus will be staffed by either a full- or part-time reporter with a small office who will phone his stories to Toronto, Torchinsky said. Some of these bureaus will be staffed by people already working for CKO.

Torchinsky said the axe had to fall because the network has lost $10 million since it started three years ago, trying to do too much too fast.

But rather than give up on the all-news concept, network executives decided six months ago to try a rescue operation, saving money by eliminating staff and reducing stations outside Toronto to mere relay points.

CKO will be slowly rebuilt as a Canada-wide news operation after improving the quality during the next year at the Toronto station, where 40 people are employed.

Boat capsizes

DACCA (AP) — Thirty people were reported missing and 13 bodies recovered following the capsizing of a ferry boat with 90 passengers aboard some 95 kilometres from this Bangladesh capital.

We are 1st and 2nd in a class of 477.

Transport Canada's 'Fuel Consumption Guide 1980' lists 477 cars. Heading the list is the Volkswagen Rabbit Diesel with 5-speed manual transmission.

Number 2 on the list is the same car with 4-speed transmission.

So, if you're smart about fuel economy, go to the head of the class.

Rabbit Diesel

Don't settle for less.

Douglas Volkswagen Victoria

"I Care" Quality Service Award Winner

Dealer registration no. 15100

Volkswagen-Audi 3329 Douglas Street, Victoria, B.C. 388-5466

88th BIRTHDAY SALE

Add new talent to your cooking flavoured with special savings!

"Cyclotrol 8" Blender by Oster uses little power with a lot of punch and makes summer in the kitchen a breeze! So turn on and whip up special treats in a hurry. Almond colored with modern and distinct "Galaxie" low profile styling. Features eight push button speeds with pulse action on 3 speeds. Includes 5 cup container, seal tight cover with 1 ounce removable measuring cap. Removable cutter assembly for easy cleaning.

SALE 37.99

WOODWARD'S HOUSEWARES

Woodward's

The Store That Has It All!

VANCOUVER 684-5231, OAKRIDGE 261-3311, PARK ROYAL 922-6111, SEVENOAKS 853-7711, • Mon., Tue., Wed., Sat. 9:30 A.M.-5:30 P.M., Thur., Fri. 9:30 A.M.-9:00 P.M. • NEW WESTMINSTER 521-9611, GUILDFORD 588-2111, • Mon., Tue., Sat. 9:30 A.M.-5:30 P.M. Wed., Thur., Fri. 9:30 A.M.-9:00 P.M. • LANSDOWNE 270-3322, COQUITLAM 464-2722 • Mon., Tue., Sat. 9:30 A.M.-5:30 P.M. Wed., Thur., Fri. 9:30 A.M.-9:30 P.M. • ALL ITEMS AVAILABLE WHILE QUANTITIES LAST.

From the Pines to the Palms. Nonstop. Every day.

That's Western's widebody Spaceship® Service from Vancouver to Hawaii.

Only Western offers you daily widebody service to Paradise. Nonstop 7 days a week. That's 6 more widebody flights a week than our leading competitor.

Our DC-10 leaves Vancouver every morning at 10 AM. So, if you get on a Western flight in the morning, you'll be walking along Waikiki shortly after noon. Or have plenty of time to catch a connection to the other Islands.

On the way to Hawaii, you'll enjoy Western's famous Islander Service. Featuring Polynesian cuisine, Diamond Head Punch, and always, first-run movies (small charge in Coach). Plus, the convenience of U.S. Customs and Immigration clearance prior to takeoff.

So, next time you're heading for Paradise, remember Western Airlines. We'll treat you right and make you feel at home. That's the Western way.

The Western way to fly. It's the only way to fly.

YOUR TRAVEL AGENT KNOWS—JUST SAY YOU WANT TO FLY THE WESTERN WAY.
Or call us any hour of the day or night at 386-8711.

Arctic sea no longer ours?

YELLOWKNIFE (CP) — Canada owns a much smaller chunk of the Arctic Ocean than government maps show and is ill-prepared to fight almost certain challenges to its sovereignty over the Northwest Passage, says an international law expert.

Since the early part of this century, Canadian maps have shown national boundaries running arrow-straight from the eastern and western limits of Canada's territories to the North Pole. But those boundaries and the so-called sector principle on which they are based are worthless, Donat Pharand, a professor of international law at the University of Ottawa, said Tuesday.

Of even greater concern, Pharand told a Royal Society of Canada symposium marking the centenary of the transfer of the Arctic Islands to Canada from Britain, is the current weakness of Canada's claim to the Northwest Passage as internal waters.

"It is difficult to support historic title to the Northwest Passage when there is little evidence of historical usage," said Pharand.

But use of the passage by mammoth oil and liquified natural gas tankers is imminent. Dome Petroleum and the Arctic Pilot Project both plan tanker traffic in the Northwest Passage, perhaps as early as 1985.

"We can expect a challenge," said Pharand.

Unless Canada establishes a strong case for sovereignty in the Northwest Passage, sailings by foreign flagships will turn it into an international strait, the professor said.

"All ships (including naval vessels and submarines) will have the same rights they have on the high seas. We need to establish and maintain a claim."

To demonstrate the Northwest Passage is an internal waterway, Canada needs to have ships and navigational support systems in place to establish a presence.

Following the 1969 transit of the passage by the U.S. tanker Manhattan, Canada extended its territorial waters to 12 miles from three. That effectively provided a "territorial gate" at the narrowest section of the passage, which is less than 24 miles wide.

But even a territorial gate doesn't allow Canada to prohibit "innocent passage" under the most recent provisions of the International Law of the Sea conference, Pharand said.

Innocent passage means any ship complying with Canada's 1970 Arctic Waters Pollution Prevention Act can sail through the Northwest Passage at any time.

Canada has since extended its area of economic and fishing interest in coastal waters to 200 miles, but cannot limit innocent passage within that zone.

Pharand says Canada will eventually have to defend its claim to the Northwest Passage before an international court or arbiter.

Hatfield a liar, Grit chief says

FREDERICTON (CP) — Liberal Opposition Leader Joseph Daigle said Tuesday that Premier Richard Hatfield lied in disavowing knowledge of a scheme to raise Progressive Conservative party funds through alleged kickbacks and demanded that he resign and an election be called.

Daigle said the government's integrity had been compromised and that he would use unspecified legal or constitutional options if Hatfield does not resign within a reasonable period — perhaps a week.

Hatfield was out of the province Tuesday and could not be reached for comment.

Daigle also called for the resignations of Horace Smith, municipal affairs minister, and Transportation Minister Wilfred Bishop.

The two ministers, along with Hatfield, are the only politicians still in office who were linked to a fund-raising meeting mentioned in the case of Francis Atkinson, found guilty last month of corruptly paying a government employee.

Atkinson, a former Conservative party fund raiser, was given an absolute discharge by Mr. Justice J. Paul Barry of the Court of Queen's Bench. The discharge was granted after the justice department refused to give Atkinson immunity from further prosecution in return for co-operation in the investigation of other party workers.

Daigle said if Hatfield didn't know what was happening in the early 1970s, when Atkinson's offence occurred, he must have known by 1977, when police seized documents used as evidence against Atkinson.

Mirabel's record a Guinness error?

MONTREAL (CP) — Transport Canada wants the publishers of the *Guinness Book of World Records* to stop listing Mirabel airport as being farther from the city which it serves than any other airport in the world.

Rubin Ginzberg, the airport's general manager, has sent a letter to *Guinness* editor Peter Mathews pointing out that of the 150 major airports in the world, three beat Mirabel for airport-city distance.

Ginzberg cites the *ABC World Airways Guide*, which puts Mirabel at 53 kilometres from Montreal. That's closer than London-Stanstead, which is 54 kilometres from London, Tokyo-Narita, 65 kilometres from Tokyo, and Sao Paulo-Viracopos, which is 96.5 kilometres away from downtown.

Fish industry going metric

OTTAWA (CP) — The fishing industry has started a gradual conversion to the metric system, with plans to complete the changeover by January, 1982.

Barclay Craig of the metric commission said today that processors and fishermen will be affected by changes in weights, temperatures and capacity, but there will be no conversion of nautical miles, used to measure sea distances and wind speeds.

Today...
10,000 CHILDREN WILL DIE!
But hunger is only one of the reasons
WATCH THIS T.V. SPECIAL
RED & YELLOW BLACK & WHITE
"GIVE US A FIGHTING CHANCE"

Produced by WORLD VISION OF CANADA
CHEK T.V.
Thurs. Aug. 14, 8 to 11 p.m.

SHOP WISE
BEST FOOD BUYS!
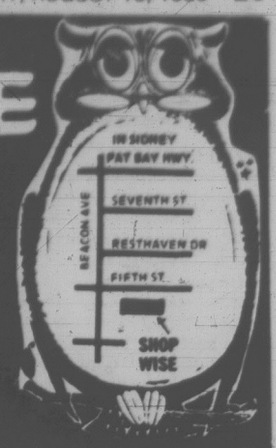

We Reserve The Right To Limit Quantities
9819 5TH STREET SIDNEY
MON.-FRIDAY 9-9
SATURDAY 9-6
SUNDAY 10-6
Prices Effective Thurs., Aug. 14 to Sun., Aug. 17

BONE IN PORK STEAK ..... lb.	1.09
BONELESS PORK BUTT ROAST ..... lb.	1.19
PORK CUTLETS .... lb.	1.39
SLICED BEEF LIVER ..... lb.	89¢
ONTARIO MEDIUM CHEESE ..... lb.	2.09
SCHNEIDER'S HEAD CHEESE .. bowl, 375 g	1.09
SCHNEIDER'S HAM STEAK ..... 175 g	1.39
CRISCO OIL ..... 3 litres	4.49
RISE 'N' SHINE APPLE FLAVOURED CRYSTALS ..... 3x3¼ oz.	79¢
MR. CLEAN ..... 1 litre	1.49
IVORY LIQUID DETERGENT .... 32 oz.	1.59
BYE THE SEA FLAKED LIGHT TUNA .... 6½ oz.	99¢
ZEST BAR SOAP ..... 4x100 g	1.29
BRAVO TOMATO SAUCE . 7.5 oz.	5/99¢
MONEY'S Stems and Pieces MUSHROOMS .. 10 oz.	69¢
NESTEA TROPICAL BLEND ICE TEA ..... 32 oz.	2.09
CASCADE DISHWASHER DETERGENT . 65 oz.	2.89
CHRISTIES OREO COOKIES ..... 450 g	1.29

EVERY WEDNESDAY 10% OFF
Excluding Cartons of Cigarettes, Tobacco and Butter. Minimum order $5.00. Ad prices not in effect Wed.

SCARDILLO MOZZARELLA CHEESE . 16 oz.	1.85
KRAFT MACARONI and CHEESE 225 g	3/1.00
NIKKA RAMEN INSTANT NOODLES ..... 85 g	4/1.00
MONARCH SOFT MARGARINE . 1 lb. tub	79¢
MURCHIES TEA BAGS ... 60's, cello	49¢
YORK TOMATO JUICE ..... 48 oz.	89¢
McCAINS STRAWBERRY AND RASPBERRY SHORTCAKE ..... 25 oz.	1.79
GOLDEN EARTH FROZEN GARLIC BREAD ..... 12 oz.	1.19
SWANSON BEEF, CHICKEN or TURKEY DINNER .... 11½ oz.	1.19
CANADA NO. 1 LOCAL FRESH CABBAGE ... 2 lbs.	43¢
FRESH MUSHROOMS ..... lb.	1.29
SNOBOY 138's ORANGES ..... 5 lbs.	1.00
CANADA NO. 1 SEEDLESS GREEN GRAPES ..... lb.	97¢

TWICE AS GOOD!!

Woodward's first in Canada with the 2 Year Appliance Guarantee*
Hotpoint 16.9 Cubic Foot Refrigerator Check Woodward's low price on this spacious refrigerator: •Slim, Thinwall cabinet is only 30½" wide •Adjustable shelves •Meat storage drawer •3 temperature butter compartment •Separate cheese compartment •Deluxe door trim plus full length woodgrain insert handles.
SALE $698
Hotpoint Easy Clean Oven Complement your kitchen and your cooking with this beautiful new range, now at an economical budget-pleasing price! •Glass covered control panel •Timing centre •4 plug our elements •Porcelain enamel drip bowls •Golden touch baking •Oven selector switch •Variable broil and bake control •Operating signal lights.
SALE $478
Self Clean Oven as above SALE $598
*Woodward's agree to repair or replace defective parts and will render the necessary home service and labour for two years at no extra charge.
No charge for colour or right or left hand doors.

Hotpoint 19.2 Cu. Ft. Refrigerator •Frost free storage •3 door side by side •Juice can dispenser •Cantilever shelves •Temperature controlled meat drawer converts to vegetable crisper •3 temperature butter conditioner •Separate cheese compartment.
SALE $1248

Hotpoint Self Clean Oven •Glass covered control panel with automatic timing centre •Digital clock, timed and manual appliance outlets •4 plug out infinite heat elements •Oven selector switch •Variable broil and bake control •Golden touch baking •No turn broiler.
SALE $698

Hotpoint 16.9 Cu. Ft. Refrigerator •Built-in ice maker •3 full width cantilever shelves •2 crispers •3 temperature butter conditioner •Separate cheese compartment •Honey smoked dairy door and egg bucket.
SALE $798
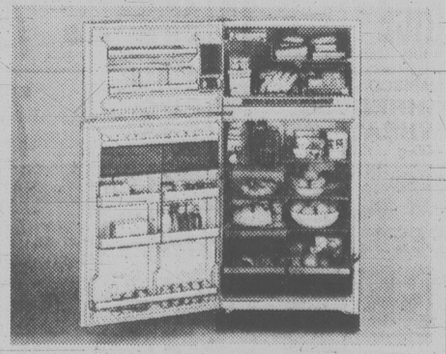
Hotpoint 16.9 Cu. Ft. Refrigerator •Cantilever half shelves •Temperature controlled meat storage drawer can be converted to vegetable crisper •3 temperature butter compartment •Separate cheese compartment •2 crispers •Egg storage rack •Juice can dispenser.
SALE $828
WOODWARD'S MAJOR APPLIANCES
Woodward's
The Store That Has It All!
VANCOUVER 684-5231, OAKRIDGE 261-3311, PARK ROYAL 922-6111, SEVENOAKS 853-7711, PORT ALBERNI 723-5641, KAMLOOPS 374-4141, PENTICTON (Department Store) 493-1900 • Mon., Tue., Wed., Sat. 9:30 A.M.-5:30 P.M., Thur., Fri. 9:30 A.M.-9:00 P.M. • NEW WESTMINSTER 521-9611, GUILDFORD 588-2111, VICTORIA 386-3322 • Mon., Tue., Sat. 9:30 A.M.-5:30 P.M. Wed., Thur., Fri. 9:30 A.M.-9:00 P.M. • LANSDOWNE 270-3322, COQUITLAM 464-2722 • Mon., Tue., Sat. 9:30 A.M.-5:30 P.M. Wed., Thur., Fri. 9:30 A.M.-9:00 P.M. • PRINCE GEORGE 563-0211 • Mon., Tue., Wed., Thur., Sat. 9:30 A.M.-5:30 P.M., Fri. 9:30 A.M.-9:00 P.M. • ALL ITEMS AVAILABLE WHILE QUANTITIES LAST

HAVE CAR ... WILL TRAVEL, Comfortably
19 POINT INSPECTION
Oil and filter, up to 5 litres. Shell Oil and 1 Motorcraft filter 19.50
SUBURBAN MOTORS
3377 DOUGLAS 386-7712

Apparelmaster RENTALS
FOR SMALL BUSINESS OR LARGE INDUSTRY
STYLES AND RATES ON REQUEST
595-4141
individual drycleaners

SUBARU HEADQUARTERS
EDWARD motors ltd.
3319 DOUGLAS
384-1161
Dealer 6605

'Last of the negotiators' resigns NIB presidency

By STEVE MERTL

CALGARY (CP) — Noel Starblanket, who calls himself "the last of the negotiators" of the Canadian Indian movement, is stepping down this week after four years as president of the National Indian Brotherhood.

He said Tuesday that if Ottawa and the provinces don't move soon on such crucial issues as treaty rights, land claims and Indian participation in framing a new constitution, native militance will grow.

"I've told the prime minister and Indian affairs minister: 'look, we cannot forever hold our young braves in check. We are the last of the negotiators'."

Starblanket, 33, and his vice-president, Dennis Nicholas of the Tobique reserve near Perth-Andover, N. B., are backing Bob Manuel, a band chief from Neskainlith, near Kamloops, B.C., and Arnold Goodleaf of Caughnawaga, Que., as their successors.

Manuel, also 33, was in a three-way fight for the presidency with Del Riley, 36, of Chippewa band near London, Ont., president of the Union of Ontario Indians, and Clive Linklater, 44, of Ottawa, an organizer with the brotherhood.

Linklater, an Indian movement worker originally from the Couchiching reserve in western Ontario, withdrew from the race for president of the National Indian Brotherhood on Tuesday.

His voice almost breaking, he told 68 delegates to the 11th annual brotherhood conference that it would be divisive for him to contest the job being vacated by Noel Starblanket of Saskatchewan.

Linklater said he would support either of the other two candidates — Bob Manuel, chief of the Neskainlith band near Kamloops, and Del Riley, president of the Union of Ontario Indians.

Starblanket supports Manuel because he doesn't expect him to compromise on Indian demands.

"No Indian leader has the mandate to compromise any of our political principles or aboriginal rights."

Entrenchment of Indian rights in a new constitution is the No. 1 issue at the annual conference here.

"We're no further ahead today in recognizing Indian treaty rights or aboriginal rights than our forefathers were," said Starblanket.

Only the Quebec Liberal party, led by Claude Ryan, has pledged to support full participation by Indians in constitutional talks, he said.

So far Indian representatives will be able to take part in negotiations only on issues directly affecting them but the brotherhood is pushing for equal status with Ottawa and the provinces at the bargaining table.

Starblanket's two-term stay as president of the umbrella group for Canada's 300,000 Treaty Indians cost him his marriage. But the native of the Starblanket reserve, about 120 kilometres north of Regina, plans to return home to build a house, and he plans to marry Alayne Bigwin of the Alderville reserve, near Peterborough, Ont., a year from now.

"I just ran out of energy towards the end of the presidency," said Starblanket.

He and Nicholas have been hired by the brotherhood on four-month consulting contracts and he plans to work on projects for his own band. Starblanket said he's also been approached to run for the presidency of the Saskatchewan Indian Federation but won't take up that offer for awhile.

Nicholas, 35, first elected chief of his band at age 21, said, "I'd like to take a breather, maybe go to university," but added, "I'm quite sure I'll be back."

The final session of the conference Thursday features a morning address by John Munro, federal Indian and northern affairs minister.

Starblanket: native militancy on the rise

Trucker pulls rig from fire scene

OTTAWA (CP) — A badly-burned truck driver from nearby Stittsville drove his truck loaded with flammable welding equipment away from a burning diesel fuel tank in suburban Ottawa after the tank exploded as he was reparing it.

Witnesses said Kerry Argue, 27, climbed back into his truck after the Monday explosion, drove it about 20 metres from the fire and collapsed.

Argue, a father of two, is in hospital with second-degree burns to his back, neck and arms.

Nepean fire inspector Glenn Fleck said Argue's actions prevented a more serious accident. His truck was carrying acetylene and oxygen tanks inside and gasoline tanks outside.

Argue was patching the 757-litre diesel fuel tank when it blew up, burning the shirt from his back.

Dennis Clement, a friend, said he was looking for Argue after the explosion when "I saw him run back to the truck."

U.S. tourists target of acid rain campaign

OTTAWA (CP) — The environment department will launch an $85,000 advertising campaign this week urging United States tourists to demand that their politicians stop coal pollution that is indirectly killing Canadian lakes.

The campaign, which will be unveiled Thursday at the Central Canada Exhibition in Ottawa, asks Americans visiting national parks to write their politicians about acid rain, which has already killed hundreds of lakes in Eastern Canada and threatens thousands more.

Acid rain results primarily from burning of coal without proper pollution controls. Some studies estimate 60 per cent of the acid rain in Eastern Canada is caused by American coal-burning plants.

About 350,000 brochures, 500,000 bumper stickers and thousands of buttons will be distributed to Canadian and American tourists visiting national parks this month, says department spokesman Pierre Dumais.

"If you enjoy Canada's forests, lakes and parks, if you care, help us protect them from acid rain," says one of the brochures.

"In Eastern Canada, hundreds of lakes are already dead. By the turn of the century, tens of thousands of Canada's lakes will have suffered the same fate unless we stop acid rain," says another.

About 20 per cent of visitors to the parks are American, says Dumais. Canadians will also be urged to write American politicians.

Louie's FOODS
307 OLD ISLAND HWY.
CORNER OF HELMCKEN
HOURS MON.-FRI. 9-9:30 SAT. 9-9 SUNDAY 10-9 P.M.
Prices in Effect Tues., Aug. 12 to Sat., Aug. 16
We reserve the right to limit quantities

PORK LIVER 10 lbs. 3.90
WHOLE SMOKED PICNICS lb. 69¢
GR. A BARON OF BEEF Bottom Round, lb. 2.39
THRIFTY-SLICED MEAT ENDS lb. 69¢
GR. A BONELESS TOP ROUND STEAK lb. 2.69
SUNSET LAYER BACON 5 lb. box 3.99
LEAN GROUND BEEF lb. 1.89
PICNIC ORANGE JUICE 12 oz. 63¢
PARKAY MARGARINE 3 lbs. 1.99
KELLOGG'S RICE KRISPIES 750 g 1.75
ISLAND FARMS ICE CREAM 2 litre tub 1.99
SUNSPUN RED KIDNEY BEANS 14 oz. 1.29
CLOVERLEAF PINK SALMON 7¾ oz. 1.29
ROYAL CITY ASSORTED PEAS 14 oz. 49¢
DELTA LONG GRAIN RICE 2 lbs. 1.19
RISE & SHINE APPLE CRYSTALS Pkg. of 3x3 oz. 79¢
NABISCO SHREDDED WHEAT 600 g 1.09
OLD DUTCH POTATO CHIPS 200 g 79¢
SNOBOY CAN. NO. 1 SEEDLESS GRAPES lb. 89¢
CHASE & SANBORN COFFEE lb. 2.99
CAN. NO. 1 LETTUCE ea. 39¢
BABIES ONLY BATHROOM TISSUE 4 roll pkg. 1.29
PINEAPPLES ea. 99¢
SUNLIGHT DETERGENT 6 litres 3.29
SNOBOY 138's ORANGES 5 lb. bag 1.00
CAN. NO. 1 NECTARINES lb. 49¢
LOCAL NO. 1 GREEN CABBAGE lb. 19¢

88th BIRTHDAY SALE

Our storewide Birthday Sale ends this Saturday, so hurry in for special savings on cameras, and much, much more!

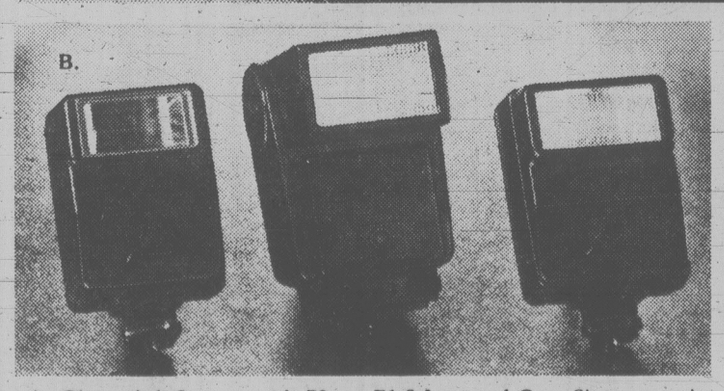

A. Canon A-1 Camera with 50mm F1.8 Lens and Case Shutter-speed priority is great for action shots. Set the shutter speed and the camera decides the proper exposure. Aperature priority, when control of depth of field is desired. An automatic setting that will set both shutter speed and aperature for ease of operation. Plus manual operation which allows you to expand your photographic capabilities.

SALE 489.99

B. Canon Electronic Flashes
155 A Speedlite SALE 79.99
177 A Speedlite SALE 89.99
199 A Speedlite SALE 159.99

C. Canon Lenses
100-200mm F5.6 Zoom SALE 199.99
100-300mm F5.6 Zoom SALE 269.99

WOODWARD'S CAMERAS

Woodward's
The Store That Has It All!

VANCOUVER 684-5231, OAKRIDGE 261-3311, PARK ROYAL 922-6111, SEVENOAKS 853-7711, PORT ALBERNI 723-5641, KAMLOOPS 374-4141, PENTICTON (Department Store) 493-1900 • Mon., Tue., Wed., Sat. 9:30 A.M.-5:30 P.M., Thur., Fri. 9:30 A.M.-9:00 P.M. • NEW WESTMINSTER 521-9611, GUILDFORD 588-2111, VICTORIA 386-3322 • Mon., Tue., Sat. 9:30 A.M.-5:30 P.M. Wed., Thur., Fri. 9:30 A.M.-9:00 P.M. • LANSDOWNE 270-3322, COQUITLAM 464-2722 • Mon., Tue., Sat. 9:30 A.M.-5:30 P.M. Wed., Thur., Fri. 9:30 A.M.-9:30 P.M. • PRINCE GEORGE 563-0211 • Mon., Tue., Wed., Thur., Sat. 9:30 A.M.-5:30 P.M. Fri. 9:30 A.M.-9:00 P.M. • ALL ITEMS AVAILABLE WHILE QUANTITIES LAST

lifestyles

people

Patricia Robert tossed out 6,000 turkey sandwiches for the sake of democracy. She was all set to serve box lunches to 6,000 delegates to the Democratic convention when she discovered some of the sandwiches "didn't taste that good." There was no hesitation. "Imagine 6,000 people getting ill!"

Howard Selinger, of Montreal has a 1977 sports car fully-equipped with all the extras: poison on the floor, cheese-baited mousetraps on the back seat and a resident mouse. The mouse appeared when Selinger and his girlfriend **Mindy Lesser** were out on a picnic. "Mindy opened the car door to get the food and there it was," Selinger said. Then, he added, when he took the car into a service station for a wash, "I heard this little squeak and it popped out of the vent and started racing back and forth across the dashboard." The mouse nipped back into the air vent and has not been seen since.

Morganna

The public relations coup Prime Minister **Margaret Thatcher** thought she would score by dropping in for tea at a constituent's house was ruined by 100 chanting women and children demonstrators. The crowd, angry about the closing of several playgrounds, buttonholed Thatcher outside the home of **Mr. and Mrs. James Patterson**. The Pattersons recently bought the 12,000th home sold by the Greater London Council and Thatcher thought it would be a good idea to drop in for tea and present the couple with the deed to the house. "You've done nothing but damage since you came in," one 75-year-old grandmother yelled. "You have squandered our money. You're the worst prime minister we've ever had." Thatcher, apparently unperturbed by the incident, made her way inside for her cup of tea and spent 10 minutes talking about the way the Pattersons decorated their kitchen.

Otto Velez of Toronto Blue Jays is the latest victim of **Morganna**, the kissing bandit. The buxom stripper dashed on to the playing field in Toronto and bussed Otto as he was getting ready to bat against the Royals in the sixth inning and was led away by police. Velez took a lot of kidding in the clubhouse after the game. Jays' first baseman **John Mayberry** said: "You didn't look like you were trying to get away very hard." Manager **Bobby Mattick** didn't think it was funny. Seems Otto was so flustered by the kiss that he grounded out with a baserunner in scoring position. Jays lost 8-5.

abby

Dear Abby:

Shortly after I married Mark I discovered that he snored. When I told him he snored, he denied it. Abby, his snoring sounded like a chicken bone in a garbage disposal!

Finally, I decided I had had enough of his denials, so two weeks ago I bought a tape recorder and learned how to use it. One night after Mark fell asleep, I held the microphone under his nose and got about 10 minutes of snoring. Then I reversed the tape, turned up the volume and nearly blasted him out of bed. (Thank heavens he didn't hit me.)

Only after I threatened him with a nightly re-run did he agree to see an ear, nose and throat specialist for an examination. The doctor discovered several polyps (small growths) in Mark's nose, which he said could be the cause of his snoring. The polyps were removed in a simple surgical procedure, and now my darling snores no more! Pass this on.

Peace At Last

Dear Peace:

Not all snoring is due to growths in the nose, but it's well worth a trip to a doctor to find out.

Dear Abby:

I've been married for a year to a man I'll call Nick. It's my first marriage and his second. Nick has two children, 12 and eight. He's 36 and I'm 30. I think I should mention that I had nothing to do with Nick's divorce.

My problem: Nick's mother. She is still very close to his first wife, which I do not resent, but she has never accepted me and refuses to give me a chance. She has never been verbally rude to me. She just ignores me.

When Nick brought me to her home and told her we planned to marry, she glared at me, then turned to Nick and said, "I thought you said you'd never get married again!" (No congratulations, best wishes or anything else.)

I may be picky, but one thing upsets me terribly. She used to have pictures of her children and grandchildren displayed on the piano in her living room. Among them was a large wedding picture of Nick and his first wife. Recently she re-arranged her living room and moved all the pictures into her bedroom — leaving the one of Nick and his "ex" on the piano. Now every time I go there I have to sit and look at the picture the entire time, which makes me very uncomfortable.

Please don't suggest that I give her a picture of Nick and me. I did, but she never put it out. What should I do?

No. 2

Dear No. 2:

You may be "No. 2" with Nick's mother, but as long as you're No. 1 with Nick, don't let it get you down.

Since Nick's mother ignores you when you visit her, keep your visits to a minimum. And when you do, nothing says you have to look at that picture. Ignore it. Or better yet, take a magazine along and bury your nose (and your hostilities) in it!

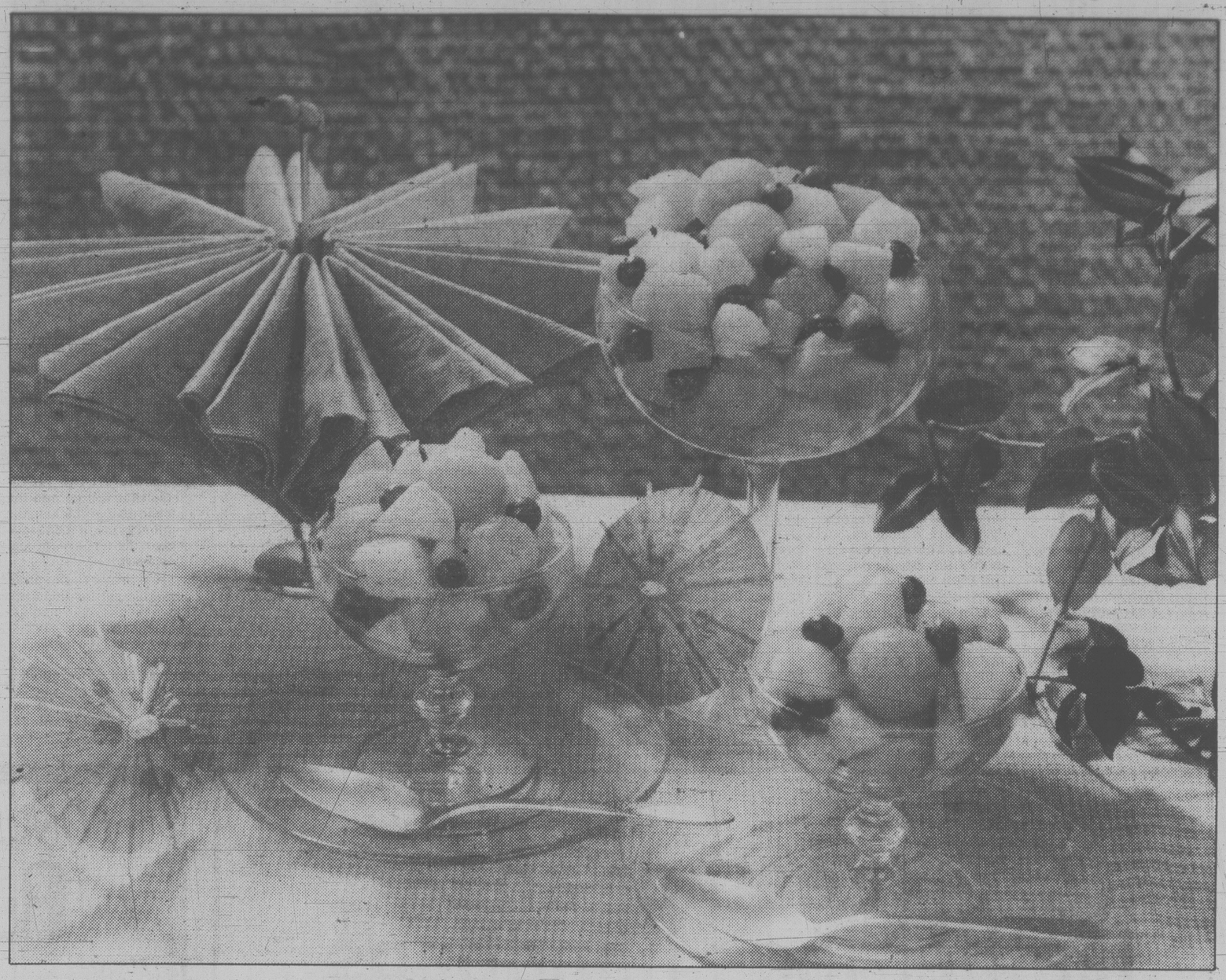

FRUIT CAN be served alone or in a salad — all it takes is an artistic touch to make it into a delicious treat served anytime. Fruit salads served in chilled dishes are easy to prepare, nutritious and low in calories, especially if little or no sugar is added. Above all, remember that the month of August is the time of year when fruit is at its most abundant, say the people at Agriculture Canada.

Canning takes caution

Some of us make the same resolution every year — to cut down on or stop home canning altogether. Next thing you know, summer's returned accompanied by its array of fruits and vegetables; your resistance weakens and you become one of the many suddenly obsessed with packing and preserving jars of home-canned goods.

Fresh foods will eventually spoil due to bacteria and other organisms in the air, soil and food itself. In the canning process, food is packed in jars and heated for a specified time to destroy the spoilage organisms. As well, the canning jars are designed to seal airtight to eliminate further entry of air and other contaminants. Thus, canned foods, unlike fresh, keep.

Packed jars are heat processed in a large *kettle of boiling water* or in a *pressure canner*, depending on the acidity level of the food. High acid foods include fruits as well as tomatoes. If heated to 100 deg. C. (212 deg. F.) in a boiling water bath canner, bacteria residing in fruits and tomatoes are destroyed.

For further assurance, because the acidity level of different tomato strains may vary, either lemon juice or citric acid are added to jars of tomatoes before processing. Use 2 mL (½ tsp.) powdered citric acid or 5 mL (1 tsp.) lemon juice per quart of tomatoes.

The low acid content of meat, fish, poultry and all vegetables except tomatoes make possible the presence of more dangerous organisms such as the bacterium, Clostridium botulinum. This baterium will survive boiling water temperatures and in airless conditions such as a sealed jar, will produce a deadly poison known as *botulism*. Only temperatures above the boiling point will destroy the Clostridium botulinum spore and so prevent the production of poison. Because a pressure canner is able to reach a temperaure of 120 Deg. C (240 deg. F.) It is essential that it be used when processing low-acid foods. It is also recommended before tasting low-acid home-canned goods (vegetables and animal products) they be boiled 15-20 minutes in an uncovered pot. Peculiar as it sounds, this is advised because botulism poisoning is tasteless, odourless and undetectable. By boiling uncovered for the required time, the toxin, if present, is driven off.

Open-kettle canning is a third method of food preservation whereby hot-cooked food is transferred directly to hot, sterile jars and sealed without further processing. As the method does not involve treating in a boiling-water-bath, care must be taken during preparation to prevent contaminating the jars and product. Use the open-kettle method only if preparing jams and jellies or pickles. Their high sugar or acid content protects and preserves these foods in the absence of processing in boiling water. Never use the open-kettle method to prepare canned fruits, vegetables and animal products. For one thing, they do not have the same high sugar content of jams and jellies or high acid content of pickles, so the risk of spoilage is very high.

Because canning is an extensive topic, as a beginner, be sure to follow a reliable guide and remember, for quality and safety when canning, there are no short cuts. For further, more thorough information on canning practices and safety tips, please write for your free Canning Fact Sheet, B.C. Ministry of Agriculture, Marketing Branch, 10344 East Whalley Ring Road, SURREY, B.C. V3T 4H4.

An August gathering

In August, Canada's orchards are filled with a variety of fruit just waiting to be picked and brought to our tables. Full of tangy flavor, vitamins, minerals, and cellulose, fruit is the ideal substitute for rich desserts and high calorie snacks.

Fruit may be served alone or in a salad. All it takes is an artistic touch to make it into a delicious treat served any time. As a snack, serve a selection of fresh fruits attractively arranged on a plate. The delicate flavors and colors make refreshing combinations. Tantalize young and old alike with fruit pieces arranged around a bowl of yogurt dip or cottage cheese. If you use fruits such as peaches or apples, that discolor quickly when exposed to air, dip the pieces in lemon juice to prevent browning.

Seasonal Canadian fruits also have their place at the beginning of a meal, as an appetizer. Fruits may be served in dishes or on a bed of lettuce. Fruit may also be used as an ingredient in accompanying salad or in a more substantial salad plate, combined with protein foods such as poultry or cheese.

Finally, we should not forget fruit salad, a traditional dessert which is delightfully refreshing. Fruit salad served in chilled bowls or over a bed of crushed ice is always easy to prepare, nutritious, and low in calories, especially if little or no sugar is added.

Pauline Vallieres-Klosevych, a food consultant with Agriculture Canada, suggests two recipes prepared with seasonal Canadian fruits, both sure to delight your family and guests.

SUMMER FRUIT SPECIAL

Salad I

375 mL chopped, peeled peaches
375 mL diced pears
500 mL cantaloupe balls
500 mL blueberries
15 mL Lemon juice
50 mL sugar

Salad II

500 mL chopped nectarines
500 mL diced pears
250 mL chopped plums
250 mL diced apples
15 mL lemon juice
50 mL sugar

Combine fruits for Salad I or Salad II and sprinkle with lemon juice and sugar. 6 servings.

your health

Cataract surgery is advancing rapidly

By DR. E. L. COLEMAN

My mother has early cataracts in both eyes. She is past 65 and has several friends who have had the same condition and have had surgery. Naturally, her interest is great, but her confusion is greater. There seems to be no uniformity in this operation. She and I both would like to know which is the best and most modern operation for the removal of cataracts.

G.K.

Dear G.K.:

The advances in cataract surgery have been spectacular during the past two decades. All surgery is now being performed under an operating microscope. This has expanded the surgical possibilities enormously.

A fundamental law of good judgment is essential. There is no single "best" operation for all patients of all ages in all types of cataracts.

Ophthalmologists recognize this. Only after extensive tests are performed is the ideal operation chosen for the ideal patient. Naturally, some surgeons, by virtue of their special training, may be prejudiced to favor one or another method.

The standard, orthodox and conservative operation is still very much in use.

A new and exciting development in cataract surgery is known as "phaco-emulsification." As the name suggests, the cataract is emulsified by ultrasonic vibration and then is gently removed by suction.

Techniques by which a frozen probe can extraet a cataract may make surgery easier and reduce complications.

One of the great advances is the implantation of a plastic lens at the time of the removal of the cataract. This operation, more usually performed in the older group of patients, has great advantages. The improvement of vision occurs immediately after the operation. It also avoids the need for the repeated changing of glasses after cataract surgery.

There are many new modifications of the cataract operation — so many, in fact, that it must be obvious to you that the choice of such surgery cannot possibly be made by the patient or the family. Certainly, the enthusiasm of a friend who has had the operation should not bias you or your mother in the choice of surgery.

Ophthalmologists arrive at a decision about the particular method only after the most careful consideration of all the factors involved. The age of the patient, the blood pressure, the vision of the other eye, the "age" of the cataract, the kind of cataract, the condition of the heart and lungs and the cardio-vascular system, all enter into the final decision of the type of anesthesia and the type of operation.

herman

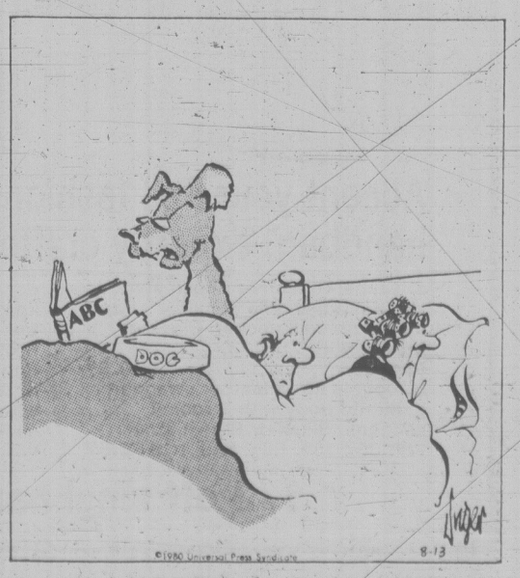

"Wake up, Dad."

capital scene

Thursday, August 14

Swan Lake Nature Centre, fun for the family and a look at life in the lake, 10 a.m. to noon, Thursday, Aug. 14, 3873 Swan Lake Road.

Recrecration Department, theatre, 4 to 10 p.m. Thursday, Aug. 14, Cameron Bandshell, Beacon Hill Park

Greater Victoria Public Library, classical, popular and children's pieces, noon, Central Library, 735 Broughton, 2:30 p.m. Esquimalt branch library, 1153 Esquimalt and 7:30 p.m. McClung branch library, 3950 Cedar Hill Road, all programs are scheduled for Thursday, Aug. 14.

Friday, August 15

Elks Hall, local entertainment night, 8:30 p.m. Friday, Aug. 15, 732 Cormorant.

James Bay New Horizons, 10 a.m. Friday, Aug. 15, 234 Menzies.

Ex-Wrens, annual dinner, 6:30 p.m. Wednesday, Sept. 3, Langford Legion Hall, Station Road, Langford. Information and reservations will be available until Friday, Aug. 15, call 384-2638.

Saturday, August 16

Sidney and North Saanich Garden Club, summer show, 2 to 9 p.m. Saturday, Aug. 16 and 10 a.m. to 5 p.m. Sunday, Aug. 17, Sanscha Hall, Beacon Avenue, Sidney.

Canadian Hostelling Association/Outdoor Club, offers an easy day cycle on Saltspring Island, Saturday, Aug. 16, Bag lunch required. For information call 595-8966 after 6 p.m.

City of Victoria Recreation Department, theatre, 5 to 10 p.m. Saturday, Aug. 16, Beacon Hill, Cameron Bandshell.

Centennial United Church Mens Club, A.O.T.S., trolley tea, 2 to 5 p.m. Saturday, Aug. 16, 1420 MacKenzie Ave.

Sunday, August 17

Widows' Association, 1 p.m. Sunday, Aug. 17, 3243 Glasgow. Bag lunch required. For information call 382-7446.

City of Victoria Recreation Department, concert, 2:30 to 4:30 p.m., presenting, Greg Summer Dixieland Band. Also, gospel service, 7 p.m. both programs are scheduled for Sunday, Aug. 17 at the Cameron Bandshell, Beacon Hill Park.

All notices must be in the Times editorial department one full week before the event takes place. Items received late in the mail will not be included. Send to Capital Scene, the Times, 2621 Douglas St., Victoria, V8W 2N4.

Chicken breasts sans bones make best of Dana's secret

your partner's cookbook

By MIKE McGRADY

In some families, recipes become heirlooms. They are closely guarded and passed along to each new generation as it comes of age. Before being given the recipe, the heir is often sworn to secrecy, vowing never to reveal the recipe to outsiders.

Dana's chicken happens to be one of those treasured family recipes. When my niece Dana passed it along to me, I was of course pledged to eternal secrecy. I asked if that meant I couldn't print it in this space. Her shattering decision: "Oh, I guess that would be all right."

So be it. Tonight's main dish is easy to make and delicate to the palate, all in all one of the nicest things that can happen to chicken. You will note that our starting point is "boned chicken breasts." As you may or may not know, the boning of a chicken breast, in amateur hands, can be a thoroughly messy affair. The ancient family recipe explains the easiest way to solve this problem. Here's what you do: When ordering the chicken breasts, tell your butcher, "Oh, yes, and please remove the bones."

The Staples: Make sure these are all on hand: salt, pepper, butter, dry white wine (preferably vermouth), flour, baking powder, baking soda.

The Shopping List: Boned chicken breasts (three pounds); one small can beef bouillon; one small heavy cream; one lemon; chives; onions (three medium); one package frozen peas; two carrots; one green pepper; five small turnips; six medium potatoes; one pound string beans; one pound asparagus (fresh, if available); buttermilk; one quart vanilla ice cream; one package frozen strawberries.

The vegetable medley requires two hours of very slow cooking so we'll get that out of the way first. The only test tonight comes in the final moments when a certain scheduling genius is required to get everything to the table at once.

4:15 P.M.: We'll be using a heavy pot with a tight-fitting cover for the mixed vegetables. Begin by melting a stick of butter over medium heat. As the butter is melting, slice the onions into thin slices and allow them to cook in the butter until they're translucent. As the onions are cooking, cut the tips from the string beans, slice them lengthwise and add them to the pot. Peel the carrots, the turnips and the potatoes; cut them into small cubes and add them. Cut the seeds from the green pepper, slice it in thin strips and add. Add the peas. And, finally, the asparagus. Put heat on low and simmer the vegetables in the covered pot. From time to time, shake the pot gently. (Caution! Don't stir the vegetables too frequently or you will find yourself with a pot of baby food.)

5:15 P.M.: Remove strawberries from freezer and allow them to thaw.

5:45 P.M.: Now the biscuits. It is possible to make simple and successful biscuits from a mix. In fact, I'd recommend that if you can find any without preservatives or additives. Put two cups of sifted flour in a mixing bowl. Add a teaspoon of salt, two teaspoons of baking powder and one-half teaspoon of baking soda. Now add five tablespoons of butter and, holding a knife in each hand, cut in the butter until it is evenly mixed. Add three-quarters of a cup of buttermilk and stir this in with a fork.

Scatter some flour on your work surface and knead the dough with your hands for less than a minute. Flatten the dough against the table until it is about a half-inch thick — you can use either your hands or a rollling pin. Now, using a cookie cutter or a juice glass, cut small circles of the dough and put them on a buttered baking sheet.

6 P.M.: Preheat oven to 425 degrees. Since time will be of the essence, carefully assemble all the ingredients that will go into the chicken dish — chicken, the bouillon, wine, lemon, salt, pepper, butter, cream and chopped chives.

Use a heavy flame-proof casserole pot for this dish. Place the pot over medium heat and melt half a stick of butter. When the butter has melted, add the chicken breasts and squeeze half a lemon over them. Add salt and pepper. Now cover the casserole and put it into the hot oven. The chicken breasts should be cooked through in seven or eight minutes; cut into one to be sure.

6:20 P.M.: As you remove the chicken from the oven, raise temperature to 450 degrees. Slide in the tray of biscuits; they should be done in 10 minutes.

Remove chicken breasts from casserole and keep them warm while you make the cream sauce. Put the casserole pot over medium-high heat and add a fourth of a small can of bouillon. Add about the same amount of wine. And boil until the suace becomes thick, scraping up and mixing in any of the juices that cling to the sides of the pot. Add the small container of heavy cream and boil again until the sauce again turns thick. Pour sauce over chicken breasts and top with the chopped chives.

6:30 P.M.: Quick now. The biscuits brown from the oven. The vegetables. The chicken. To be followed by ice cream and strawberries.

And one final word. I'd appreciate it personally if you'd keep this one a secret. I promised Dana I wouldn't let it out of the family.

Snails moving fast

VANCOUVER (CP) — The snail business isn't as sluggish as it used to be, says escargot impressario Ted Hesketh, as squeamish Canadians acquire a taste for the gourmet gastropods.

Hesketh estimates that 20 per cent of a restaurant's customers will sample escargot, but it's important that they are billed on the menu under their French monicker.

"Twenty years ago, people would have found the idea of eating snails repugnant," he says. "That's changed, but still, if you call an escargot a snail, it's repugnant."

Hesketh is in the frozen snail business, delivering the little delicacies to B.C. restaurants in cases of 96-dozen priced at $252, or 22 cents a bite.

His company, Hescargot Ltd., is exclusive Canadian agent for self-proclaimed snail king Francois Picart, who rides herd on thousands of the critters at his Santa Rosa, Calif., ranch.

The snails are the same petit gris variety favored in France — and the same that can be found munching on the dahlias in California gardens. An infestation last year in Vancouver died out, a relief to gardeners, but ending any hope of raising them locally.

Sears

Leather and leather-look handbags

One day only Thursday, August 14

1/3 off

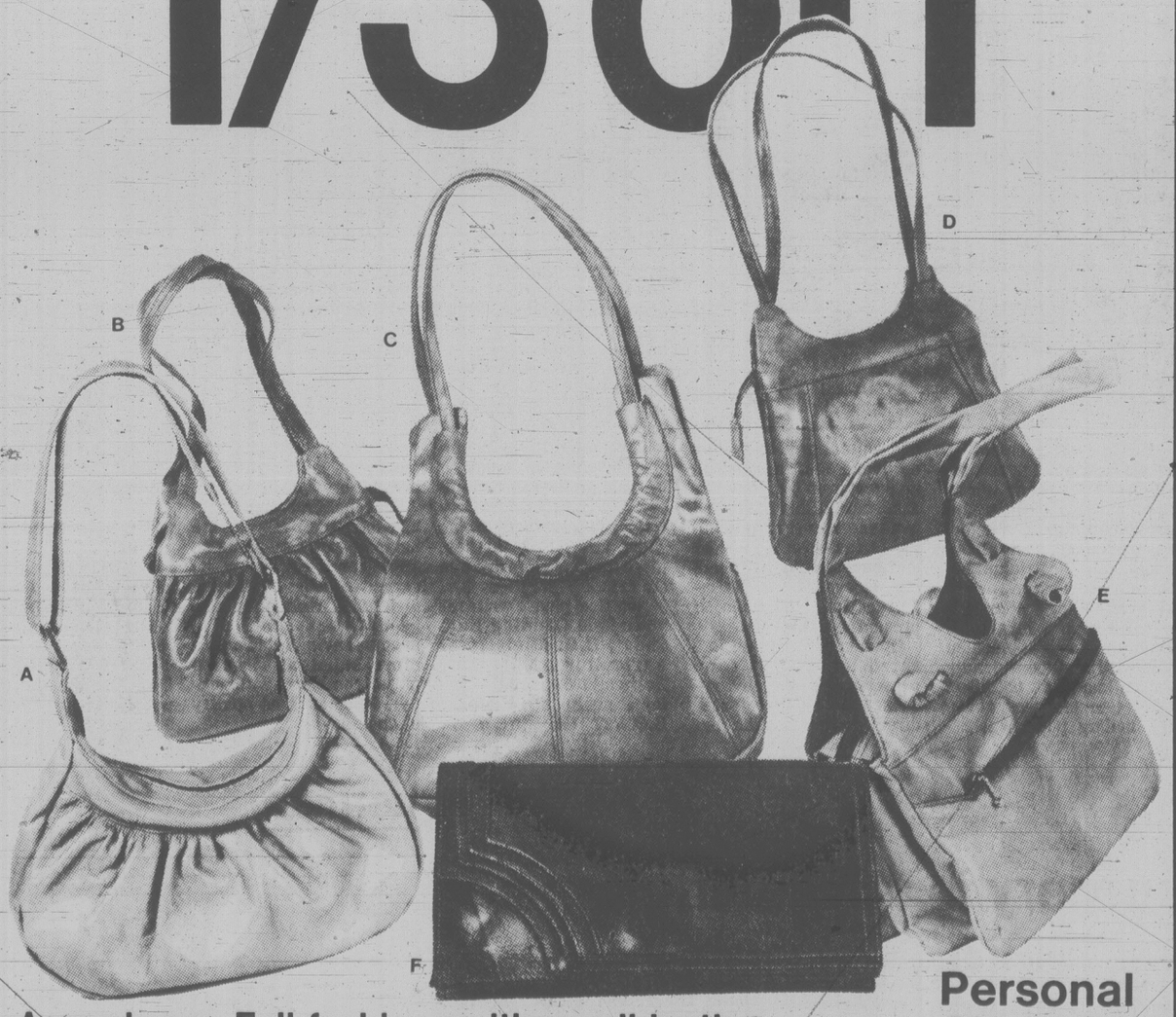

Personal Shopping

Accent your Fall fashions with an all leather handbag, expertly crafted and beautifully detailed.

a. Gathered leather pouch style, zip top, adjustable shoulder strap. Inside zip wall pocket. Black or brown. 88R 007 123. Reg. $55.....$36.67

b. Double strap leather swagger, gathered body with 3 roomy sections. Black or Brown tones. 88R 007 139. Reg. $49....$32.67

c. Leather swagger body bag with knot detail. Black wall zip pocket, top zip, stitching detail. Black, Brown. 88R 001 015. Reg. $58.....$38.67

d. Double handle swagger bag with outside pocket. Three inside sections. Black, Brown. 88R 007 138. Reg. $49....$32.67

e. Double strap swagger with knot detail. 3 roomy sections, outside zip pocket. Black or Brown tones. 88R 007 121. Reg. $62....$41.34

f. Envelope style clutch with snap flap. Inside zippered wall pocket. Stitching detail. Black, Brown. 88R 001 019. Reg. $42.....$28

1/3 off vinyl handbags in several great styles!

Simpsons-Sears Ltd.

'Reg.' and 'was' refer to Simpsons-Sears Ltd. prices.

BONUS DAY SPECIALS AT

RJ fashions

725 YATES STREET

FINAL SUMMER CLEARANCE ON:
DRESSES
SUMMER SUITS
SKIRTS
PANTS
SHIRTS and BLOUSES
BLAZERS and JACKETS
40%-60% OFF

EARLY FALL SALE

SWEATERS 17.99 and 19.99
Boucles, velours and chennile V-neck and cowl neck. SALE ...

SPORTRITE SUPER SUEDE 29.99 TO 59.99
In camel and natural shades. Blazers, pants, skirts, vests and dresses. Reg. 40.00 to 85.00. SALE.....

RJ fashions
725 YATES STREET
8-13

Eve
OF VICTORIA
YOUR HEADQUARTERS FOR WOOL, YARN and BROTHER KNITTING MACHINES

AUGUST BONUS DAYS SALE! HURRY FOR BEST SELECTION OF...

Downtown BONUS DAY

FALL INFLATION FIGHTERS
WOOL SIRDAR SHERPA 50 g Was 2.49 ..... NOW 1.89
WOOL SIRDAR SPORTS WOOL 50 g Was 2.55 ..... NOW 1.99
WOOL SIRDAR PULLMAN 50 g Was 2.55 ..... NOW 1.99
WOOL 3 SUISSES SHEBAYA 50 g Was 2.29 ..... NOW 1.69

BLENDS 3 SUISSES AUBRETIA PLAIN 50 g Was 2.15 .... NOW 1.69
BLENDS 3 SUISSES AUBRETIA VARIEGATED 50 g Was 3.15..... NOW 2.39
BLENDS SIRDAR WASH 'N WEAR ARAN 40 g Was 1.75 ..... NOW 1.39
BLENDS 3 SUISSES BOURRASK 100 g Was 3.39 ... NOW 2.59
BLENDS JAEGAR GABRIELLE 50 g Was 3.19 ..... NOW 2.39
BLENDS WENDY BOND STREET 50 g Was 3.19 ..... NOW 2.39
BLENDS 3 SUISSES MECHE 50 g Was 1.79 ..... NOW 1.39

SUMMER YARN CLEARANCE
FRENCH COTTONS 40 g Was 2.89 ..... NOW 2.19
FRENCH COTTONS 25 g Was 2.79 ..... NOW 2.09
FRENCH COTTONS 25 g Was 2.69 ..... NOW 1.99
BRAZILIAN COTTONS 150 g Was 3.98 ..... NOW 2.99
BRAZILIAN COTTONS 150 g Was 4.48 ..... NOW 3.39
SYNTHETICS 3 SUISSES TAMARINDA PLAIN 50 g Was 2.15 ..... NOW 1.69
SYNTHETICS 3 SUISSES TAMARINDA VARIEGATED 50 g Was 2.98 ..... NOW 2.29

SYNTHETICS SIRDAR CHUNKY WASH 'N WEAR 40 g Was 1.75 ..... NOW 1.39
FINAL CLEARANCE CANADIAN NEEDLEPOINT KITS 3 ONLY 15"x19" 24.99

BONUS BINS
SIDAR SUPERWASH D.K. WOOL Discontinued colours. 50 g Was 2.49 ..... Now 1.89
SIDAR 4-PLY WOOL 25 g Was 1.25 ..... NOW 99¢
SIRDAR WASH 'N WEAR D.K. (Synthetic) 40 g Was 1.75 .NOW 1.39
PINGOUIN RUG KITS 11 ONLY
24"x31" 34.99
20"x28" 24.99

Call 385-0517 for information or visit
105-733 JOHNSON STREET

Open 9:30-5:30
Closed Wednesdays

Eve OF VICTORIA
8-13

Putting some by— the coolest way

Maybe it's a primitive instinct, an urge for self-preservation, but there's something about luscious ripe fruits and vegetables that makes the average homemaker get the urge to "put a little by".

It's an urge that makes good sense. With inflation and food costs continually on the rise, preserving a little of summer's bounty now, while prices are relatively cheap, will pay handsome dividends during the winter months when produce prices inevitably rise.

But who wants to spend the summer in a steaming, hot kitchen?

If you home-freeze your produce, rather than can it, you don't have to. Unlike canning, home-freezing requires little or no cooking.

Most fruits and vegetables can be prepared for the freezer within 20 minutes; canning them often takes an hour or more. Moreover, when you freeze, there is no danger of food poisoning, which could occur if some food is incorrectly canned.

Best of all, when properly frozen, vegetables taste virtually the same as fresh. In most cases, the texture is almost identical, too, provided you don't overcook the vegetables when serving them.

While freezing fruits and vegetables is faster and easier than canning, there are still certain guidelines that should be followed. For best results, reliable home-freezing instructions are a must.

Last year, over 8,000 Canadians wrote to the Home Freezing Information Centre for its free pamphlets on home freezing which contain a blanching guide for vegetables as well as freezing techniques and tips for fruits, meats, fish and poultry.

Many of them also asked the centre's home economist for help with specific freezing problems. Here are the most common questions and her answers:

Q. Why do my beets and carrots taste spongy when I freeze them? I only blanch them 2 or 3 minutes and I never over-cook them when I serve them. — Mrs. J.P., Tompkins, Sask.

A. The length of time for blanching carrots is actually 4-5 minutes for whole, small carrots and 3 minutes for sliced or diced. Beets, like yams, potatoes and winter squash, should be cooked until tender before freezing, not just blanched.

If you are experiencing frost on the vegetables you freeze, check the temperature of your freezer. Your soggy vegetables may be due to too high a temperature. During the freezing process, the water in vegetables turns to ice crystals. If the temperature is 0°F (—18°C) or lower, the crystals are very tiny. When the temperature is warmer than this, the crystals formed are large and break the cell walls of the vegetable, causing a loss of moisture and a soggy product.

Q. Several of the foods I froze last year had white patches on them. Can I still eat them? — Mrs. H.S., Toronto, Ont.

A. These white patches are called freezer burn, which is the result of a loss of moisture. Freezer burn is not harmful, but the foods will be drier and less flavorful. To prevent this problem, bag your food in a good quality, heavy duty freezer bag and use the foods before they reach their maximum storage time. Be sure to extract all the air from the bags before freezing and tie them securely.

Q. Can cucumbers, radishes, celery and lettuce be frozen? — Mrs. P.B., Brossard, Quebec.

A. Yes, but only if you are using them in cooked dishes. Because of their high water content, these vegetables tend to break down, resulting in limp vegetables with poor texture. However, they are perfect for soups and casseroles. So why not freeze them when you have them leftover rather than let them go to waste?

VICTORIA HEALTH CLUB
LIMITED TIME OFFER
Open 7 days a week for women — 2 for 1 — Open 7 days a week for men
For a limited time only, 2 can join for the price of 1. Bring a friend, bring your husband, wife, brother or sister, bring someone and get involved.
733 JOHNSON ST. 86 383-6113

E. M. CARTER
LADIES' WEAR
SUMMER FASHIONS
Broken size ranges in all departments
CLEARING OUT
1/2 PRICE
New Fall arrivals daily. Attractive shades in super suede suits — burgundy, brown and camel. Mix and match sportswear. Jacket dresses. Be first in fashion this fall.
e. m. carter ladies' wear 8-13
Parliament Mews
230 Menzies
385-6511
Open Daily 9-5:30
Except Sunday

BONUS SPECIALS
Downtown BONUS DAY
AFRICAN VIOLETS $1.99
GLOXINIAS $2.49
MILTONIA ORCHID PLANTS $9.99
Locally grown for Victoria's oldest florist. Come and browse.
WOODWARD THE FLORIST
635 Fort St. (next to Elsea's) 384-5614
Open Weekdays 8:30 - 5, Sat. 9 - 5 8-13

New for Fall...
The Bouclé Coat
55% Wool 35% Mohair 10% Nylon
Burgundy Only
10 to 16 ..... $230.00
D'Allaird's
For Today's Woman
719 Yates Street
Mayfair Shopping Centre

Sears
Get your money's worth
Don't miss the biggest sale of the year in our Womans' coat/suit dept! 1 day only... Thursday August 14th
1/3 off

Thursday, August 14th, we're cutting prices on a wide array of super new Fall arrivals and remaining summer merchandise! The latest cloth coats in luxurious fabric blends. Down-fill quilt coats and Antron® nylon styles with fiberfill ... now in the hottest new colors! Plus up-to-the-minute styling in two and three-piece suits. Hurry in and see our selection.
Note: In our larger stores, you can also save on leather coats, jackets!
Remember ... 1 day only, Thursday, August 14th, 1980. Store opens at 9:30 a.m., sale ends 9:00 p.m. See you early ... at Sears!
Sears: Ladies' Suits, Coats (17)
PERSONAL SHOPPING ONLY
1/3 off our entire stock of women's winter boots!
Sale ends Thursday at 9 p.m.
Simpsons-Sears Ltd.

food

question & answer

Q. Many restaurants, including some of the best, have the irritating habit of placing chilled butter and sometimes butter on ice on the table rather than serving the butter at room temperature.

The chilled or iced butter is unspreadable.

Can you explain why they do this?

A. It is probably a practice that dates back to the days when most dining rooms weren't air-conditioned.

And there are a surprising number of people who are not aware of the fact that very few dining rooms could boast air-conditioning until several years after the Second World War.

In midsummer the butter would melt on the bread and butter plate.

While I can condone the service of chilled butter, I do, like you, deplore butter served in chipped or shaved ice. It is a tacky and an unreasoned practice on the part of management.

And don't overlook the possibility that ice hard butter will likely be consumed in smaller quantities than softer.

Q. You recently wrote an article about clams and mentioned littlenecks, cherrystones and chowder clams. Have you ever heard of a clam called a geoduck?

A. Yes, but I've never sampled such a clam. The late Helen Evans Brown in her book, *The West Coast Cook Book* (Little, Brown, 1952), states that they are called "gooeyduck" by those who dig them and "gweduck" in most dictionaries.

The geoduck, she adds, "is a clam that must have been a favorite of the Brobdingnagians, who lived, according to Swift, where the Olympic Peninsula is actually situated." Geoduck, according to the author, means "dig deep" in an Indian language.

They are prepared by scalding in hot water, at which point the shells will open. They are skinned and the stomach is discarded. The neck may be ground for chowder and the body cut into steaks that must be tenderized by pounding before being breaded and fried in butter.

Q. I have a passion for mayonnaise sauces and one of my favorites is Russian dressing made with mayonnaise, chili sauce, horseradish and grated onion. Do you know why this is called Russian?

A. I rather doubt that you will find it in any Russian cookbook, and it seems quite definitely of American origin. To the best of my knowledge you won't find it in the French repertory of cooking under sauce Russe or otherwise. It is my belief that the original recipe for the dressing contained caviar and that that is the source of the name.

Readers are invited to send in questions about food and cooking techniques to the Food Editor, The New York Times, 229 West 43d Street, New York, N.Y. 10036. Unfortunately, unpublished questions cannot be answered individually.

Downtown BONUS DAY

VITEWAY
THURS., FRI., SAT.
DOWNTOWN STORE ONLY
SPECIAL!
OUR FAMOUS FRESH BAKED
BREAD-BUY 3
GET 1 LOAF AT NO EXTRA CHARGE
Limit 8 loaves per customer
VITEWAY BAKERY, DOWNTOWN
753 VIEW ST. 384-1187
(Next to Parkade) 5-14

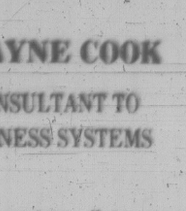

SHAYNE COOK
CONSULTANT TO BUSINESS SYSTEMS

But for the use of a proper system, all too many businesses old and new falter, frustrate and fail.

USUALLY IT DOES NOT NEED TO HAPPEN

For a fee anyone can afford, I offer qualified professional advise, why not use it by writing or phoning me at:

409-3420 Auchenachie Rd., Duncan, B.C. V9L 4P2
748-0990

town and Country SHOPS presents

30% OFF OUR REGULAR PRICE
ON A SELECTION OF
FALL
SKIRTS—BLAZERS
PANTS—SKIRT SUITS

VISA
100 STORES TO SERVE YOU COAST TO COAST
master charge

NO CHARGE FOR ALTERATIONS

Harbour Square, Victoria	383-6744	Richmond Centre	273-9538
Guildford Mall, Surrey	581-4747	Coquitlam Mall	464-5618
Park Royal, Vancouver	926-6112	Lansdowne Park	278-0312
		Champlain Mall	437-8022

8-13

DO YOU THINK ALL WIGS have TOO MUCH HAIR FOR YOU?

Come in to BLINK BONNIE and let one of the wig experts there try on one of our "PETITE" styles . . . you may be pleasantly surprised. AND REMEMBER . . . we can recurl, recondition, cut, clean and comb out any wig you may now have.

Blink Bonnie
HILLSIDE MALL 595-6262
8-13

PRE-INVENTORY SALE
STARTS THURSDAY, AUGUST 14
20% OFF EVERYTHING IN THE STORE
NO SECONDS
NO SPECIAL PURCHASES

MONOGRAMMED FINGERTIP GUEST TOWELS
EACH ONLY 1.99
(Value to $4.50). These heat-seal initials and emblems can be applied to towels, tablecloths, oven mitts, aprons, etc.

BATH
- Complete selection of Kirsch shower rods, towel bars and bathroom accessories.
- Canadian woven wall hangers, paper towels
- Taper and other style scented and plain candles, shampoo and bath sprays
- Restroom radios, crossword toilet paper
- Tension rods, drip-dry rods
- Acrylic plastic soap dishes, toothbrush holders, towel bars, rings, waste baskets, boutique and regular tissue boxes, toilet tissue holders, mirrors, bath brushes, toilet brushes, open and shelves with doors, robe hooks, make-up mirrors, cosmetics, jewellery and lipstick boxes, large acrylic mirrors
- Space savers, johnny pokes, scales galore, bath pillows, shower caps, rod covers
- SAFE-T-ETCH non-slip tub formula
- Sachets, imported soaps, colognes, bubble bath
- SEAL-A-SHOWER CURTAIN fasteners (no more wet floors)
- Wooden-ware, medicine cabinets, mirrors, toothbrush holders, soap dishes, towel bars, rings
- Loofah and natural sponges, pads, mitts, backstraps
- Earthenware, china, ceramic jugs and basins, ceramic and plastic wall and counter bath accessories
- Famous brands of towels and bath mats, tub mats, huge bath sheets
- Oriental wicker ware, corner and regular shelves, baskets and magazine racks, hangers, hampers, plant stands, picture frames, fans, towel stands
- Pictures, wall plaques, mirrors, bath trays, shower caddies
- Metal towel stands, towel trees, tables, benches, back-of-the-door racks
- Padded plastic, plastic and wooden toilet seats
- Largest selection of shower curtains

KITCHEN
- Meat grinders and kitchen witches
- Locally made kitchen pottery and ceramics
- Quilted fabric placemats, matching napkins, pot holders, oven mitts, two and four slice toaster covers, blender covers
- Muppets, cat and big selection of mugs
- Kitchen gadgets, slicers, corers, peelers, tongs, openers, beaters, spatulas, servers, forks, skewers
- Kitchen and other diet scales
- Wicker place mats, bamboo, lucite and hardwood napkin rings, retractable clotheslines
- Ceramic frogs, mushrooms, bunnies, ducks
- Ceramic cookie jars, jam dishes, salt and pepper sets
- Kitchen guides, accordion recipe files, waste bag holders, etc.
- Canister sets
- Kitchen Devil's English Sheffield surgical steel knives, scissors, sharpeners and frozen food knives
- Cutting boards, cheese boards, salad bowls, kitchen caddies, pepper mills, knife blocks
- TEAK napkin rings, salad bowls, trays, salt and pepper sets, coasters, wine racks, condiment sets, salad tongs and servers
- Fabric and plastic placemats, tea cozies, bun warmers
- Egg cups, graters, cookbooks, chippers, choppers, shredders, jiggers and corkscrews, etc.
- Sweater dryers, plastic and metal trivits
- Tea towels, butcher, bib and half aprons
- Table linens, placemats, napkins in Chinese crochet lace, Dacron polyester lace, French Algincon lace, cutwork lace, no-iron table cloths, printed vinyl cloths, floral prints, burn out table cloths, in all shapes and sizes.

OUR LARGE STORE IS CROWDED WITH GIFT IDEAS FROM AROUND THE WORLD
James Bay Square
BATH & KITCHEN
GIFT CERTIFICATES — BRIDAL REGISTRY
GIFT IDEAS FOR ANNIVERSARIES, BIRTHDAYS, SHOWERS and WEDDINGS
CHARGEX VISA
Sorry, No Refunds or Deposits on sale items.
Exchanges and Store Credit Notes Welcome.
master charge
JAMES BAY SQUARE SHOPPING MALL
10-435 SIMCOE ST., AT MENZIES 385-2523
FREE COVERED PARKING BEHIND SAFEWAY 8-13

THE PEOPLE . . . PEOPLE, PEOPLE PLACE!
8-13
recreation: oak bay

MISS FRITH
MISS FRITH FASHIONS — 1619 DOUGLAS — 383-7181—Park behind store off Fisgard, Use your Visa, Mastercharge or our friendly terms.
Downtown BONUS DAY
¼-⅓ OFF SPORTSWEAR
Miss Frith is clearing the entire stock of summer sportswear at great savings — many one-of-a-kinds — shop early for best selection. Thursday, Friday and Saturday **only!**

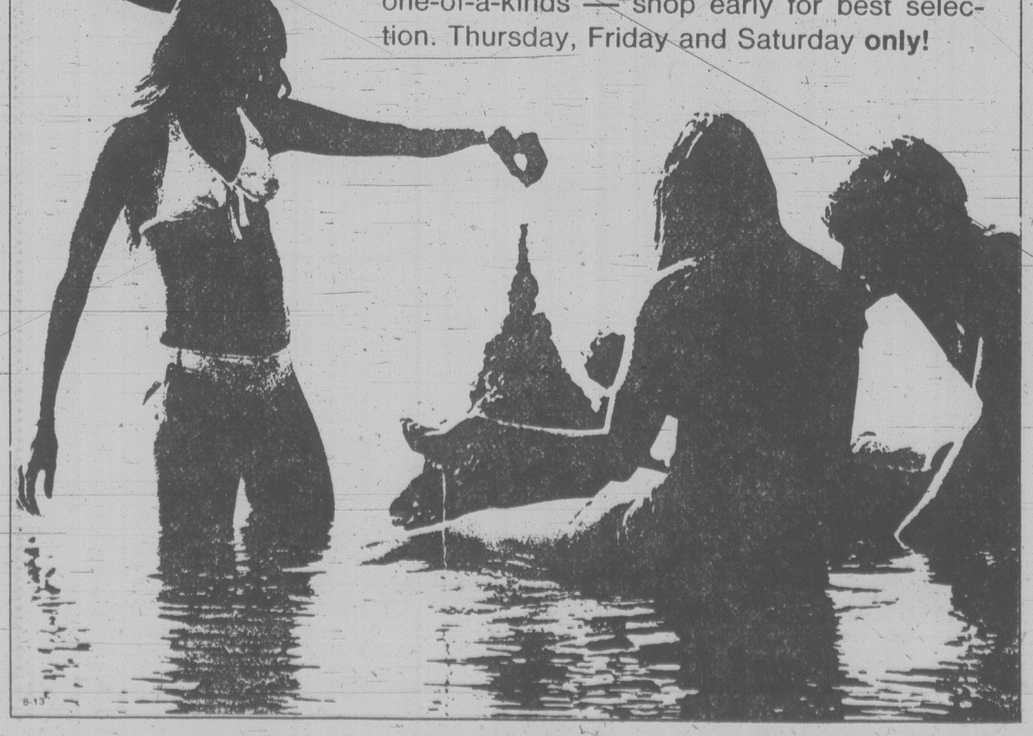

8-13

RED TAG SPECIALS
UP TO 50% OFF
ON A WIDE SELECTION OF FIRST-QUALITY MERCHANDISE IN STOCK
• DRAPERIES • CURTAINS • BEDSPREADS
• BATH ACCESSORIES • SEWING FABRICS
JUST LOOK FOR THE RED TAGS AND SAVE!

NO LABOR CHARGE
ON CUSTOM-MADE DRAPERIES, CURTAINS AND SHEERS
✓ ANY FABRIC ✓ ANY SIZE ✓ ANY PRICE
* This offer is not valid for cathedral and slanted ceilings, cut-out valances and frilled curtains
FREE SHOP-AT-HOME SERVICE 595-8114

COAST TO COAST Harrison
fabrics • draperies

HILLSIDE SHOPPING CENTRE
595-8114
VISA master charge
8-6

Gelatin eggs and live duck make kooky entrees

craig claiborne

Those who work in food professionally are often asked to deal in hyperboles. What is the best meal you ever ate? What is the worst meal? What is your favorite kind of food? What do you like to cook more than anything? And so on.

Within recent days I have been asked to name the most ludicrous recipe I have ever read. I have also been asked to relate the most humorous true food story I've ever read.

The award for the most ludicrous recipe goes to a newspaper. Both the name and region in which it is published are withheld for reasons that will be obvious. The recipe, published more than five years ago, follows without comment.

GELATIN EGGS

2 dozen large eggs

4 packages of flavored gelatin: 1 lime, 1 lemon, 1 cherry and 1 orange

Water.

1. Blow out contents of eggs without breaking shells: prick one end of the egg with a pin and make a slightly larger hole in the other end with an icepick. Holding egg over bowl, blow into the pinprick hole. Yolk and white will be blown out the other hole.

2. Run water through the eggshell and rinse out well. Mix each package of gelatin separately according to package directions, but omitting one-quarter cup of water for each flavor.

3. Light a candle and close the pin-sized hole in the eggs by dripping candle wax over it. Stand eggs, wax end down, in egg cartons.

4. Fill eggs with gelatin, one flavor per egg, by using an eyedropper. When all eggs are full, return carton to refrigerator and chill several hours.

5. To remove gelatin egg from shell, carefully crack shell like it was a hard-boiled egg. This part is a little tedious, but produces beautiful results if done slowly and cautiously. Makes three eggs for each of eight servings.

It would be impossible to name the single most humorous true food story I have ever read. Here, however, is an account that I have kept for several years in my file of miscellany.

SLIDELL, La. (AP) — Duck hunter Warren Stovall, relaxing at home after bagging a pair of mallards he intended to have mounted, went to his freezer to get ice for a drink.

When he opened the freezer door, a half-frozen duck with buckshot wounds in the neck and wing flapped out of the refrigerator and flew around the room.

"He started screaming," his wife, Charlotte, who was in another room watching television, said. "I think he thought the dead bird had come back to get him.

"He came running in with the duck, and it was alive. It had worked its way out of the foil and was sitting in the freezer when he opened it, and it flew out."

Stovall had shot the drake and a hen about dawn Saturday, and a busy taxidermist told him to freeze the birds and he would stuff them.

Stovall wrapped each duck separately in tin foil, sealing them with tape, and popped them in the freezer at 10 a.m. Saturday. It was 10 that night when the duck flew outof the freezer.

"The duck had worked his way out of the foil and must have been out a long time," said Mrs. Stovall. "There was bird mess all inside the freezer."

A weeping Mrs. Stovall wrapped the bird in a blanket and rocked it like a baby. She nursed it through the weekend and took it to the veterinarian. The vet said the stunned bird survived in the freezer because of its natural insulation.

The Stovalls decided to give the drake to a man who raises ducks.

common cents

by kate macqueen

If you picked a peck of cucumbers for making pickles, pickle them quickly. Home economists warn that cucumbers not pickled within 24 hours after picking can produce poor quality pickles. Don't try to pickle wax-covered cucumbers; the brine can't penetrate the wax. Don't select the largest cucumbers for pickling or table use. Large cukes tend to have more seed content.

Leftovers are more exciting if you (1) puree overripe fruits for ice cream topping or blender drinks, (2) marinate cooked green beans with oil, vinegar anda few dill seeds, (3) put limp garden salad in the blender to make cold gazpacho soup, and (4) dry out the musty flavor of salty snack foods on a tray in a warm oven.

There's a good reason to check cash register tapes: As the couple loaded grocery bags into the car, he said, 'I think we were overcharged." She sad, 'Don't bother; it's too embarrassing to go back." But back he went to the cashier, who found two mistakes. Two packages of fresh produce at 83 cents each had been rung up as $9.83 each. He got the $18 refund. Since then, he's found other mistakes in cash register tapes.

Waste not, want not. Loose or bagged tea absorbs other food odors and can become musty if the storage container isn't airtight. Carrots become bitter when stored too close to apples and pears. Fresh fruit stored close to head lettuce can cause brown spots on the lettuce. Instant coffee you bought a couple of years ago will stay good another year if you keep the lid on tight.

$ SAVE $
CORBETT DISCOUNT CARPET CENTRE
7008 Pembroke St.
383-1224
$ SAVE $

Suddenly "sensible" is sensational!

The classics are back and, suddenly, the plain, "sensible" pump is making headlines. Naturalizer offers two heel heights, each in rich leather, with classic Naturalizer comfort and perfect fit.

NATURALIZER $42

'PAM'

BLACK KID,
BROWN KID,
NAVY KID, and
BLACK PATENT.
Sizes 4-11, AAA-AA-A, B - C

'ANGIE'

SOON!
TWO STORES TO SERVE YOU!
WATCH FOR OUR GRAND OPENING IN THE
HILLSIDE MALL
Naturalizer Shoe Shops
636 Yates St.
(Just below Douglas)
8-13

SHOPPERS DRUG MART
3575 DOUGLAS ST.
Phone: 385-3496

G.E. SHADOW BAN LIGHT BULBS
100 watt, 2s
97¢

CIGARETTES
CANADIAN BRANDS
LIMIT 2 PER CUSTOMER
7.99

PAMPERS
EXTRA ABSORBENT DAYTIME
24s
2.99

PRIME
PROPHYLACTICS
12s, lubricated
2.59

AFTER EIGHT MINTS
Large size
2.89

KAOPECTATE FOR DIARRHOEA
250 ml
1.59

TOWN & COUNTRY STORE ONLY
SALE DAYS THURS., FRI. and SAT.,
AUG. 14, 15, 16 or WHILE
QUANTITIES LAST
8-13

Woolworth
Your Everyday Store

VARIOUS ARTISTS
'Moments To Remember'
LP, each: 2.99

ROBERT PALMER
'Secrets'
LP, each: 3.99

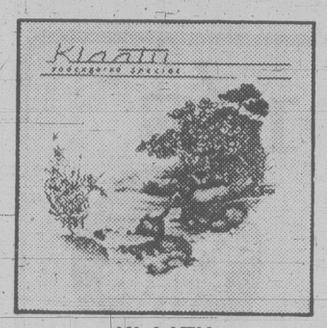

KLAATU
'Endangered Species'
LP, each: 4.99

Give the gift of music.

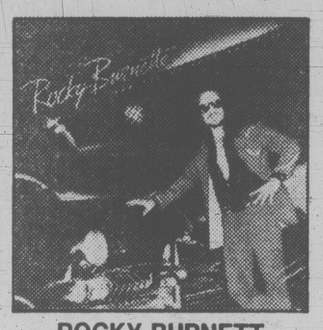

ROCKY BURNETT
'The Son Of Rock And Roll'
LP, each: 4.99

PAT BENATAR
'In The Heat Of The Night'
LP, each: 5.49

ROLLING STONES
'Emotional Rescue'
LP, each: 5.49

BILLY JOEL
'Glass Houses'
LP, each: 5.49

EDDY MONEY
'Playing For Keeps'
LP, each: 5.49

MANHATTANS
'After Midnight'
LP, each: 5.49

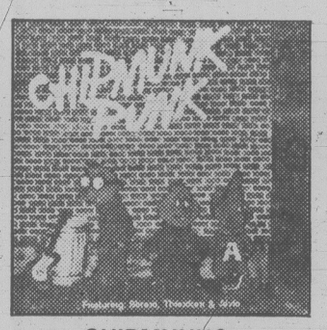

CHIPMUNKS
'Chipmunk Punk'
LP, each: 5.99

POCO
'Under The Gun'
LP, each: 5.99

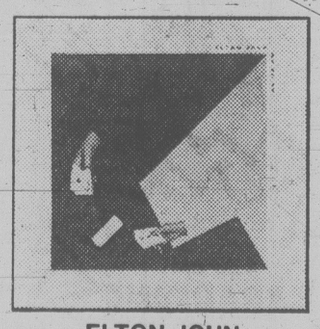

ELTON JOHN
'21 At 33'
LP, each: 5.99

THE BLUES BROTHERS
Soundtrack
LP, each: 5.99

QUEEN
'The Game'
LP, each: 5.99

BOZ SCAGGS
'Middle Man'
LP, each: 5.99

An Excellent Selection Of 8-Track Tapes
each: 1.99

Manufacturer's Clearance On Assorted Albums
each: 2.99

Summer Clearout On A Large Assortment Of Albums
2/$3

Assortment Of 'Pickwick' Cassettes
each: 3.99

Assortment Of Popular Albums
Specially Priced, each: 4.99

Prices Effective While Quantities Last

We Reserve the Right to Limit Quantities

VISA MasterCard

1200 Douglas

STORE HOURS:
Mon., Tues., Wed., Sat. 9:30 a.m. to 5:30 p.m.
Thurs. and Fri. 9:30 to 9:00 p.m.

Downtown

Use These Cards in Woolworth Stores Across Canada

food

Kebob served up with a bun

Fun-Time Franks can be assembled ahead of time by weaving strips of bacon on skewers between chunks of frankfurters and green pepper. Simply grill over hot coals and brush with a tangy glaze of honey, prepared mustard and horseradish and pop into buns to make these kebob sandwiches extra special.

If burgers are more to your liking, baste them with an envelope of chili seasoning mix stirred into tomato juice after they have been cooked.

FUN-TIME FRANKS

1 pound frankfurters, cut in 1-inch chunks
2 to 3 green peppers, cut in squares
10 slices bacon, partially cooked
2 tablespoons mayonnaise
1 tablespoon prepared mustard
1 tablespoon prepared horseradish, drained
1 tablespoon honey
8 to 10 frankfurter rolls.

Alternate frankfurter chunks and pepper squares on 10 skewers, weaving bacon strips around them. Combine mayonnaise, mustard, horseradish, and honey; brush over kabobs. Grill over low coals, 10 to 15 minutes, turning frequently and brushing with glaze. Remove from skewers and serve on rolls. 8 to 10 servings.

FIESTA BURGERS

¼ cup chopped celery
¼ cup chopped green pepper
1 tablespoon butter or margarine
1 envelope (1¾-oz.) chili seasoning mix
¾ cup tomato juice
1 tablespoon vinegar
1½ pounds ground beef
Hamburger rolls.

Cook celery and pepper in butter in small saucepan 5 minutes. Stir in seasoning mix, tomato juice, and vinegar; heat to simmering. Shape ground beef into 6 patties; grill over hot coals until done. Serve hamburgers on rolls, topped with warm sauce. 6 servings.

YOUR HOROSCOPE

By SYDNEY OMARR
THURSDAY, AUGUST 14, 1980

ARIES (March 21-April 19): Seek reasons — take nothing for granted. If analytical, you discover motives. Gemini, Virgo, Sagittarius persons figure prominently.

TAURUS (April 20-May 20): Maintain steady pace; avoid sensationalism. Family member is willing to make intelligent concession. Know it and respond accordingly.

GEMINI (May 21-June 20): Aura of mystery, drama, romance dominates your personal scenario. Pisces and Virgo natives figure prominently. Clandestine conference could have direct effect on your future.

CANCER (June 21-July 22): Emphasis on practical measures aimed at enhancing basic security. Older individual lends benefit of experience.

LEO (July 23-Aug. 22): Finish rather than initiate project. Make contacts with individuals who can aid in distribution and display of product. Aries and Libra persons figure.

VIRGO (Aug. 23-Sept. 22): New approach could bring desired financial result. Accent on payments, collections and locating needed material. Leo and Aquarius natives play key roles.

LIBRA (Sept. 23-Oct. 22): Follow through on hunch — your intuition proves reliable. Accent personality, personal appearances and fresh starts in new directions. Accept challenge of being at right place at crucial moment.

SCORPIO (Oct. 23-Nov. 21): You'll have cause to celebrate as reason for fear, doubt is erased. You gain glimpse behind scenes and have access to confidential information. Gemini and Sagittarius persons figure prominently.

SAGITTARIUS (Nov. 22-Dec. 21): Romance, fulfillment of hopes, wishes dominate exciting scenario. You'll be asked to revise, review, rebuild and become familiar with basic concepts. If thorough, you succeed. Spotlight on desire.

CAPRICORN (Dec. 22-Jan. 19): Special contact indicated with one who could promote career ambitions. Gemini, Virgo, Sagittarius natives figure prominently. Be ready for change, travel and a variety of sensations.

AQUARIUS (Jan. 20-Feb. 18): Pursue educational, publishing projects. You become familiar with abstract elements of law. Emphasis on residence, family relationships, genuine bargain in connection with luxury item.

PISCES (Feb. 19-March 20): See places, people as they are, not merely as you wish they might exist. Means avoid self-deception. Accent on credit, financial rating, money associated with joint efforts, partnership and social relationship.

IF AUGUST 14 IS YOUR BIRTHDAY ... you are perceptive, affectionate, determined, stubborn, creative and tend to be "spoiled" my members of opposite sex. Gemini, Virgo, Sagittarius persons play important roles in your life. Significant changes, travel and special relationship indicated for you in October. You are skilled at character analysis and better at helping others than aiding yourself. In September, you have opportunity to enhance security and to "rebuild" on a more solid structure. In November, family reconciliation occurs.

WEEKEND SPECIAL
Effective Thurs., Fri. and Sat.
FREYBE
VEAL LOAF ..... 2.79 lb.
While supplies last
OPEN WED., THURS., FRI. 'til 9 p.m.
8-13
Adrian's HILLSIDE DELICATESSEN
Hillside Shopping Centre
595-2022

closing out sale
CONTINUES
further dramatic reductions
ALL STOCK
40%-80% OFF
girl boutique
1320 GOVERNMENT ST.
383-0931
VISA master charge THE INTERBANK CARD
ALL SALES FINAL

Taylor's
DOWNTOWN
BONUS DAYS
Downtown BONUS DAY
STARTS "9 A.M." THURSDAY
PANTS, SKIRTS, BLOUSES, T-SHIRTS — REG. TO 30.00 — 5.00 to 10.00
FROM OUR #1 MANUFACTURER— SUMMER AND EARLY FALL
CO-ORDINATED SPORTSWEAR
PANTS, SKIRTS, JACKETS, BLOUSES — 40% to 60% OFF
T-SHIRTS, SWEATERS — 1/2 PRICE
SUITS — REG. TO 140.00 — 20.00 to 30.00
Taylor's apparel LTD.
WHERE THE PRICES FIT LIKE THE FASHIONS
OPEN 9-5:30 FRIDAY NIGHTS 'TIL 9
713 YATES ST. Downtown 383-6915
8-13

FANNY'S FABRICS
SCHOOL SALE!
SAVE ON THOUSANDS OF METRES MARKED DOWN FOR THIS BACK-TO-SCHOOL SPECIAL. NEW FALL MERCHANDISE ARRIVING DAILY . . .
115 cm HEAVY DENIM Reg. 4.99 m 3.99 m
150 cm T-SHIRT KNITS Reg. to 5.99 m 2.99 m
115 cm CORDUROY Reg. to 6.99 m 4.99 m
150 cm SWEATER KNITS Reg. to 6.99 m 3.99 m
115 cm BOTTOM WEIGHTS Reg. 4.99 m 3.99 m
150 cm SUITINGS Reg. to 10.99 m 7.99 m
150 cm STRETCH TERRY Reg. to 8.99 m 5.99 m
115 cm COTTON PRINTS Reg. to 3.99 m 1.99 m
150 cm SUPER SUEDE Reg. 9.99 m 7.99 m
150 cm GABARDINE Reg. 5.99 m 4.99 m
150 cm COATINGS Reg. to 14.99 m 9.99 m
275 cm BRUSHED SLEEPWEAR Reg. 4.99 m 3.99 m
SUPER SPECIALS
150 cm x 228 cm BLANKETS 9.99 each
WOOD METRE STICKS 49¢ each
23 cm x 30 cm FELT SQUARES 29¢ each
LACE 10¢ METRE
REMNANTS 1/2 PRICE
90 cm NATURAL BURLAP 1.49 m
8-13
* PLEASE NOTE NEW STORE HOURS
* MON., TUES., SAT. 9:30 a.m.-6 p.m.
WED., THURS., FRI. 9:30 a.m.-9 p.m.
3090 'B' NANAIMO ST.
388-5132
FREE PARKING

SHOP EASY

CORNISH GAME HENS UTILITY GR. FROZEN 16 oz. and over — 1.49 ea.

ORANGE JUICE FROZEN FROM CONCENTRATE NIAGARA 12½ fl. oz. tin — 69¢

FROZEN FRENCH FRIES DOGWOOD CHOICE — 3 pkgs. $1.00 — 2-lb. pkg.

BEANS with PORK SUNSPUN 14 fl. oz. tin — 2 tins 79¢

RITZ CRACKERS CHRISTIES 250 g pkg. — 79¢

CANADA GRADE 'A' BEEF

BLADE or SHOULDER STEAK Bone in lb. — $1.19

CROSS RIB ROAST Bone in lb. — $1.69

OLYMPIC SMOKED **COTTAGE ROLLS** C.O.V. ½'s lb. — 1.79

PREVIOUSLY FROZEN **PORK SIDE SPARE RIBS** lb. — 1.49

PREVIOUSLY FROZEN BULK **BEEF SAUSAGE** lb. — 99¢

METEOR FROZEN **BEEF BURGERS** 1.5 kg carton — 4.49

BULK **WEINERS** lb. — 99¢

B.C. TREE FRUITS **TYDEMAN APPLES** Commecial Gr. — 39¢ lb.

LOCAL GROWN **CELERY** CANADA #1, — 19¢ lb.

U.S. **NECTARINES** — 69¢ lb.

LOCAL GROWN CANADA #1 **CARROTS** — 2 LBS 39¢

GROUND BEEF REGULAR QUALITY lb. — 1.29

CANNED HAM BURNS 1½-lb. tin — 3.29

LIQUID **DETERGENT SUNLIGHT** 32 fl. oz. bottle — $1.39

POWDERED DETERGENT OXYDOL or CHEER 2.4 kg box — 3.49

ASSORTED RELISHES McLARENS 12 fl. oz. jar — 59¢

MARGARINE PARKAY 1-lb. pkg. — 79¢	**CAT FOOD** KAL KAN ASSORTED 6-oz. tin — 3/89¢	**TENDER VITTLES** PURINA ASSORTED 500 g pkg. — ea. 1.09	**WHOLE KERNEL CORN** NIBLETS FANCY 19-fl.-oz. tin — 59¢	**WHOLE TOMATOES** FORTUNE CHOICE 19-fl.-oz. tin — 59¢
BATHROOM TISSUE BETTER BUY 4 roll pkg. — 1.19	**RAINBOW NAPKINS** WHITE SWAN 180 napkins — 1.29	**PAPER TOWELS** WHITE SWAN 2-roll pkg. — 1.29	**DICED BEETS** SUNSPUN FANCY 14-fl.-oz. tin — 3/1.00	**APPLE SAUCE** SUNSPUN FANCY 14-fl.-oz. tin — 2/89¢
TEA BAGS TETLEY Pkg. of 72 bags — 1.89	**TINY SHRIMP** EAST POINT 2¼-oz. tin — 1.59	**SOLID WHITE TUNA** CLOVERLEAF 7-oz. tin — 1.59	**SWEET MIXED PICKLES** HEINZ 24-fl.-oz. jar — 1.19	**WHITE VINEGAR** HEINZ 128-fl.-oz. bottle — 1.69
FROZEN WAFFLES AUNT JEMIMA ASSORTED 10-oz. pkg. — ea. 79¢	**FROZEN LEMONADE** MINUTE MAID PINK or REGULAR 12½-fl.-oz. tin — 69¢	**SARA LEE CAKES** ORANGE or BANANA 14-oz. pkg. — ea. 1.59	**ICE MILK** BIG DIP or BIG DIPPER 2 litre carton — 1.69	**COTTAGE CHEESE** FOREMOST or PALM 1 kg carton — 1.79	**GRAHAM WAFERS** PAULINS' 400 g pkg. — 89¢
LIQUID BLEACH JAVEX 64-fl.-oz. bottle — 79¢	**STUFFED OLIVES** McLAREN'S LOOSE PACK 8-fl.-oz. jar — 1.09	**MEDIUM GHERKINS** McLAREN'S 12-fl.-oz. jar — 1.09	**LEMONADE FLAVOUR CRYSTALS** COUNTRY TIME 614 g tin — 1.99	**ORANGE FLAVOUR CRYSTALS** TANG 4—3¼-oz. env. — 1.49	**APPLE JUICE** SUNSPUN FROM CONCENTRATE 10-fl.-oz. tin — 2/59¢
JUNIOR BABY FOOD HEINZ 7½-fl.-oz. jar — 2/79¢	**STRAINED BABY FOOD** HEINZ 4½-fl.-oz. jar — 3/89¢	**PICKLING SPICE** CLUB HOUSE 142 g pkg. — 1.29	**CHARCOAL BRIQUETTES** KINGSFORD 10-lb. bag — 2.79	**HAIR SHAMPOO** AGREE 350 ml — 2.39	**POLIDENT TABLETS** FOR DENTURES Pkg. of 32 — 99¢

8-13

● Prices Effective Wed., Aug. 13th to Sun., Aug. 17th ● We Reserve The Right To Limit Quantities ●

STORE LOCATIONS: Shelbourne Plaza ● Cadboro Bay Village ● Colwood Plaza
2187 Oak Bay Ave. ● 230 Cook St. ● 880 Esquimalt Rd.

Sunday Store hours: 10 a.m. to 5 p.m. (Oak Bay Closed Sunday)

Psychologists settle fee dispute

The fee dispute between psychologists and the provincial government is settled and all that's needed now is treasury board approval of the agreement.

Dr. Cliff Ridley of the B.C. Psychological Association said today agreement was reached after a full-day session on Monday with Government Employees Relations Bureau officials and representatives of the various government agencies that use psychologists.

If approved, the top rate for psychologists in private practice will be $125 for a 3½-hour session.

The new rate would be retroactive from Aug. 1 and last until Aug. 1, 1981.

City endorses new police contract

The city of Victoria endorses the proposed police contract settlement worked out by mediator Clive McKee, Ald. Ron McKenzie said today.

A decision is expected later today on ratification by municipalities of the pact with the police forces of Victoria, Oak Bay, Esquimalt and Saanich. Policemen working for the first three municipalities have staged a limited "strike" since July 9 by refusing to wear uniforms.

The Saanich police contract runs for another year but it was reopened in these negotiations for wage adjustments and other issues.

Representatives of the member municipalities in the Greater Victoria Labor Relations Association met for more than an hour Tuesday to discuss the tentative agreement but adjourned without approving it. They are to meet again at 4:30 p.m. today at the association's offices in Bastion Square.

"The feeling that I gathered from the meeting was that there were a couple questions that the members wanted to mull over," said McKenzie, who is Victoria's GVLRA rep in the absence of Mayor Bill Tindall.

"I personally feel that the agreement should be supported."

McKenzie said the GVLRA members were presented with only a rough draft at their first meeting and some wanted to go over some points in greater detail.

"If I was guessing I would certainly guess there would be decision made on it (today)," said the alderman.

Policemen vote on the proposed settlement Thursday.

Mayor Mel Couvelier of Saanich said the contract — which for the first time will establish a standard agreement for the municipal police forces — involves giving up certain principles that have been in effect for a long time.

"Some of the trade-offs affect long-held basic beliefs of some of our members, and they wanted to sleep on it," he said.

"I hope we can settle it one way or the other today. I think we owe it to the police to let them know where we stand."

Ald. Neil Swainson, Oak Bay's representative on the GVLRA while Mayor Doug Watts is on holiday, wouldn't comment on the talks.

"I really can't say any more than Mel Couvelier said yesterday. I really can't say any more than I hope there will be a decision."

Lumber firms metric losers

VANCOUVER (CP) — Lumber producers in British Columbia are ignoring up to $20-million worth of immediate business in the Middle East because they don't want to cut to metric sizes.

Anup Jubbal of Canadian Building Supplies Ltd. recently visited the Mideast and is trying to open a lumber distribution yard there.

"I've just returned from Kuwait and they're looking for white wood dimension lumber like spruce in all sizes," he said Tuesday in Kamloops. "There's a multi-million-dollar market there but Canadian businessmen aren't interested.

"I asked the commercial secretary in Kuwait what the problem was and he told me Canadians want everything set up for them immediately when they arrive. But the Arabs like to take a few days."

The problem, said Jubbal, is that Arab countries specifically want a wide variety of dimension lumber cut in lengths of three, 3½ and four metres while lumber here is cut in lengths such as six, eight, 10, 12 and 14 feet.

Although the B.C. forest industry is converting those sizes into metric equivalents, they still don't match what the Arabs want.

Jubbal said Chile and the Soviet Union are moving into Middle East lumber markets while Canadian producers continue to rely on an uneven demand from the United States.

THE BIG SMALLER STORE

RED ROBIN FOODS AUGUST

WE RESERVE THE RIGHT TO LIMIT QUANTITIES

8-13

Food values! PRICES EFFECTIVE AUG. 13-17 WED. to SUNDAY

PORK BUTT STEAK lb. 1.39	KEN-L-RATION BEEF BURGERS 1 kg 1.69	LEAN and MEATY BEEF STEW lb. 1.99
REGULAR GROUND BEEF lb. 99¢	BABY BEEF LIVER lb. 89¢	PORK BUTT ROAST lb. 1.29

YES! WE DO FREEZER ORDERS!

VALLEY FARM FRIES 2 lb. 39¢	100% INSTANT COFFEE NESCAFE... 5.99	PURITAN BEEF IRISH STEW 15-oz. 95¢
CARNATION HASH BROWNS 2 lb. 49¢	ARCTIC POWER DETERGENT 6 litre 3.39	ISLAND FARMS KREEMO 500 ml... 55¢
OUR OWN PORK SAUSAGE lb. 1.19	GRAPEFRUIT JUICE unsweetened Libby's Pink 48-oz. 1.29	McCAIN CHOCOLATE CREAM PIES 93¢
LOCAL CAULIFLOWER Large Size 12's ea. 79¢	OKANAGAN PEACHES lb. 53¢	LOCAL CORN 60's ea. 17¢
B.C. PRODUCT LETTUCE ea. 29¢	B.C. EARLIES POTATOES 5 lb. 83¢	SEEDLESS GRAPES lb. 89¢

2155 SOOKE RD., COLWOOD, 8 A.M.-12 P.M. DAILY
478-6233, 478-6544
7855 EAST SAANICH, SAANICHTON, 8 A.M.-10 P.M. DAILY
652-4712, 652-4921

Woolco Cosmetic Boutique Features AZIZA

SPECIAL OFFER!
With your minimum $6 purchase of any Prince Matchabelli fragrance and/or Aziza eye make-up you may purchase the Beauty Basics Kit for only $5.

Kit contains:
1 Aziza Soft Touch Shadow, Iced Cocoa.
1 Aziza Mascara with Sealer, Black.
1 12 g Aviance Spray Cologne.

Price Effective 'til Saturday, August 16, or While Sale Quantities Last

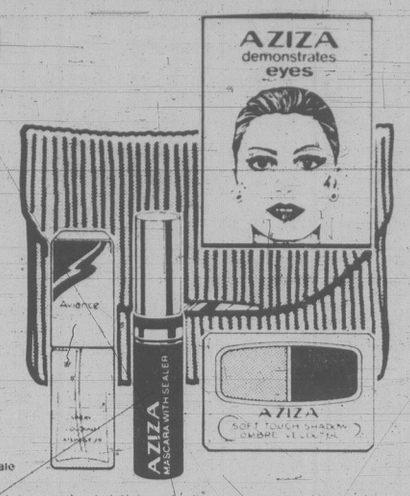

Woolco Cosmetic Boutique — We know what it takes to be a woman Your way

Woolco DEPARTMENT STORES A DIVISION OF F.W. WOOLWORTH CO. LTD.
Town and Country Shopping Centre
Douglas Street and Saanich
Personal Shopping only, please!
Store Hours: Monday to Saturday
10 a.m. to 10 p.m.

ENJOY THE RED GRILLE FROM LIGHT SNACKS TO MEALS...

Woolco™ TIRE AND AUTOMOTIVE CENTRES

SUPER TIRE SALE

Hallmark CUSTOM II 4-PLY WHITEWALL TIRES

2 FOR $52

600-12 REG. WOOLCO PRICE 2 FOR 57.54

- INCLUDES INSTALLATION
- INCLUDES ROTATION EVERY 5,000 MILES/8,000 km
- FULL 4-PLY CORD CONSTRUCTION
- WIDE 7-RIB TREAD FOR STABILITY, CONTROL AND GOOD TRACTION

TREAD LIFE EXPECTANCY: 24,000 MILES/40,000 km OR 24 MONTHS

SIZE	2 FOR REG. WOOLCO PRICE	2 FOR SALE PRICE
600-12	57.54	$52.00
A78-13	63.54	56.00
*B78-13	65.54	58.00
E78-14	77.54	69.00
F78-14	81.54	73.00
G78-14	87.54	78.00
G78-15	89.54	80.00

* TREAD DESIGN NOT SHOWN

TRAILER TIRES
570/8 21.88 Each
16.88 Each 480/8
TUBES 480/8 6.75 Each
570/8 7.75 Each

EFFECTIVE TILL AUGUST 16, 1980 OR WHILE SALE QUANTITIES LAST (EXCEPT TIRES). TIRE OFFER EXPIRES AUGUST 19, 1980.

COOLING SYSTEM FLUSH AND ANTI-BOIL INSPECTION
27.95

Using Union Carbide's "Flush and Fill" machine, we will reverse flush your car's cooling system and install up to 8 litres of Prestone II Coolant for 50/50 boil-over and freeze up protection. Don't breakdown due to cooling system failure. Our 'Anti-Boil' inspection includes:

- Install economy radiator "Bug Screen" (Screen included.)
- Check all hoses for 'bulging', cracking or hardening.
- Check all clamp connections for tightness.
- Pressure test system and radiator cap for leaks.
- Check belts for cracks and frays.
- Check thermostat housing for leaks.
- Additional Coolant extra.

Most North American cars and light trucks.

QUAKER STATE 10W30 HELPS CARS LAST!

1.59 Limit 12 Litres

Super blend 10W30 or 5W30 all season motor oil. Blended with modern additives to provide the ultimate in engine lubrication. Limit 12 litres per customer.

SPARK PLUG WIRE SETS

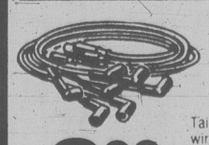

8.99 Set

Tailor made silicone core radio resistant wire. Sizes for most 6 and 8 cylinder North American cars except electronic ignitions.

ELECTRONIC IGNITION WIRE SET 19.97 Set

AUDIOVOX UNDER-DASH STEREO SALE

47.96 Each UC-10 SAVE 20% 59.98 Each C911

REGULAR WOOLCO PRICE 59.97 Each
A sound experience in a super compact size with slide bar controls for volume, tone and stereo balance. Push-button locking fast-forward/eject control. Includes all mounting hardware. Output power 6 watts RMS maximum (stereo)

REGULAR WOOLCO PRICE 74.97 Each
Compact under-dash player features solid-state circuitry, fast-forward, automatic and manual eject, and balance. Output power 8-watts RMS maximum.

RISLONE ENGINE TREATMENT

2.19 Litre

Helps restore lost compression and power. Limit 4 per customer.

1.99 Each

VALVOLINE GREASE CARTRIDGE

Lithium type, extreme presure multi-purpose and wheel bearing grease. 400 g. Cartridge fits all standard hand grease guns.

Woolco save 40%-50%

Quality Selected In-Stock Pre-Pasted Wallpaper

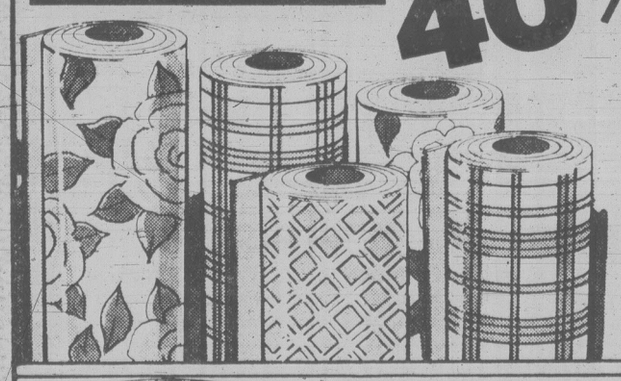

Choose from a wide selection of beautiful patterns and colours for every room in your home. All are strippable and pre-pasted. Sold in single rolls (35 sq. ft.); packaged in double rolls.
Reg. Woolco Prices: single roll 4.99 to 7.59
Woolco Sale Prices, single roll:
2.49 to 4.55

save 40%

On Gallons of Premium Quality 'Fiesta One Coat' Interior Paints in White and Custom Tinted Colours

Fine quality paints formulated for superb coverage. Easy-to-apply.
Satin Latex, Reg. Woolco Price: gal. 19.99
Woolco Sale Price, gal.: 11.99
Semi-Gloss Latex or Velvet Enamel, Reg. Woolco Price: gal 22.99
Woolco Sale Price, gal.: 13.79
Alkyd Semi-Gloss Enamel, Reg. Woolco Price:) gal. 23.99
Woolco Sale Price, gal. 14.39

Save 40%
6-Pc. Roller Kit: cover, extension and 9½" roller handle, metal tray, paddle, opener/cleaner tool.
Reg. Woolco Price: kit 7.99. Woolco Sale Price, kit: 4.79

Save 23% On Driveway Sealer
Coal Tar-base sealer protects and beautifies Asphalt. Pail covers approx. 450-550 sq. ft.
Reg. Woolco Price: pail 12.95. Woolco Sale Price, pail: 9.95

Prices Effective 'til Saturday, Aug. 23, or While Sale Quantities Last.

Woolco DEPARTMENT STORES A DIVISION OF F.W. WOOLWORTH CO. LTD.
Town and Country Shopping Centre
Douglas Street and Saanich
Personal Shopping only, please!
Store Hours: Monday to Saturday
10 a.m. to 10 p.m.

ENJOY THE RED GRILLE FROM LIGHT SNACKS TO MEALS...

Woolco DEPARTMENT STORES A DIVISION OF F.W. WOOLWORTH CO. LTD.
Town and Country Shopping Centre
Douglas Street and Saanich
Personal Shopping only, please!
Store Hours: Monday to Saturday
10 a.m. to 10 p.m.

ENJOY THE RED GRILLE FROM LIGHT SNACKS TO MEALS...

Theft follows cloning error

LA JOLLA, Calif. (AP) — A scientist who mistakenly cloned the wrong virus has been suspended from his job and locks have been changed and guards posted at his laboratory after the theft of a bottle of dangerous rabies vaccine virus, university officials said Tuesday.

The scientist, Dr. Samuel Kennedy, a researcher in recombinant DNA cloning at the University of California at San Diego, acknowledged last week that he had accidentally cloned a virus in violation of federal guidelines.

The bottle of rabies vaccine virus, which was taken Sunday night from the fifth-floor laboratory on this cliff-top campus overlooking the Pacific, was found unopened on a fourth-floor stairwell.

In a telephone call to a reporter afterward, a man who identified himself only as a former student, claimed responsibility for the theft and said: "It was pretty stupid, I guess."

Although the caller described his action as a lark, Kennedy disclosed a series of threatening telephone calls to his home and "possible sabotage" at work since last October.

"Somewhere between six and eight calls have been made to my home from an anonymous caller over the last several months saying the work I'm doing is dangerous and must be stopped," Kennedy said.

"It's a real possibility that entire cloning controversy was a direct act of sabotage," he said, referring to his cloning of the wrong insect virus last spring.

The National Institutes of Health and the university's biosafety committee have ordered investigations.

Kennedy, when he disclosed the apparent mix-up last week, said he cloned an African mosquito-borne semliki virus mistakenly, violating federal guidelines, while intending to produce a very similar sindbis virus, which requires fewer safety precautions. The mistake did not lead to any health dangers, authorities said.

In cloning, scientists produce a genetically identical duplicate of an organism by replacing the nucleus of an unfertilized egg with the nucleus of a cell from the organism.

Nurses charged with mercy killing

NEW BEDFORD, Mass. (AP) — Three nurses accused of causing the death of a 51-year-old cancer patient by administering an overdose of pain-killer were arraigned today on murder charges.

Ann Capute, 43, a licensed nurse from Plympton, and registered nurses Nancy Robbins, 26, of Taunton and Judith Foley, 30, of Foxboro also were accused of illegally dispensing a controlled substance, a drug.

"The instrument of death was morphine sulphate," said District-Attonrey Ronald Pina. The nurses denied the drug charge.

Pina also said the same grand jury will begin examining of records of other patients at the Morton Hospital in Taunton.

The three nurses were released on $5,000 personal recognizance and Superior Court Judge Francis Keating set pre-trial hearing for Sept. 5.

In sealed indictments returned Tuesday, a 16-member Bristol County grand jury accused the three in the May 18 death of Norma Leanues, 51.

Odds favor big quake soon for California

By LEE MAY
Los Angeles Times

WASHINGTON — Government geologists have warned California that the state is in a period "when another major earthquake is more likely" than at any time in the last 123 years.

In a previously unpublished letter to Gov. Edmund G. Brown Jr. and members of California's Office of Emergency Services, U.S. Geological Survey Director H. William Menard said that because of recent investigations "our concern over the possibility of a major earthquake in California is greater now than in 1976," when the survey issued a similar warning.

The letter was referred to in an article in *Science 80* magazine, which also made available the text of the letter to Brown and Alex R. Cunningham, director of the California Office of Emergency Services. *Science 80* is a publication of the American Association for the Advancement of Science.

John J. Kearns, assistant director of the California Office of Emergency Services, said the warning "puts us in the middle because there is so much disagreement among scientists on the prediction of earthquakes."

Minard's letter says that the causes of "our increased concern" include:

—More strain along the San Andreas fault during the last year than has occurred in the six previous years.

Woolco

ALL LADIES' COATS*

at special pre-season sale prices!

Reg. Woolco prices $35 to $250
Special:
$24 to 169.95

Super chill chasers at warm weather prices! Get set for the crisp and cool season by buying a flatterer from our collection of Fall-welcoming coats and jackets. All our cloth or leather coats and jackets are now available at exciting special low prices! Tasteful colours include: Tan, Grey, Rosewood, Grape, Burgundy, Black, Brown, Blue, Navy, Teal, Camel, Beige and Purple. There also is a wide choice of fabrics to please the elegant! You will find models in sizes: Junior 5 to 15, Misses 8 to 20 and Oversizes 18½ to 24½.

*Except downfilled coats and jackets and fake fur coats and jackets

Prices effective 'til Saturday, August 16th

30% OFF

Woolco DEPARTMENT STORES
A DIVISION OF F. W. WOOLWORTH CO. LTD.

Town and Country Shopping Centre
Douglas Street and Saanich

Personal Shopping only, please!
Store Hours: Monday to Saturday
10 a.m. to 10 p.m.

ENJOY THE RED GRILLE FROM LIGHT SNACKS TO MEALS...

FULL MEASURE OF FOOD VALUE FOR YOUR FOOD DOLLAR

LOW COST

Hillside Low Cost, Hillside Avenue
Young's Low Cost, 3888 Carey Road
Deep Cove Low Cost, 10940 W. Saanich Rd.
Quan's Low Cost, Metchosin Rd.
Brown's Low Cost, 230 A Menzies St.
Raynor Low Cost, 3931 Blenkinsop Road
Tamsway Low Cost Metchosin Rd.
Super Low Cost, 899 Esquimalt Road
Wellburn's Super Mart, 1058 Pandora
Lee & Sons Low Cost, 4085 Quadra Street
Willoway Low Cost, 1480 Monterey Ave.,
Superway Low Cost, 2007-2009 Oak Bay Ave.
Lewis Low Cost, 2897 Foul Bay Road
Wong's Low Cost, 2899 Sooke Lake Rd.

We reserve the right to limit quantities

PRICES EFFECTIVE AUG. 13, 14, 15

MAPLE LEAF SLICED BOLOGNA Beef or Reg. CHICKEN LOAF MACARONI and CHEESE 175 g 59¢

DEVON SIDE BACON 500 g 1.39

WESTERN FAMILY SINGLE CHEESE SLICES 8 oz. 95¢

WESTERN FAMILY TEA BAGS 100 bags 1.69

DELTA LONG GRAIN RICE 2 lbs. 1.19

PRAIRIE MAID PUFFED WHEAT 59¢ 175 g PUFFED RICE 85¢ 250 g

NESCAFE INSTANT COFFEE 10 oz. 6.39

COUNTRY TIME LEMONADE FLAVOUR CRYSTALS 3-oz. pkg. 4/1.19

LIBBY'S TOMATO JUICE 2—19-oz. tins 99¢

LIBBY'S GRAPEFRUIT JUICE Swt., Unswt. Pink 48 oz. 1.29

LIBBY'S SPAGHETTI ALPHAGHETTI 19 oz. 69¢

LIBBY'S RED KIDNEY BEANS 28 oz. 99¢

LIBBY'S MED. WHOLE BEETS 19 oz. 49¢

PURITAN MEAT STEWS Beef, Irish, Meatball, Turkey and Chicken, 15 oz. 99¢

QUAKER KEN L BURGERS Beef, Cheese, Liver, 1 kg 1.89

QUAKER KEN-L-MEAL or KEN-L-KIBBLE 10 kg 7.79

ARCTIC POWER COLD WATER DETERGENT 6 litres 3.79

SPRAY 'N WASH TRIGGER CLOTHES CLEANER 682 ml 1.65

FANTASTIK BATHROOM CLEANER 500 m 1.39

SANDWICH BAGGIES 100 bags 1.19

STRETCH 'N SEAL FOOD WRAP 30 m 1.15

NIAGARA FROZEN ORANGE JUICE 12.5-oz. tin 73¢

WELCH'S FROZEN GRAPE JUICE 12 oz. 1.09

THOMPSON SEEDLESS GRAPES lb. 99¢

B.C. GROWN No. 1 PEACHES 49¢ lb.

CAN. No. 2 LOCAL CAULIFLOWER ea. 79¢

FULL MEASURE OF FOOD VALUE FOR YOUR FOOD DOLLAR

Woolco PHARMACY

SPOTLIGHT SALE

Faberge Organics Shampoo or Conditioner
All types. 450 mL.
Your Choice, each:
1.89

Mennen Speed Stick Deodorant
75 g.
each:
1.59

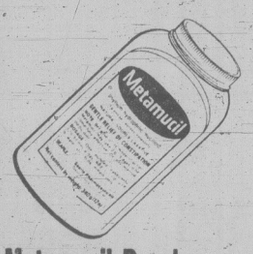

Metamucil Powder
The natural source laxative. 340 g.
each:
3.19

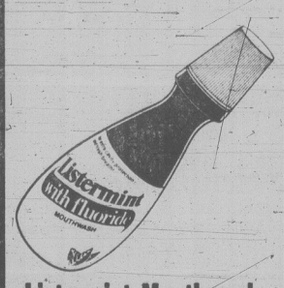

Listermint Mouthwash with Fluoride
500 mL.
each:
1.63

May we fill your next PRESCRIPTION

1/3 OFF! our entire selection of Riviera® Fashion Sunglasses
Regular Woolco Prices: pair $8 to $20 Woolco Sale Prices, pair:
5.32 to 13.32

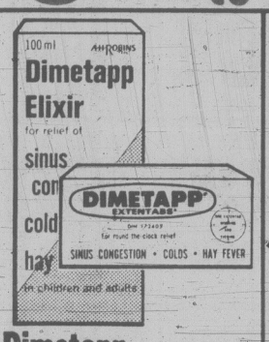

Dimetapp
For hay fever and allergies. Pkg. of 12 Extentabs or 100 mL Liquid.
Your Choice, each:
1.37

Efferdent Denture Cleanser
48 tablets.
each:
1.19

Selsun Shampoo
Anti-dandruff shampoo.
100 mL.
each:
3.19

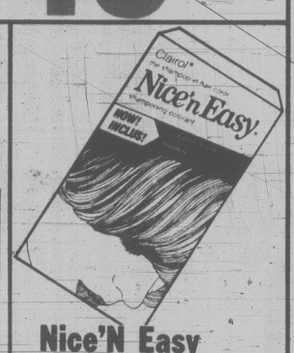

Nice'N Easy Hair colouring
All shades.
Your Choice, each:
2.69

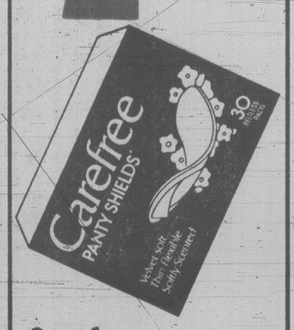

Carefree Panty Shields
Box of 30.
each:
1.79

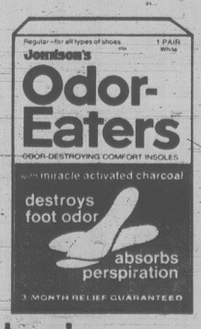

Johnson's Odor-Eater Insoles
Regular, Super Tuff or Leather Brown colour.
Your Choice, pair:
1.39

Woolco® Slim'N Trim
Helps to curb appetite; supplies important vitamins. 63 capsules.
each:
3.29

Colgate Toothpaste Reg. or Winterfresh.
150 mL.
Your Choice, each:
1.29

Nestle Egyptian Henna Hot Oil Shampoo
350 mL.
each:
2.69

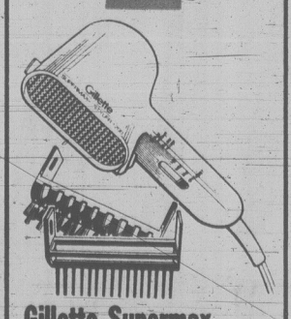

Gillette Supermax Style 1200
1200 watts; 3 heat/air settings; dual voltage with 2 styling attachments. #9370-CA.
each:
25.95

Arrid Extra Dry or Arrid XX Anti-Perspirant
All types. 200 mL plus BONUS of 50 mL more.
Your choice, each:
1.79

Nivea Creme
120 mL.
each:
1.59

Iona Voyageur Pistol Dryer
1200 watts; dual voltage; 3 position switch; concentrator attachment. #1200.
each:
12.95

Johnson's Baby Powder
700 g.
each:
2.99

Lysol or Lysol Scent II Disinfectant/Deodorizer
350 g.
Your Choice, each:
1.89

Baby's Own Soap
3-bar pack.
each:
.99

Johnson's Baby Shampoo
850 mL.
each:
3.39

Conceptrol Shields Lubricated Condoms
Package of 12.
each:
3.49

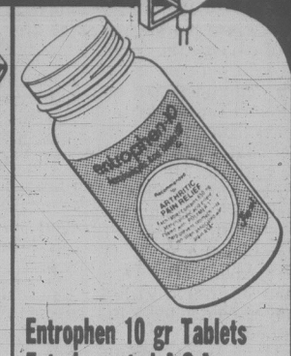

Entrophen 10 gr Tablets Enteric-coated A.S.A.
Recommended for arthritic pain relief. 100 tablets.
each:
3.19

Agree Creme Rinse & Conditioner
All types. 350 mL.
Your Choice, each:
1.79

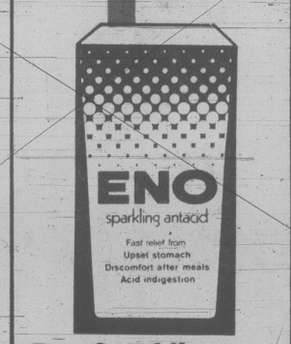

Eno Sparkling Antacid
Regular or Lemon. 200 g.
Your Choice, each:
1.77

Elastoplast Adhesive Fabric Bandages
Box of 100.
each:
2.49

for your shopping convenience
Woolco
6 1234 5678 901
CLAIRE ROY

MANY UNADVERTISED SPOTLIGHT SALE SPECIALS ALSO AVAILABLE

WATCH FOR OUR IN-STORE SPECIALS EVERY WEEK

PRICES EFFECTIVE 'TIL AUGUST 16th OR WHILE SALE QUANTITIES LAST.

WOOLCO PHARMACY OPERATED BY JACK AUSTIN DRUGS (B.C.) LTD.
A DIVISION OF DOMINION CITRUS & DRUGS LTD.

Woolco DEPARTMENT STORES
A DIVISION OF F.W. WOOLWORTH CO. LTD.

Town and Country Shopping Centre
Douglas Street and Saanich

Personal Shopping only, please!
Store Hours: Monday to Saturday
10 a.m. to 10 p.m.

ENJOY THE RED GRILLE FROM LIGHT SNACKS TO MEALS...

No Hansard breach of MLA's privileges

The privileges of NDP MLA Al Passarell were not breached when a Hansard employee contacted the Church of Scientology last week shortly after the Atlin member made comments about the church in the house, deputy Speaker Walter Davidson ruled Tuesday.

Passarell had complained that his comments Thursday about a 16-hectare Crown land grant to what he said was a Scientology group, incorporated under the Societies Act as the God Bless You Holistic Society, were transmitted to church officials before a verbatim report of his remarks were delivered to members of the legislature.

Passarell asked Davidson to determine if his privileges had been breached — transcripts of legislative debate are supposed to be delivered to MLAs before anyone else gets them.

Davidson said in his decision that he had been advised by Hansard chief Garth Gislason that his staff did not transmit the full context of Passarell's speech.

"I am further advised that the research editor who made the enquiry in question has no connection directly or indirectly with that church," he said. "I believe therefore there was no intent to violate any privilege of the house and that normal research procedures were invoked only in the interests of accuracy."

Outside the house, Passarell said he accepted Davidson's decision, but said he didn't think it was proper for Hansard staff to phone persons to get technical information.

Tel asks LRB to halt walkout

VANCOUVER (CP) — The B.C. Telephone Co. has asked the Canada Labor Relations Board to end a walkout by about 180 company employees in the Lower Fraser Valley.

The workers, members of the Telecommunications Workers' Union, walked out earlier this month in a dispute over a seniority grievance.

B.C. Tel wants the labor board to declare the walkout illegal.

Welfare squeeze denied

Human Resources Minister Grace McCarthy denied Tuesday that there is a special program under way to crack down on welfare fraud by forcing single parents back to work.

NDP critic Rosemary Brown (Burnaby-Edmonds) disclosed an internal department report Monday which recommends unexpected spot checks of homes and refusal to replace a welfare recipient's lost or stolen money.

Mrs. McCarthy said she had not seen the controversial report, but that ministry officials are always working to ensure that only people truly in need receive welfare dollars.

The report, from Roy Johnson, human resources co-ordinator, to Sam Travers, executive director of general administration, says too many social workers let their hearts rule their thinking and should stress accountability in the handling of public funds.

Johnson said single parents, who are classed as unemployable under human resources policy, are a real drain on the system and, in many cases, wrought with fraud.

He recommends that B.C. adopt a position similar to Alberta, where single parents are retrained for work and some child care provided.

He also suggests measures such as checking with employers of welfare recipients with part-time jobs to confirm earnings and to learn whether full-time work is available.

Johnson says in his May 28 report that his findings are meant to be constructive criticism.

"We must recognize the fact that all applicants are not honest and the system is so easy to beat if we continue to accept all statements without some measure of verification," the report says.

Ms. Brown said the report unfairly steroetyped welfare recipients as dishonest people.

Product praise under fire

The B.C. government should not be providing free advertising for Kraft Ltd., NDP agriculture critic Barbara Wallace said Tuesday.

She was talking about an item entitled "Kraft, a Consumer of B.C. Products," contained in the current issue of the *Home Grown Quarterly*, a publication of the provincial agriculture ministry.

Embellished with a photograph of margarine, salad dressing and other products, the blurb praises Kraft operations in the province. It ends with the statement:

"The Kraft name is synonymous with quality."

The same issue contains a similar promotion for Thomas A. Steeves Ltd., manufacturer of cake mixes.

Agriculture Minister Jim Hewitt told the legislature the government does not promote private brands.

PUBLIC NOTICE

The Municipal Council of Oak Bay proposes to close and abandon the sections of highway noted in Bylaw No. 3338. Copies of the plans referred to in the Bylaw may be viewed at the Municipal Hall located at 2167 Oak Bay avenue.

J. R. Craven, Municipal Clerk

THE CORPORATION OF THE DISTRICT OF OAK BAY BYLAW NO. 3338

A Bylaw of The Corporation of the District of Oak Bay to stop up and close to traffic portions of Wales Road and Downes Road under Section 578 of the Municipal Act.

WHEREAS the consents of owners of land contiguous to the portions of Wales Road and Downes Road that are to be stopped up and closed have been obtained;

AND WHEREAS the portions of the roads described herein have never been constructed as highways nor has any money ever been expended upon them for highway purposes;

AND WHEREAS the said portions of roads have never been used as roads;

AND WHEREAS all the adjoining properties have access to other highways;

NOW THEREFORE the Municipal Council of The Corporation of the District of Oak Bay, in open meeting assembled, enacts as follows:

1. This Bylaw may be cited as "Wales and Downes Road Closure Bylaw, 1980."
2. That portion of Wales Road lying between Midland Road and Upper Terrace Road, and as more particularly shown on Schedule "1" to this Bylaw, is hereby stopped up and closed to traffic of all kinds.
3. That part of Downes Road lying between Hampshire Road and Lot 1, Sections 28 and 69, Victoria District, Plan 12892, as more particularly shown on the Plan annexed hereto as Schedule "2", is hereby stopped up and closed to traffic of all kinds.
4. This Bylaw shall be advertised in a newspaper circulating in the District of Oak Bay prior to the adoption thereof.
5. This bylaw shall take effect upon its adoption.

READ A FIRST, SECOND AND THIRD TIME by the Municipal Council on the 5th day of August, 1980.

RECONSIDERED, ADOPTED AND FINALLY PASSED by the Municipal Council on the day of , 1980.

Mayor

Clerk

I HEREBY CERTIFY the foregoing to be a true and correct copy of Bylaw No cited as "Wales and Downes Road Closure Bylaw, 1980" as adopted by the Council on the day of , 1980.

DATED THIS day of , 1980

Clerk

DRAPES

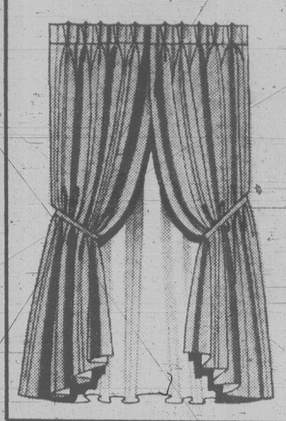

Custom made right on our own premises, our expert craftsmanship will save you time and money . . . but best of all . . . you'll have the satisfaction of choosing your materials and hardware from our fabulous selection and knowing the drapes you select will do beautiful things for your windows.

OR CALL 382-6323 AND WE WILL BRING THIS SUPERB SELECTION OF FABRICS TO YOUR HOME AT NO COST OR OBLIGATION TO YOU.

Simpson DRAPERY LTD.

2030 Douglas Street 382-6323

CALL FOR IN-HOME SERVICE

7/23

GOLD'S FABRICS

Sensibly Priced, Quality Fashions for Apparel and Home

dollars & sense

sale

50% off

- pucker prints
- reversible quilts
- tropical prints
- calicos & polka dots
- border prints
- cotton canvas
- stretch denim
- printed knits
- pastel plaids
- silk/polyester suiting
- sheers & much, much more!

summer fabrics last chance savings! sale through Tuesday, Aug. 19 or while quantities last

our orig. low price 3.99-11.99 sale 1.98-5.99

* all fabrics not available at every store!

GOLD'S FABRICS

VISA master charge

1585 Hillside Ave., Victoria . . . 595-3243
Across from Hillside Shopping Centre
Open Mon.-Fri. 9:30-9:00; Saturday, 9:30-6:00

Woolco DEPARTMENT STORES A DIVISION OF F. W. WOOLWORTH CO. LTD.

Home and Office Furnishings

STANDOUT SPECIAL

Desk and File Cabinet Set — A Special!

Efficiently organized duo is ideal for homework or office use. Consists of: A. Sturdy Steel letter-size filing cabinet with 2 non-suspension 14"D drawers. B. Single-pedestal desk has 2 drawers and a handy pencil tray. Steel construction. Laminated desk top is a generous 20"x45". This hard-working pair comes in an attractive Tan finish.

Desk and File Cabinet, set: $127

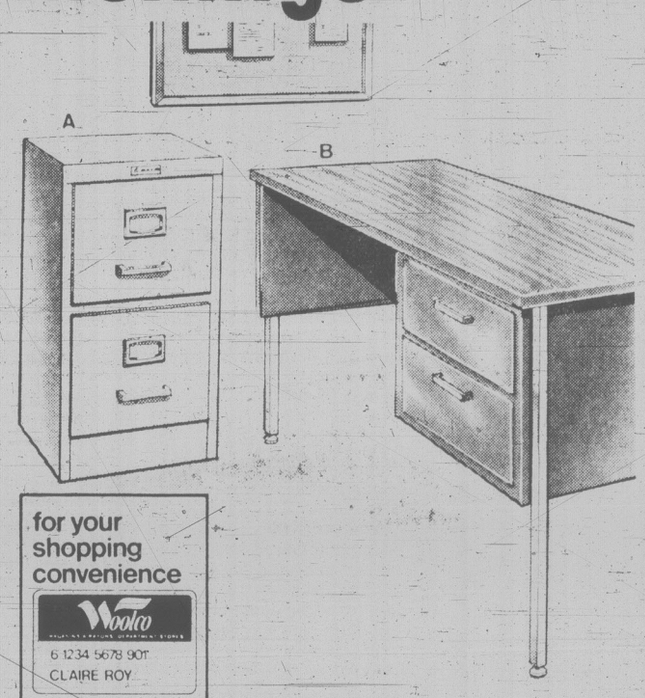

for your shopping convenience

Woolco

6 1234 5678 90?

CLAIRE ROY

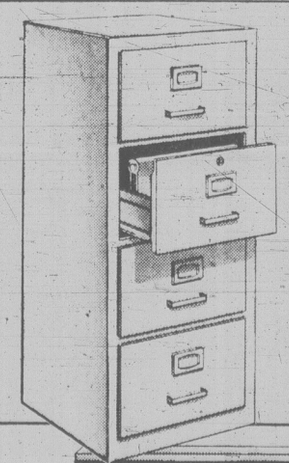

4-Drawer File Cabinet Is Lockable!

Steel construction cabinet has 2 locking drawers for security. 15"Wx18"Dx 52¼"H. Tan Colour.

each: 93.87

Carry It In Style With An Attache Case!

Contour-moulded A.B.S. panels; Aluminum frame; 2 recessed locks; keys. Black, Brown. 4" Deep.

each; 39.95

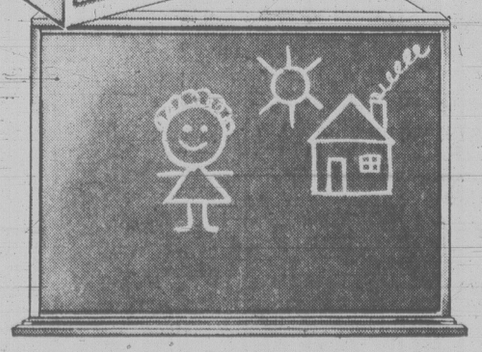

24"x32" Chalkboard

Green chalkboard is the ideal place to leave messages; or let the kids use it as a realistic prop when they are playing school.

each: 15.99

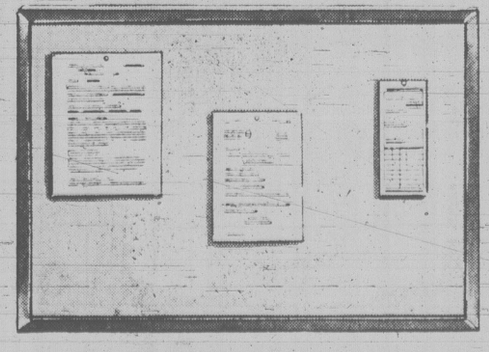

Cork Bulletin Board

Put it up in a handy spot to pin up messages, reminders for appointments, your kids' artwork. Walnut Woodgrain finish frame. 24"x36".

each: 12.99

Woolco DEPARTMENT STORES A DIVISION OF F. W. WOOLWORTH CO. LTD.

Town and Country Shopping Centre
Douglas Street and Saanich

Personal Shopping only, please!
Store Hours: Monday to Saturday 10 a.m. to 10 p.m.

ENJOY THE RED GRILLE FROM LIGHT SNACKS TO MEALS...

Prices Effective 'til Saturday, Aug. 16, or While Quantities Last

FAMILY CIRCLE

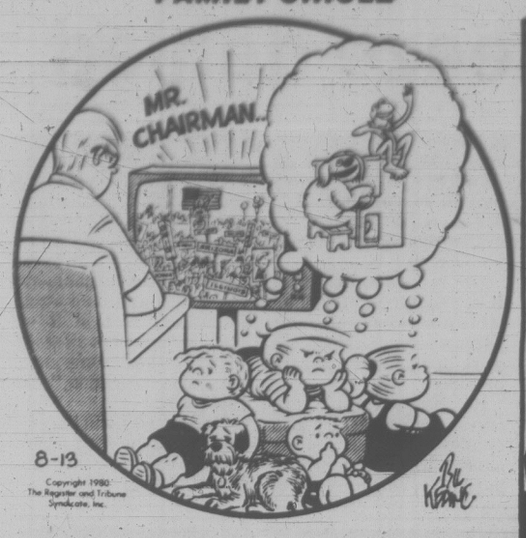

DENNIS THE MENACE

"I GOTTA BE CAREFUL... THE OTHER NIGHT I ATE A CHICKEN LEG WITH MY DAD'S NAME ON IT."

DOWNSTOWN

BUCK ROGERS

ZIGGY

WINNIE THE POOH

HAGAR

PEANUTS

B.C.

WIZARD OF ID

APARTMENT 3-G

NANCY

MARK TRAIL

WORDY GURDY®

BY TRICKY RICKY KANE

Every answer is a rhyming pair of words (like FAT CAT and DOUBLE TROUBLE), and they will fit in the letter squares. The number after the definition tells you how many syllables in each word. To win $10, send your original rhymes with your definitions to this newspaper. All entries become the property of UFS, Inc.

© 1980 United Feature Syndicate, Inc.

1. Ancient fungus (1)
2. A slender Bobbsey (1)
3. Mike Farrell's garbage (1)
4. Kennedy's clothes (1)
5. Metal tool from Paris (1)
6. Mr. Simon's zits (2)
7. The devil's condiment (2)

Thanks and $10 to Tommy Lundin, Jr. of Baton Rouge, LA for #5. Send your entry to this newspaper.

8-13

ANSWERS:
1. OLD MOLD 2. THIN TWIN 3. ASH TRASH 4. TEDS THREADS 5. FRENCH WRENCH 6. SIMPLES PIMPLES 7. HEALTH RELISH

Contract Bridge — B. Jay Becker

North dealer.
East-West vulnerable.

NORTH
♠10 5
♡Q 5 4 2
◇A J 9 3
♣K Q 4

WEST
♠A K 9 8 7 3
♡6
◇Q 10 8 5
♣9 3

EAST
♠Q 6 4
♡8 7 3
◇6
♣A J 10 8 6 2

SOUTH
♠J 2
♡A K J 10 9
◇K 7 4 2
♣7 5

The bidding:

North	East	South	West
1 ◇	Pass	1 ♡	1 ♠
2 ♡	2 ♠	4 ♡	

Opening lead — king of spades.

There are times when a declarer must conduct an investigation of all pertinent factors in order to give himself the best chance for the contract. Consider this case where South gets to four hearts.

West commences the play by cashing the K-A of spades and then shifting to the nine of clubs at trick three. Dummy's queen loses to East's ace and back comes the jack of clubs to dummy's king.

South has lost the first three tricks and must now avoid the loss of a diamond trick to make the contract. However, before tackling the problem of how to play the diamonds, he does all he possibly can to learn how the unseen cards in the various suits are divided.

Declarer starts by playing the A-K of trumps and then leads a trump to dummy's queen. South next makes the crucial play of ruffing the four of clubs, West discarding a spade on the third round of clubs. The count of the hand is now complete and South should know exactly how to play the diamonds without losing a trick in the suit. He cashes the king of diamonds, finesses the nine of diamonds, returns to his hand with a trump and then finesses the jack of diamonds.

The reason South can confidently double-finesse in diamonds is based on simple arithmetic. He learned during the play that East had started with three hearts and six clubs (because West had shown up with precisely a singleton heart and a doubleton club).

South could also tell from the bidding that East had started with either three or four spades. With at least twelve of East's cards in three suits thus accounted for, it followed that East could not have been dealt more than one diamond and that the double-finesse in diamonds was therefore sure to succeed.

CRYPTIC CROSSWORD

ANSWERS TO TUESDAY PUZZLE

Across
7 Prised
8 Orator
10 Siamese
11 Ivory
12 Lien
13 Alter
17 Cause
18 Sage
22 Stair
23 Initial
24 Docked
25 Bonnet

Down
1 Apostle
2 Citadel
3 Level
4 Cruiser
5 Stool
6 Drays
9 Realistic
14 Barrier
15 Valiant
16 Deflate
19 Aside
20 Match
21 Pilot

CLUES
ACROSS

1 His attitude is deliberately offensive (9)
8 She's a bit of a madam! (30
9 A growing girl? (7,4)
11 What's left may be put to dire use (7)
12 Ground has a tenant, it seems (5)
13 She has a ward — a relative (6)
15 Artist who may scratch a living (6)
17 Shoot at a game-bird (5)
18 They should know better (7)
20 Night-watchmen (110
22 Food that may be bolted (3)
23 Changes one's plans (9)

DOWN
2 This creature's a bit of a blooming nuisance (3)
3 Free from fault (5)
4 Designated as being the first to follow the animal home (6)
5 One who insists on facts is later confused (7)
6 Do this and ride it! (6-5)
7 Simple conditions which make purchase more attractive (4,50
10 What a revivalist may do? (11)
11 Oppose an insect repellent (90
14 He chooses to do his duty in a democratic way (7)
16 The highest achievement in musical entertainment (6)
19 Stimulates others to action and drops out (5)
21 Hurry to avoid a duck? (3)

FUN WITH FIGURES

By J.A.H. HUNTER

"That's right, two boys and a girl," said Terry. "The ages of the boys and my age total six times Carol's age, and when she was born Adam was half again as old as Ben was."

Alan shook his head. "I don't even know your age."

"Well, figure it out," Terry replied. "I'm just the total of their three ages, and Adam was a year younger than Ben is when Ben was as old as Carol is now."

Quite a teaser! How old was Terry?

(Answer tomorrow)

Yesterday's answer: STEER was 10998, even.

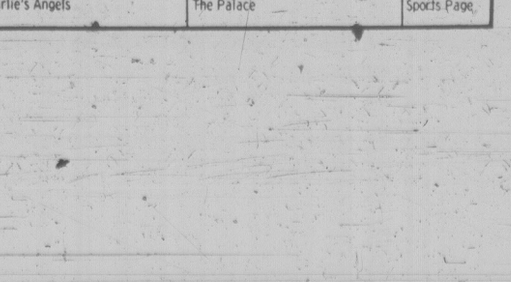

SOLUTIONS THURSDAY

Wednesday Prime Time

	7:00	7:30	8:00	8:30	9:00	9:30	10:00	10:30	11:00
2	Democratic Convention — in prog.		News	Mary T. Moore	Love & Drollery	Happy Days	Born to Run	Baseball Week	News
3	En Robe	Baseball					Telejournal	Congres	Portraits
4	Democratic Convention — in prog.		20-20		Movie: Murder On Flight 502				News
5	Democratic Convention — in prog.			T.B.A.	Movie: The Heartbreak Kid				News
6	Hogan's Heroes	Rhoda	Movie: King Kong						News
7	Democratic Convention — in prog.				Hank Williams				News
8	CFL Football — in prog.				Movie: Salvage				News
9	MacNeil	Playhouse	Flambards: Pt. 6		Great Perform.		Rush		Premiere
11	Hogan's Heroes	Adam - 12	Testimony Of Two Men				News		Benny Hill
12	Democratic Convention — in prog.			Merv Griffin			On the Buses	News	Afer Benny
13	Vancouver				Charlie's Angels		The Palace		Sports Page

1 BIRTHS

JOLLY—Born to Michael and Leanor on August 5, 1980 at Royal Jubilee, a girl, Suzanne Eileen, 9 lbs. 3 ozs. First grandaughter for Mrs. Helen Jolly of Victoria and Mr. and Mrs. John Brodie of Nanaimo. A sister for Scott and Ross. Thank you Drs. Gough, Foster, Mitchell and Maternity Staff.

KENNEDY — Born to David and Jean Ekstrom on August 7, 1980, a girl Jessica Marie, 6 lbs. 3 ozs. A baby sister for Denise. Special thanks to Dr. B. Spencer and Maternity Staff at the Royal Jubilee Hospital.

WALKER — Born to Bill and Janis, a boy, Jarrod Scott, 8 lbs. 2 ozs., on August 8, 1980. First grandchild for Mr. and Mrs. Ian Wood and first grandson for Mr. and Mrs. Robert Walker, joining cousin Kristi. Thanks to Drs. M. Morrison, Shorting, Semeniuk, V.G.H. maternity staff and prenatal nurse Jennifer English.

WARD—August 7. Jacqueline and Mike are very happy to announce that a baby girl, Karen Ann has arrived. Many thanks to Dr. McNaughton and all who so kindly assisted.

14 ANNOUNCEMENTS

CEDAR DAY CARE CENTRE, 3950 Columbine Way between Carey and Interurban Roads, is now registering 3-5 year olds for September. We offer a creative child oriented programme of education through play and are open 7:30 - 5:30 PM year round. 479-2032

ANIMALS' CRUSADERS Annual Tag Day, Saturday, August 16th. Please give generously to our spay-neuter fund. 385-7695.

VICTORIA ATHLETICS Women's Soccer Club now practising, all players welcome. Contact Steve 595-1673 or Debbie 595-7391.

MONTESSORI CENTRE OF Victoria-preschool and elementary-ages 3-8; centrally located. Registration inquiries, 592-0835, 382-1853.

15 COMING EVENTS AND MEETINGS

ATHLETICS
BINGO
WEDNESDAY
VICTORIA
CURLING
CLUB
1952 Quadra St.
Early Birds
6:45 P.M.
USUAL GOOD
PRIZES
20th Game
$500
OR MORE
Extra Games
$100
OR MORE
1 yrs. free bingo first single winnner second half.

St. Joseph's
BINGO
Every Wednesday
745 West Burnside
Five Early Bird
Games 7pm
20 Regular Games
7:30 pm
Good Neighbour Games
and Bonus Games
USUAL GOOD PRIZES
Plus Min. Jackpot $100
Five Extra Games

PNE
Daily August 16th thru Sept. 1st. Departs 7:45 a.m. from the Wax Museum returning on the 6 p.m. ferry. Transportation fare — $20 per adult, $10.11 yrs. and under — O.A.P. $10 Monday thru Thurs. Tickets available Wax Museum, Victoria Interstate Coachlines. 384-2442.

CATALOGUES AND ENTRY forms for the 112th Saanich Fall Fair, Labour Day Weekend, at Saanichton Fair Grounds are now available and can be picked up at the Fairgrounds office, 10am-4pm, Monday-Friday. Entries close for 4H, cattle and goats on August 15, and for all other entries on August 22

ATTENTION ALL ARTS & CRAFTS ENTHUSIASTS On Saturday August 23rd, Cedar Hill Mall will be holding a craft and hobby fair. Anyone interesting in displaying their creation please contact Vi Russell at Cedar Hill Decorating Centre Ltd, 477-9212. There will be no charge for exhibiting.

MYSTERY TRIP
Bus departs 1 p.m. every Sunday from Wax Museum. $6 per seat — soft drinks and cookies served — returns at 4:30 p.m. Tickets available Wax Museum, Victoria Interstate Coachlines, 384-2442.

SINGLES SCENE DANCE Saturday August 16. Everyone Welcome. White Eagle Hall. Tickets available at Hillside Mall. Sorry no tickets sold at the door. Information, 384-5683, 382-6020, 479-6050

THE ROBERT BROWNING CO-Op Theatre of Victoria, B.C. A Co-operative public stall at Esquimalt Sports Centre next Sunday, August 17th.

VANCOUVER ISLAND CHRISTIAN VILLAGE. Brochures on full semester courses now available from Christian Bookroom and Logos Bookstore.

20 LOST and FOUND

LOST SEAL POINT SIAMESE female cat, at Satellite Park, Aros Rd. Beige body with dark ears, tail and paws, blue eyes. Listens to name "Sheila". Anyone knowing the whereabouts please, 112-743-3053

LOST: AUGUST 11TH, LADIES gold wedding ring, possible vicinity Simpsons-Sears store or Shop Easy, Cadboro Bay. Inscription inside band, To Kay "With love forever", John. 477-5339.

MISSING IN THE BAY AND Shelbourne St. area, full grown male liver and white German Pointer, answers to the name of "Dean". Anyone knowing his whereabouts call 385-0696.

WALLET FOUND. 388-7447 after 6pm.

LOST: SMALL OWL FACED calico kitten, yellow strip down nose, Sunday Michigan and Government st. If found call 595-3611 from 8:30-3pm. or 383-1420 after 6pm.

GRAY KITTEN ("EDDIE") with white paws and chest. Lost on Saturday, August 9 Darwin near Saanich Road (Woolco area). Phone 385-6195.

LOST: BROWN STETSON, SATurday night, from car on Pat Bay Highway near MacKenzie. Sentimental value. Reward. Phone 652-5539

LOST: MALE PERSIAN CAT, Vic West area, McCaskill and Pine, blackish—brown and white, white flea collar, answers to "Charlie". Reward. 381-0229

FOUND: DOG(MALE), MEdium sized dark gold Labrador cross, Belmont and Vining area, chain and flea collars. Will keep if not claimed. 595-4926.

LOST: ONE WHEEL BARROW between McKenzie Avenue and Simpson Sears Warehouse on Pat Bay Highway. $10 reward. 652-2984.

LOST: CALGARY CAT, fluffy orange and white, brown collar, black disk, Dallas area near Paddon. 384-3905, 479-5369, Animals' Crusaders.

HELP-STILL MISSING Shylo, male golden setter/lab cross. Very friendly. Reward offered. 598-2215 382-3996.

LOST: YOUNG BLUE BUDgie, named and can say "Buddy". Foul Bay/Safeway area. 592-6578.

LOST: AT BEAVER LAKE Sunday. Man's Seiko diving watch. Brown nylon strap. Reward. 384-6525

MISSING ON MT. VIEW AVenue, tabby tortoise year old spayed cat. Bushy tail. Phone 474-2557 after 5.

LOST: SILVER CHAIN AND pendant, Saturday afternoon. Sentimental value. Reward. 721-3515

FOUND: SMALL GREY FEmale cat, near corner of Saanich Rd. and Falmouth. Phone after 5:30pm, 385-5880

LOST: GREY COCKATIEL Yellowhead, Glen Lake—Sooke Road area. Reward. 478-6428 after 5pm.

FOUND MALE ORANGE AND white cat, fluffy tiger striped tail, white flea collar, Oaklands area. 595-3887.

LOST: IN GORGE PARK, blue jacket, name Susan and badges on arm, Esquimalt Softball on front. 386-9577.

LOST: HAND—TAME GREY and white cockatiel, McKenzie Avenue-Rainbow Street area. 479-8667.

LOST: SMALL GINGER CAT, Beacon Drive Inn area, please phone 385-0146 evenings. Reward. 386-4001 after Sunday

LOST: GREY LONG HAIRED cat, Humpback/Sooke Rd. area. 478-8274.

LOST: GOLDEN LAB, 13 weeks old, Cordova Bay area, reward. 382-2124 or 658-8742.

LOST: BIFOCAL GLASSES, August 2nd, Sooke Lake Road, or Langford area, 478-0918

LOST: FISHING ROD, SIDNEY boat ramp. Brown, spinning rod with Dam reel. 382-2228.

LOST: LIGHT METALLIC green 10 speed, Fulton Road area. Reward. 478-4554

FOUND: LADIES WRIST watch on Bow Rd., August 7th. 477-5726

LOST: NEAR WOOLCO, GREY with white on chest, 5 month old kitten. 382-0902

LOST: FEMALE WHITE UMbrella cockatoo, Sooke area, reward. 642-5671, 642-4271

FOUND GINGER AND WHITE male kitten, approx. 4-6 months old, Cedar Hill area. 477-0429.

GOLD CHARM BRACELET, Cedar Hill X Road, Merriman district. 477-3042

LOST: MONDAY AT MT. Douglas, artist's equipment, sketches, etc. 477-7097. Reward.

FOUND IN TENNIS COURT ON Colville Road, prescription sun glasses in brown case. 384-8261.

LOST: MANS CHROME rimmed tri-focal glasses and case, downtown area. 478-5246.

LOST: FAIRFIELD AREA, SILver medallion on chain, sentimental value. 384-2154, 479-4762

FOUND: MENS STEEL RIM glasses in brown plastic case, downtown. 386-3613

21 HELP WANTED GENERAL

PROFITABLE APARTMENT ROUTES
$100 to $150 monthly and much, much more depending on route size.
Open soon in following areas:
1. Foul Bay-Oak Bay
2. Fort-Jubilee
3. Gorge Rd. E.
4. North Park-Quadra
5. Newport-Windsor
6. Lampson-Esquimalt
7. Craigflower-Dominion
8. Cook-Fairfield
9. James Bay
10. Foul Bay-Cadboro Bay
11. McKenzie & Quadra
12. Shelbourne-Cedar Hill X Rd
These routes, in various parts of city, will be filled quickly because of ease of delivery and good monthly profit. If you are responsible and interested, and can use the extra cash for your early morning efforts, call the Colonist Circulation, 383-4111 and leave your name, address and phone number for Mr. Ring.

ADMINISTRATOR INTERMEDIATE CARE
A 67 bed intermediate care facility will open early Jan. 1981 in Port Alberni, BC. Applications are invited to fill the position of Administrator with the position being assumed in early October. Qualifications: considerable experience and formal training in the health care field, together with empathy and knowledge of geriatric needs. Salary — negotiable but consistent with BC LTC facilities. Apply with references and curriculum vitae. Alberni Valley Intermediate Care Society, PO Box 206, Port Alberni, B.C. c/o Mr. K. Hutcheson. Closing date for applications August 30, 1980.

WAITERS, WAITRESSES AND kitchen help. We are now accepting applications for full time employment in our restaurant. Some part time will be considered with regards to maturity and availability for work. Please bear in mind that employment with us entails a mixture of shifts including evenings and weekends. We offer excellent benefits including uniforms and meals. Applicants should be well groomed and willing to work diligently and effectively in our busy location. Apply in person only 2pm-4pm, Monday-Friday at 710 Caledonia.

BOYS GIRLS
VICTORIA TIMES newspaper routes will soon be coming available in the WINDSOR PARK — KING GEORGE TERR — BEACH DR and OAK BAY JUNCTION areas.
Profits would range from $50 to $70 for approximately 1 hour in the afternoon.
For more information contact MR. ELLIOTT at 382-3131 CIRCULATION DEPT. First come, first served.

PREP MAN WANTED. ONE year experience. 381-6352

HASTINGS INTERURBAN HOLLAND AREA
VICTORIA TIMES has a newspaper route coming available in the above area. Route size is 30 to 40 papers. Profits would range $50 to $60 per month for approximately 1 hour daily in the afternoon.
First come, first served, call MR. KAZMIRUK at 382-3131 to submit your application.

AVCO FINANCIAL SERVICES requires the following:
Customer Service Representative
A person who can meet people well, handle figures accurately, and is a good typist.
Account Representative
Personable and sales oriented. On the job training for management.
Good benefits and salary open. Experience in banking or finance a prerequisite. For appointment call 385-6774, or 478-5541

CASHIER
SELF SERVE GAS BAR
Permanent position as cashier, some night shifts required, as well as maintenance of premisses. Suitable position for semi retired individual. Must have good capabilities in working with the public and be capable of working without direct supervision. Apply in person only, between 9am and 12 noon, Tuesdays-Fridays inclusive, Douglas & Hillside Esso Self Serve.

LADYSMITH
LAKE COWICHAN
SHAWNIGAN LAKE
The DAILY COLONIST requires carriers for routes in the above areas. The basic profit for delivery on small area is $18.00, to $50.00 on larger area per month. The number of subscribers vary depending on the route. For further information call J. BRADFORD, 383-4111 ex. 164

LADIES WEAR CHAIN ON Vancouver Island offers an excellent opportunity for a career motivated, aggressive buyer, male or female, to join our team. We seek experience combined with talent and a market knowledge of both Junior and Misses lines, and in return offer an attractive starting salary and bonus plan. Must be willing to relocate. Send resume and salary requirements in confidence to Victoria Press Box 707.

ENERGETIC MATURE PERson required in activity program for group of young adults with learning difficulties. Sports and recreational skills required plus patience, creativity, knowledge of community resources and ability to relate to groups, professionals and volunteers. Relevant training and experience. Hours to 9 - 3 weekdays. Please send resume and references to Victoria Press 654.

LIFE SKILLS WORKER REquired by Vocational Rehabilitation Program for adults who have had a psychiatric disability. Experience in working with groups in a mental health setting and in life skills programing essential. This job requires an immaginative, energetic and sensitive individual with a solid work history. Position begins August 25th. Victoria Press Box 363.

RENTAL REP POSITION available at Victoria International Airport for major U-Drive Co. Applicants must have own car and be able to work shift work. Persons must be neat in appearance, work well with others and be of a reliable sort. Applications and interviews held at Hertz Rent A Car, 1800 Blanshard St., 9am-11am Tuesday thru Thursday. No phone calls please.

SUNNY WEST COAST
(Long Beach)
CANADIAN PRINCESS
A floating full facility hotel resort wants you in the food and hospitality service. Just bring your experience and friendly smile. Accommodation available. Call Ucluelet collect, Gordon Schoor, 726-7771

SPORTSMAN'S MOTOR INN
Immediate opening for experienced desk clerk, working shift from 3pm-11pm, Thursday, Friday, Saturday, Sunday. Application available front desk, 1850 Douglas. No phone calls.

DIAL A BOTTLE
We will be taking calls Monday, Tuesday, Wednesday, 10am to 6pm, for drivers who wish steady year round employment.
Requirements: must be over 19, have small car in good working condition, and be neat in appearance. Phone 386-2743.

BORED WITH YOUR JOB?
Keep your regular job while you train for a new exciting career. We're looking for ambitious, well groomed men and women who enjoy working with people. Positions are available in teaching, sales and executive positions. Call between 1-6pm, 385-1476.

TEMPORARY CHALLENGE
We need someone with expertise to train our staff to operate a licenced dining room in a small hotel on a beautiful island off the northern coast of Vancouver Island. Phone 477-1904, Victoria.

WORKERS INTERESTED IN agricultural work, poultry, dairy, greenhouse, nursery, vegetable and fruit harvast, etc. should apply at Canada Farm Labour Pool, 205-3400 Douglas Street, Victoria B.C., 382-4274, Monday—Friday 8:30am-4:30pm.

PERMANENT PART TIME program worker training and experience in mental health field. Ability to plan and implement social and recreational programs for institutionalized and community groups. Please sent resume and references to Victoria Press Box 653.

GREAT OPPORTUNITY
Busy office needs hardworking, mature people to work with public. Wages and hours something to be desired but terrific benefits and staff application by appointment only! Call Mon.-Fri., 10-5 p.m. and ask for Mgr. 381-1145.

HAIRSTYLISTS
daPis Hair Design requires hairstylists with or without clientele, must be fashionable in appearance and pleasant with the public. 381-6647, 382-1468, ask for Paul DaCosta

JUNIOR SOLICITER REquired, experience 0—3 years, with basic understanding of corporate commercial real estate, prospects of partnership. Reply to R Earl King, #310—1205 Broad St, V8W2A4. 386-1417, 381-4141.

REQUIRED FOR WELL LOcated prestige apartment building, mature bondable caretaking couple, competitive wage. Ample time off. Apply Victoria Press Box 610. Written references required at time of interview

REQUIRED BEGINNING SEPtember. Mature, reliable person to look after our 7 month old daughter. Position is part time (2 or 3 days per week) and permanent. Prefer your home - Fairfield, Oak Bay, Cordova Bay area. 658-8788 evenings.

EXPERIENCED ASSISTANT manager required for downtown Victoria gift store, starting September 1st, must be personable, outgoing, and oriented to customer service. Send resume and salary requirements to Victoria Press Box, 659

FAMOUS CHARLIES FAMILY RESTAURANT requires permanent part time and full time waiter/waitresses to commence employment in September or possibly sooner. Please apply at 1871 Fort Street between 2 and 4.

GET INTO YOUR OWN BUSINESS
Start now. Aggressive female or male with own truck and canopy. Must be clean. Apply 801 Goldstream Avenue

JANITORIAL
Experienced, light duty janitorial staff required to work part time Monday to Friday, downtown Victoria. Must be detail orientated. Reply P.O. Box 517, Victoria, B.C.

BABYSITTER WANTED. WE are moving in September to View Royal Elementary School area. Daniel will be in kindergarten, Christopher will be in Grade 3. Call between 5pm-8pm, 383-2504.

SALT SPRING ISLAND. CHEF, man or woman, must be experienced in preparing soups, sauces, and cooking a complete dinner menu. Send resume stating qualifications and references. Victoria Press Box 668

DUE TO INCREASE IN BUSIness, Denny's Restaurant is looking for mature individuals for waiters, waitresses, and cooks' positions. Experience is an asset. Apply in person, 3100 Douglas Street.

REQUIRED IMMEDIATELY, reliable clerk/night auditor for evening full time job, union wages, should know CNR 52 cash register. Experienced only need apply. Apply in person, Douglas Hotel desk.

FULL TIME AND RELIEF ATtendent, female, for 4 physically disabled adults. Live-in while on duty. No experience necessary. Good wages. References. Phone 385-1082. Approved by Human Rights.

WANTED: MATURE EXPERIenced waitresses/waiters and grill cooks, full and part time shift work. Apply in person only 9-11am or 2-4pm, Smittys Pancake House, 1752 Island Highway.

LIVE-IN POSITION, IDEALLY suited to a mature person. Plain cooking, adult Oak Bay home. Private bed sitting room with bath. Generous free time and good remuneration to a satisfactory person. 382-2141, 8-4:30.

AFTER SCHOOL DAYCARE for my 8 year old son, beginning in September, plus occasional days during August. Vicinity of Falkland Road or Margaret Jenkins School. 478-8357 days, or 592-6012 after 6pm

IMMEDIATELY REQUIRED, reliable person to care for 2 small children in our home in Cloverdale Quadra area, from 8am to 5pm, Monday to Friday. $12 a day, child welcome. References. 385-5584 after 5pm

PERMANENT 3 TO 4 DAY week at the Tupperware Warehouse. Complete an application at 516 David St., August 13th or 14th only. Interviews will be on Thursday (no phone appointments please).

SKETCH & LAYOUT ARTIST
for Victoria sign company. Replies to include age and experience to Victoria Press Box 663

FULL TIME SEAMSTRESS required to repair all types of clothing items. Mature person who can work independantly preferred. Enquire at Goodwill Enterprises, 385-5756 local 08.

WANTED: EXPERIENCED truck driver, must be non smoker, capable of taking charge of food warehouse. Give age, experience and references, Victoria Press Box, 650.

PERSON TO MICROFILM OILwell files. Knowledge of photography and general knowledge of oilwell drilling a definite asset. Send particulars to Victoria Press Box 660

WANTED NANNY WITH SOME light housekeeping; live/in position, in the Uplands district; own suite. Please send resumes to 3460 Beach Ave., Victoria, before August 22, 1980.

RN WORKING SHIFT, URgently requires loving person to care for 20 month old son, your place, Jubilee vicinity preferred. Please call 595-5832 after 6pm

GARDEN CENTRE REquires nursery person immediately. Must have pesticide license and good knowledge of shrubs. Reply Victoria Press Box 682.

BABYSITTER WANTED after school care for 2 children grade 1 and grade 5. Near David Cameron Elementry, Colwood Lake area. Call between 5pm-8pm 478-3247.

DISHWASHER, NEAT AND clean for modern kitchen, steady employment with all company benefits. Apply in person only Ingraham Hotel, 2915 Douglas Street.

MATURE EXPERIENCED snack bar attendants required, daytime hours, salary commensurate with ability. Contact Ray Hayley, Mayfair Lanes, 386-3461 for interview times.

EXPERIENCED SECURITIES clerk required immediately by busy trust company, familiar with stock and bond control responsibilities. Please send resume to Victoria Press Box 685

BABYSITTER NEEDED, Glanford School area for kindergarten girl and 3 year old boy commencing September 2, (2 weeks). 479-7542 between 2pm—8pm.

BABYSITTER NEEDED DEsparately in Marigold area, for kindergarden and 2 year old. Must be willing to be daycare subsidized, Monday-Friday. 727-2469.

REQUIRED BY SEPTEMBER 1st, mature chambermaid, experienced preferred, permanent position, accomodation provided. Apply: Pacific Sands Resort, Box 237, Tofino, B.C. V0R2Z0

FAMOUS CHARLIES FAMILY RESTAURANT
Permanent dishwasher and kitchen helper required, 4-5 days per week. Please apply 1871 Fort

DINING ROOM COOK REquired by popular Duncan Restaurant. Duties may include lunch or dinner shifts. 112-748-2552 between 10am and 2pm for appointment.

EXPERIENCED WAItresses and waiters. Full time or part time positions, all shifts in 24 hour restaurant. Also experienced hostess/host. Apply in person 2706 Government Street

MATURE, RELIABLE AND loving daycare for 2 boys, ages 5, 2½. Weekdays plus one evening per month. My home, Fairfield. Prefer own transportation. References. 385-9166 after 5pm

VICTORIA GOLF CLUB
Waitress/waiter, 5 days, 12 noon-4pm, some evening work. For interview: 598-4321.

COUPLE FOR CARETAKING DUTIES in small adult oriented apartment block, centrally located. Apply Victoria Press Box 521.

EXPERIENCED HAIR STYList required for modern salon. Excellent working conditions. 598-7711 days or 384-2457 after 6pm.

MATURE CASHIER AND waiter or waitress for night shift. Apply in person only after 4:30 at The Peacock Restaurant, Sidney.

LOCAL FIRM REQUIRES VAcuum truck operator with knowledge of small equipment repair. Permanent position. Replys to Victoria Press Box, 652

EXPERIENCED WAIter/waitress required. In person only between 1-4pm. Also host/hostess with bar experience. Dino's Place. 4011 Quadra

EXPERIENCED PEOPLE with magnetic personalities to make appointments for representatives. Call Monday-Friday, 386-3444.

EXPERIENCED WAItresses-waiters required for a high volume, restaurant. References and resumes to Petro's Place, 770 Yates St, Victoria.

WANTED HOUSEKEEPER TO work two days a week in the Uplands district. Please send resumes to 3460 Beach Avenue, Victoria before August 22, 1980.

RESPONSIBLE MATURE ENergetic person, experienced in delicatessen work. Apply in writing only to Cook St. Fish and Chips, 252 Cook St. V8V 3X3.

EXPERIENCED CAB DRIVers required. Must be neat in appearance and courteous with the public. Phone C&C Taxi, 383-1121.

FAST RELIABLE WRAPPER Required for wholesale bakery, full time dayshift position Monday-Friday. Apply in person, 1119 North Park Street

LUNCH AND BREAKFAST cook wanted with experience. Apply in person with references Shorffs Restaurant, 910 Government, between 1pm-4pm.

RELIABLE SITTER WANTED, afterschool, for 3 children, 17 mile house area. Good wages. After 7pm or before 8:30am, 642-3914.

AFTER SCHOOL CARE REquired for grade 1 boy attending Gordon Head School. Parent with similiar aged child preferred. After 5 477-3693.

IMAGE HAIR STUDIO REquires two apprentice hairdressers, full time. Apply in person, Image Hair Studio, Harbour Square.

WAITRESS/WAITER WANTed immediately, must be mature. Apply in person; Jacobs Family Restaurant, in the KMart mall.

WANTED: EXPERIENCED Technician-Installer for sound communication and security equipment. Reply Victoria Press Box, 683.

WANTED: NURSE'S AIDE for night shift in small rest home on Mt Newton Cross Road. Must be experienced and have own transportation. 652-3093

PAULS RESTAURANT LTD, full time waiter/waitress required for evening shift. Apply 1900 Douglas between 3-4pm only.

FRONT DESK RECEPTIONist/cashier. Experienced on NCR4200. Apply in person, Manager Executive House Hotel, 777 Douglas.

MAITRE D' FOR 150 ROOM hotel dining room. Must be fully experienced in food and liquor service. Apply Victoria Press Box 527.

WANTED FRONT END MAN for evenings, 2-10pm. Must have experience in service station. Older person preferred. For appointment call 479-4421.

TAXI DRIVERS REQUIRED by Victoria's leading Taxi company. Must have class 4 license and chief's permit, owner operated. 598-6272.

RESPONSIBLE MATURE waitresses/waiters for full and part time employment. Phone 479-0222 for Manager between 11am-2:30pm

MATURE COUNTER PERSON for local luncheonette, presentable speech and appearance. Will be trained. Apply in person afternoons, 728 Fort St.

EXPERIENCED WAITer/waitress required. In person only between 1-4pm. Also host/hostess with bar experience. Dino's Place. 4011 Quadra

RESPONSIBLE BABYSITTER for 8 year old boy, after school, near Lakehill school, starting September. Also student for occasional evenings. 479-3903.

HAIRSTYLIST NEEDED FOR new salon in busy mall, next to London Drug. Phone 598-1513, evenings 479-1377.

DONUT BAKER, EXPERience preferred, apply in person to Donut House, 5471 Hamsterly Rd. between 3-5pm

WANTED: A MATURE, REsponsible couple to maintain a commercial building in Victoria. Reply to Victoria Press Box 639.

WANTED: ONE RN OR GRAD for five 3-11pm shifts. One for 2 weekend days. Phone for appointment 383-7814

URGENTLY REQUIRED. Reliable babysitter. My home. Thursday-Sunday 4:30-9:30. Fairfield. 381-0805

CHILDCARE WORKER REquired, commencement of school term, 35-hour week, 592-5729

WAITRESS/WAITER, COFfee shop, experienced, mature. Apply in person Westwind Motor Inn, 741 Goldstream Avenue.

BABYSITTER STARTING September. Campus View school area. Kindergarten age. 477-0954 (after 6:00).

HAIRDRESSER. FULLY EXperienced, full time for mature clientile, lower Cook St. area. 384-3715. After 7pm, 477-9324.

WANTED: RELIABLE, MAture babysitter, my home, for 2 girls—one attending kindergarten. 598-8433.

FULL TIME BARTENDER, must have experience volume bar. Apply in person, 565 Johnson St.

WANTED: MEN AND WOMEN interested in playing field hockey. Experience helpful but not necessary. 385-3717.

EXPERIENCED MEN'S HAIRstylist for modern shop wanted. Good working conditions. 595-2621, evenings 477-0817.

WANTED: LIVE IN BABYSITter for 1 and 6 year old, room and board plus wage. Pregnant teenager welcome. 381-0852

BABYSITTER IN FAIRBURNE school district, Monday—Friday approximately 3—5pm plus school holidays. 477-0012.

PAULS RESTAURANT LTD., full time truck driver required. Apply 1900 Douglas between 3-4pm only.

RELIABLE SITTER, OVER 19, for 5 year and 16 month olds. Esquimalt. On call situation. 388-9475

COOK-HOUSEKEEPER IN apartment, sleep-in. References. 592-6822 mornings or after 6pm, Tuesday 592-9110

PART-TIME TEMPORARY student help required for stockroom. Apply in person 2 p.m. to 4 p.m. Woolco Customer Service.

EXPERIENCED DISHWASHer, union scale. Apply in person, 9:30am-2pm, Westwind Motor Inn, 741 Goldstream Avenue

REQUIRED IMMEDIATELY reliable morning cook. Full time, union wages. Apply Douglas Hotel desk.

LOCAL TOY WHOLESALER requires warehouse and delivery person. Send full resume to Victoria Press Box 698

URGENT, SITTER REquired, September 1, Monday-Friday mornings. Bay-Blanshard area. 381-6918

BRENTWOOD BAY
Child sitter required for 2 elementary school children. Noon until 5:30pm. 652-4596

AN APPRENTICE FOR MENS hairstyling wanted with hairdressers experience preferred. 477-0817.

WORKING COUPLE REQUIRE mature babysitter for 2 year old son. Bay St.-Jubilee Hospital area. 384-0453

CASHIER AND STOCK PERson needed for supermarket. Bright, honest and polite only please. Victoria Press Box 709.

MATURE BABYSITTER REquired, 2 children, my home. Sidney. 656-5079

EXPERIENCED WINDOW cleaner required, apply 3016 Jutland.

WANTED: COMPETANT MEchanic at Old Style Street Rods. 478-9246.

RELIABLE HOUSE CLEANers wanted. Call Mary's, 383-0697 Monday to Friday 9-5pm. only.

AUTO BODY REPAIRMAN wanted, salary depending upon ability. Phone 381-5505.

EXPERIENCED MATURE person for ladies resthome, general duties. 598-0212.

SMALL BUSINESS NEEDS bookkeeper-office manager. Apply in person 565 Johnson St.

SANDWICH MAKER, APPLY before 11am or 2-4pm, Goodies Restuarant, 769 Fort St.

EXPERIENCED WAITress/waiter full time day shift. Apply in person, 707 Pandora.

PART-TIME HELP REquired for delicatessen. Reply to Victoria Press Box 681.

SERVICES OF ELECTROLOgist required for professional office. 474-1532

SHORT ORDER COOK, APPLY in person, Day and Night Restaurant, 622 Yates St. Night shift.

LIVE IN WEEKEND COMPANion for elderly lady. Phone between 12-6pm, 592-5258

RELIABLE PERSON WANTED to cut lawns for the month of September. 479-7744 after 6pm.

COOK FOR BREAKFAST AND lunch. Apply in person, 1241 Government Street.

KITCHEN HELPER WANTED. Bayshore Family Restaurant, 652-3622.

STUDENTS REQUIRED FOR evening work, hours 5pm-9pm. Phone 384-2662 after 5pm

EXPERIENCED PRESSER required for ladies sportswear manufacturer. 386-1544.

WANTED BABYSITTER FOR 7 year old near Rockheights School. 386-3608 after 5.

REQUIRE LIVE IN LADY TO look after elderly mother while daughter works. 478-1131

FEMALE SITTER NEEDED near Camosun for reduction of board. 595-8095.

DISHWASHER FOR RETIREment home. Apply in person 10 am-3 pm, 50 Douglas Street.

PART TIME MAID FOR motel. 382-2389.

22 OFFICE HELP

SECRETARY I
for the
COMPTROLLER TREASURER'S DEPARTMENT
(Purchasing Division)
CITY OF VICTORIA
Salary Range — $1099-$1194 per month.
Applications are invited from qualified persons interested in working in a responsible secretarial position in the civic service. Applicants should have high school graduation, supplemented by courses in typing (minimum 60 w.p.m.), shorthand (minimum 100 w.p.m.) and standard commercial subjects.
Applicants must have considerable previous experience as a stenographer or secretary and have an ability to meet and deal successfully with the public.
Application forms can be obtained from the Personnel Department, City Hall, #1 Centennial Square, and should be submitted not later than noon, Monday, August 18, 1980.

OUR OFFICE IS HOPPING!
Typist — Mortgage experience to $900
Person Friday — Dicta — Responsibility to $1200
Office Clerk — Pleasant under pressure to $1200
Junior Typist — enthusiastic $800
Person Friday — Self-Starter $1000
Junior Clerk — Trainable $725
Person Friday — Self-Motivated to $1200
Receptionist — Dicta — Personality $900
Legal — Excellent skills — Trainable to $1300
And of course — any experienced legal secretaries who would like to change career paths please call Marilyn Mickelberry or Brenda Burch at 385-3425.
Drake Personnel
DRAKE INTERNATIONAL COMPANY

RECEPTIONIST BOOKKEEPER
Required immediately for industrial complex:
THE JOB
—Receptionist/Switchboard Operator
—Accounts payable function & associated filing system
—Local sales cash receipts register.
THE SKILLS:
—Grade 12 education with successful completion of the commercial program, emphasizing bookkeeping, business machines and general secretarial training
—Minimum of 1 year related experience
—Typing skills of 60-65 W.P.M.
—Individual must be mature with pleasing personality.
Resume outling education, experience and current salary should be forwarded in own handwriting to VICTORIA PRESS BOX 703

SCHOOL DISTRICT #63
(Saanich)
Supervising stenographer, secondary school, Saanich Peninsula. Applications are invited from suitably qualified person for the positon of Clerk IV (supervising stenographer), 7 hours per day, 11 months per year. Requirement: to supervise an office employing 1 or more employees and generally function as senior stenographer to the school principal and teaching staff. Typing 60 wpm, shorthand 80 wpm and bookkeeping training are minimum requirements. Salary range for 1980 is $7.14 to $7.78 per hour. Application forms are available from the School Board Office, 9751 3rd St., Sidney, 656-1111. Closing date is 12 o'clock noon Friday, August 22, 1980.
R.S. Ingram, Secretary Treasurer.
School District #63 Saanich
PO Box 2010 Sidney, B.C.

ACCOUNTANT
Excellent opportunity exists for a CA or top level CGA. Job entails preparing monthly financial statements and possessing the ability to set up systems, design cost systems, and do the books for a group of joint ventures under one management. The ideal candidate will be mature, responsible, organized and be able to work productively with little supervision. Excellent benefits and salary dependent upon qualifications.
PRIME PERSONNEL
270-1070 Douglas Street
385-7012

REQUIRED: SECRETARY with conveyancing experience for major Victoria law firm. Salary commensurate with experience. Reply in writing to Peggy McFadyen, Harman & Co., Box 340, Victoria V8W 2N7.

22 OFFICE HELP

EXEC. SECRETARY
An exciting opportunity for a position offering a lot of variety and challange - this dynamic group requires a top notch secretary with stable work record and good secretarial skills, able to work on their own and handle a variety of top secretarial functions. Excellent salary and working conditions.
PRIME PERSONNEL
270-1070 Douglas Street,
385-7012

MEDICAL SECRETARY
For solo consulting practice; September 1st; dictatyping, reception, appointments and filing; 36 hour week; starting salary $1000 per month plus benefits, 3 weeks vacation, uniform allowance and parking. Bright, comfortable office in convenient location. Applicants must have dicatyping speed 55wpm minimum, good knowledge of medical terminology, pleasant telephone manner, and ability to work well alone. To apply phone 595-3421, 8am to 6pm.

VARIETY PLUS
Attractive opportunity available in our Branch office as a Cashier Receptionist for someone who enjoys a good mix of clerical and typing duties along with some customer account work.
If you have 1 years business experience and good typing skills this responsible position could be yours.
For more information and appointment please call 385-8708 9-5 PM
TRADERS GROUP LTD.

PERSON FRIDAY
Experienced in all general office functions, bookkeeping and typing 30-40 WPM, personable phone manner. Position available immediately. $6.00 per hour. 30-35 hour week. Hours flexible.
PRIME PERSONNEL
270-1070 Douglas Street,
385-7012

Receptionist Steno
Seaspray Proprties Ltd. requires the above person for the head office to commence employment August 25th. Duties to include switchboard, reception and typing. Excellent company benefits and working conditions. Previous experience essential. Only self starters need consider this position. Apply in person with resume at 1911 Quadra Street, between 10am and 1pm daily. Ask for Mr. Middleton.

PAYROLL CLERK
Temporary position till the end of October. 3 days every other week. Experienced Payroll Clerk. Brentwood area. Good hourly rate.
PRIME PERSONNEL
270-1070 Douglas Street,
385-7012

LIFE SKILLS WORKER REquired by Vocational Rehabilitation Program for adults who have had a psychiatric disability. Experience in working with groups in a mental health setting and in life skills programing essential. This job requires an immaginative, energetic and sensitive individual with a solid work history. Position begins August 25th. Victoria Press Box 363.

ACCOUNTANT WANTED
Accountant with at lease 5 years experience to be responsible for the daily accounting, statement and budget preparation and internal audit control. A working knowledge of automated financial systems an asset. Preference given to applicant having a financial institution background. Reply with resume in confidence to Victoria Press Box 678.

PERMANENT POSITION starting Sept. 2, 1980. Supervisor required for a large homemaker agency. Nursing background essential. Preference will be given to the applicant who has held a management position or has had experience in a medical office. Main duties are coordinating and supervising the duties of the home help staff. Business hours, dental-medical benefits. Please reply to Victoria Press Box 692.

A CAREER OPPORTUNITY for a dedicated non smoking person to acquire management skills in an expanding wholesale food business. Must have good typing ability, pleasant phone personality for order taking, own transportation, basic bookkeeping. Must be willing to learn and do all jobs in small but busy office. Reply Victoria Press Box 695.

REQUIRED IMMEDIATELY for Real Estate office, Secretary Receptionist. Must be Mature — personable with good phone manner, — Bookkeeping and accurate typing skills. If you have the ability to work on your own initiative, please send your resume in your own handwriting to Victoria Press Box 670. Our staff is aware of this ad.

ACCOUNTANT
Minimum 4th year CGA-RIA student with at least 2 years industry and/or public practice experience required for head office accounting department. A challenging responsible position. Excellent salary and fringe benefits available. Reply in own handwriting to Victoria Press Box 691

DOLPHIN TRAVEL
We require an experienced Travel Consultant to join our compact team in Parksville. Minimum of 1-2 years experience. Salary negotiable. Phone or send resume to: The Manager, Dolphin Travel, PO Box 1270, Parksville, phone 112-248-6124.

MECHANICAL SERVICE ORIented company requires bookkeeper/receptionist. Preference given to applicants with accurate typing, a construction or wholesale background. Ability to learn or work with microcomputer. Reply in written to Victoria Press Box 694.

BRIGHT, INDUSTRIOUS PERson to keep our office organized. Must be good with figures. Responsibilities include invoicing, accounts, calculations and some typing. Would be willing to train suitable person. Must be non-smoker. Call 656-7755 for appointment.

A TYPIST IS REQUIRED IMmediately for a small downtown office of a social service organization. Minimum skills required: 60 words per minute, 3 years general office experience, mature personality. Send resume to Victoria Press Box 706

PART-TIME BOOKKEEPERhelper required for law firm. Posting and typing experience a must, knowledge of computer an asset. Hand written resume with references to P.O. Box 1417, Victoria, B.C. V8W2X2 please.

BANK OF B.

29 PART-TIME or TEMPORARY HELP

AVAILABLE NOW
Work in an outdoor environment, full or part time, updating information for the new Greater Victoria City Directory. Conduct short door to door interviews in your area or near by locations. Convenient for you.
No Experience Necessary.
No selling, set your own schedule for 25-40 hours week. Guaranteed hourly rate. If over 18 apply in person Room 8, 671 Fort St.

SECRETARY
Required on part-time basis Monday—Friday. Personal secretary for life insurance company. Hours vary depending on work load. Good secretarial skills a must, typing 55-60wpm, ability to work on own initiative with minimum supervision and enjoy dealing with public. Life insurance experience an asset. Contact Janice Raison at 385-1484.

DAYTIME PART TIME WORK, sewing notions warehouse, light duties include invoicing, filling orders, restocking, and telephone answering. Knowledge of sewing a must. 592-7801 between 9-5

OUTDOORS STORE NEEDS reliable part time help, good experience with hostelling and knowledge of outdoor equipment an asset. Send resume to Manager, Pack & Boot Shop, # 10-720 Yates Street Mall, V8W 1L4.

LOVING NANNY WANTED, for two preschool girls: 20 hours weekly, our home, Rockland-Fairfield, September to June. 382-1343

WANTED IMMEDIATELY: reliable house cleaner for approx 2 hours per week. References required. 385-9798 evenings.

WANTED: PART TIME BABYsitter required for 14 month old girl, Fairfield area, your home or mine. References required. Call after 4:30pm, 381-1504

LOVING NANNY TYPE BABYsitter required for 2 and 4 year olds. My home. Occasional mornings, Monday to Friday only. 595-5373.

WANTED OCCASSIONAL night time and after school babysitter for 5 and 7 year old. Oaklands school area. Phone 595-4847.

NIGHT AUDITOR DESK clerk required for the Tally Ho Travel Lodge, 2 nights per week on a regular basis, 11:45pm to 7:45am, 386-6141.

BABYSITTER NEEDED school holidays, Saturdays, day shift, other ocassional sitting, preferably my home, child is 5 years old. 477-5781

BABYSITTER WANTED couple evenings a week for 1 young boy, my home, Jubilee Hospital area. 592-8652 after 4:30.

EXPERIENCED LADY FOR cleaning in small resthome. Temporary employment. References. 384-3134

REQUIRED ON A PART TIME basis, between Monday and Friday in Sidney area, a babysitter for 4-year old boy. 656-6501

NURSES AID FOR PERSONnel care home (28 ladies) 11pm to 7am weekends. Phone 595-6521 days, 598-7240 evenings.

WEEKEND RELIEF WORKER for 10 year old boy, your home. 592-5729.

PERSON TO DO CLEANING and ironing, experience preferred, 6 hours per week. 477-5048

PART TIME DELIVERY help, early mornings. Apply at Irene's Bakery.

WANTED: RESPONSIBLE sitter for weekends, my home, Vic West. 384-5294

28 EMPLOYMENT SERVICE

PROFESSIONAL RESUMES
Realistic prices
Personal, individual attention
384-4428

RESUMES THAT GET JOBS.
Professionally prepared.
Personal, confidential service.
385-6145.

30 SITUATIONS WANTED

ENTHUSIASTIC, HARDWORKing, personable individual seeks permanent employment Mon-Fri. Preferance in pre-school or childcare situation. Willing to work with special needs children. Good references. Phone 479-5591 after 6pm

26-YEAR-OLD MALE WITH hospital and school custodian work experience seeks fulltime position in Victoria or elsewhere on Vancouver Island. Evening or night shift preferred. Tel. 112-782-3566.

TRY THE OLD CANADIAN from $6. Cleanups, cartage, handyman. Tree troubles big or small. Hand of experience, heart of lamb. Lorne Elves. 592-0129, 385-4109

HARDWORKING 20 YEAR OLD female, desperately looking for work Monday to Friday, please phone 382-6841 or message at 386-0687.

DRIVER CLASS 1, AIR ENdorsment, line haul and city. Have references. 15 years experience. 112-748-0403 ask for Vern.

MALE TEACHER, ARTS SUBjects, languages, sports. Variety of business and law experience. Seeks new and challenging career. 382-1439

MAN WITH TRUCK WILL DO cleanup, hauling, chainsaw work, etc. Reasonable. Tony 474-1014.

UNIVERSITY STUDENT WILL do gardening and housecleaning, call 382-0768 anytime, messages 384-3587, 5—7pm only.

GARDENING, YARD MAINTEnance. Experienced, reliable person, reasonable rates. 384-1329, Bob.

CASUAL WORK —PAINTING, gutters, cleaned, lined. Chimney repaired. Home maintenance. 477-9216, Wesley, 388-7941.

EXPERIENCED PAINTER needs work, interior, exterior, small plaster repairs. 592-7137.

RESPONSIBLE 12 YEAR OLD boy, looking for odd jobs. 384-6615

FAST ACCURATE TYPIST, available for temporary assignments, holiday relief. 595-6650.

RENT—A—KID
Help with odd jobs, 387-5506

TIRED OF HOUSEWORK? Call us after 4pm. 478-9246.

TYPING IN MY HOME, LEGAL or general. 479-7653.

JOURNEYMAN MECHANIC will do any car repair. 595-4976

33 BANDS, MUSICIANS AND ORCHESTRAS

WANTED: MALE GUITARIST lead vocalist with reading ability to accompany female vocalist pianist for local lounge act. 478-5156.

VERSATILE FEMALE VOCAList looking to join in with band. Can play acoustic guitar. 592-0100 ask for Vicki.

NEW IN TOWN, ROCK GUItarist, 27, sings lead, can travel. Kevin 381-1506.

WANTED GIRL HARD ROCK guitarist for an all girls group. Carla 721-3851.

WANTED: SOFT ROCK MUSIcians in Esquimalt. 385-2874

34 PRE-RECORDED MUSIC

SPINKY'S
$100 and up.
656-1652

CJR CANNED MUSIC.
598-4717.

MUSIC MAN CANNED MUSIC.
Give us a call. 479-8043.

36 BUSINESS SERVICES AND DIRECTORY

Accounting

CHARTERED ACCOUNTANT, available for bookkeeping, write up work, financial statement preparation. From personal residence. Murray Ellis, 385-1011.

BOOKKEEPING AND TYPING services. Will do your typing (general and medical), payroll, bookkeeping to financial statments. Reasonable rates. 478-5559.

NEW FIRM
Bookkeeping, accounting, financial statement preparation, payroll and tax planning. Hannah Consultants Ltd., 1678A Poplar Avenue, 721-5111.

ACCOUNTANT WILL DO your bookkeeping, payrolls, financial statements, etc. Mr. McPherson, 479-4541.

Appliance Repairs

REASONABLE RATES
refrigerators freezers ranges washers, dryers repaired
Aurora Mechanical & Refrigeration Ltd
1806 Cook St. 386-4334

LOW RATES
Refrigerators, freezers, ranges, automatic washers, dryers, dishwashers repaired. Phoenix Appliances, 384-0423.

Babysitting

BABYSITTING IN MY OWN home, Burnside and Hampton School area. Also will give lunches to school children. 385-3102.

LICENSED DAYCARE HOME has openings for children 1½ years and up. A happy and loving atmosphere. Albion Road off Burnside 386-9050.

MOTHER OF 3 MONTH OLD wants to start a babysitting co-op, Fernwood area. 383-2073

MY MUMMY WILL BABYSIT while your mummy works. Part and full time. 385-1804

LICENCED DAYCARE HOME has opening for 1 child, available now. Sidney area. 656-5066

RELIABLE BABYSITTING, my home, Gorge-Burnside area. 385-3250

CHRISTIAN MOTHER WILL do babysitting in my home, Glen Lake Road. 478-3428.

WILL BABYSIT IN MY HOME in Sidney. Registered with daycare. 656-6325.

MOMS NEED A DAY OFF? Call Dodie, 384-3845

BUTTONS & BOWS DAYCARE Center, 312 Benhomer. 478-1314.

DAYCARE, MY HOME, COLwood Metchosin area, 478-6305.

Bookkeeping

ACCOUNTS RECEIVABLE and payable, bank reconciliation and payroll. My office 656-7524.

Brick Layers

FIREPLACES, ARCHES, CIRcular hearths, feature walls, retaining walls, etc. 385-7890.

BRICKS, BLOCKS, STONE work, quality workmanship. 385-0024

STEVE'S MASONRY SPECIALizing in brick and stone, work guaranteed. 721-5012.

Cabinet Making

KITCHEN CABINETS, BATHroom vanities, counter tops, all custom built or refacing old cabinets with new modern designs with low price. For free estimate 477-6954.

REPAIRS TO KITCHEN CABInets and bathroom vanities. Williams' Carpentry Serivce Ltd. "The Small Job Specialist." 386-4303.

Carpenters

CARPENTER AND APPRENtice construction team available. Fully experienced in all forms of carpentry. Specialise in renovating and apartment conversion. By hour or contract. 384-2860

MCCULLOCH INDUSTRIES LIMITED
Framing crews, ready to go, free estimates, reasonable rates.
652-5736

RENOVATING?
Want some ideas! Kitchens, bathrooms and rec rooms my specialty, for a free estimate call Terry, 479-9573.

WILLIAMS' CARPENTRY Service Ltd.
Journeyman Carpeneter offering home maintenance and repair. "Small Job Specialist". 386-4303.

OAK BAY
Community Carpenter. Designs and construction. Sundecks, additions, cabinets, finishing. Call Terry 595-6046.

FINISHING CARPENTRY, basements, sundecks, siding. Free estimates. Reasonable. Terry 652-4572

COMPLETE REPAIRS, RENOvations and hauling done. Satisfaction guaranteed. 384-8075 pager 1708.

CARPENTER, 35 YEARS EXperience, renovations and new construction, free estimates. After 6pm. 479-9522.

PERMA CONST. LTD.
FREE ESTIMATES, 384-2323

CARPENTRY AND RENOVAtions, all types. Quality work at a fair price. 384-4283

FRAMING CREW AVAILable. Call Kase 652-3433.

ALL TYPES OF CARPENTRY work and renovations. 478-8588

Carpet Cleaning

CAPITAL CARPET AND UPholstery cleaners, residential and commercial. "We take pride in our work". 382-2662. 10% discount with mention of this ad.

SPECIALIZING IN UPHOLstery, carpet, steam cleaning. Guaranteed job, low rates, Aheer, 386-0846

REGIONAL CARPET CLEANing, steam cleaning. Living room, dining room, hall, $45. 478-8518

PHIL'S CARPET CLEANING, steam cleaning carpets, chesterfields, chairs. 474-1808.

Carpets and Linoleum

HOURIGANS
CARPETS AND LINOS LTD.
FLOOR COVERING SPECIALISTS
715 PANDORA AVE. 386-2401

FRED SHORT FLOOR COVERing, expert installation of carpets, linos, tiles, hardwood. Repair work a speciality. For estimates 478-5788, 388-6275 pager 1473.

VICTORIAN, 18 YEARS EXperience, cheap for cash. Small room or whole house. Written guarantee. 384-4252 anytime.

Cement

G AND R CONCRETE FINISHers, all type of concrete work. No job too small. Phone 383-8985 after 4.

Cement

FORMS, CEMENT WORK, steps, foundations, sidewalks, etc. Steve Laszlo, 479-4756

COASTLINE CONCRETE FINISHERS.
Free Estimates 381-1361 after 5.

Ceramic Tiling

CUSTOM CERAMIC TILING, free estimates. All work guaranteed. 656-5494.

Cleanup Service

NO CASH NEEDED
Attics, basements, yards. Any kind of junk hauled away. Also buy & sell anything of value. Bob's, 386-2451 or 478-8789

CLEANUP IN EXCHANGE for rummage or cash. Basements, garages, cutting lawns, etc. For registered charity. Phone 598-6325.

BEST WAY CLEANUP, yards, compost, garage, etc. Free estimate. $12. hourly or job rate. 479-0285.

CLEANUPS, BASEMENTS, yards, composts, and roofs. Prompt, courteous service. Greg's 479-1268

RONS' CLEANUP, RUBBISH, compost etc removed. Eaves troughs cleaned. 384-8030, 479-5823.

CLEANUP SERVICE, GArages, yards, basements, etc. Don't wait, call now. Free estimates. 381-2202.

CLEAN-UP YARDS, COMposts and basements, prompt service, reasonable rates, 478-4943.

CLEANUP MAN AND EMPTY truck looking for work, reasonable. 385-7965.

CLEANUPS, BASEMENTS, attics, yards, composts, and junk hauling. 658-5406.

HAULING AND CLEANUPS. Basement, yard, compost. Free estimates. Eugene's, 383-3528.

FILL IT TO THE BRIM, ¾ TON truck with racks, $30 a load, 7 days a week. 385-6142

CLEAN UP SERVICES AND housepainting. Free estimates. 382-2494, 383-7865

FATHER AND SON WITH VAN, delivery, cleanups, etc. 386-9500.

NO JOB TOO SMALL. WILL clean and haul. Paul; 477-4537

WILL PICK UP ANYTHING big or small. Call Paul, 478-6832.

Contractors

R.J.MOORE
CUSTOM BUILDERS LTD.
High quality general contracting, all phases residential, commercial construction. Custom home specialist. 384-8075 pager 1480. 386-8584 6-9pm.

STEVE BUTLER CONST. LTD.
General contractors
Commerical-residential
652-1440

JONES BROTHERS CONSTRUCTION
Custom home specialists. Let us give you a price on any phase of your new home. Top references. 656-2164, 656-1897.

WHEATON CONSTRUCTION LTD.
General Contractors
Building Consultants
385-5702

FARMER CONSTRUCTION
Design—Renovations
388-5121.

TWO MAN RENOVATION crew available. Full experience in all aspects of home renovation and apartment conversion. 384-2860

T.&C. BUILDERS LTD.
Framing
385-5293 385-8587

CEDAR HILL CONST. LTD
Custom homes; framing; siding. Free estimates, 384-1436.

GENERAL REPAIRS, RENOvations, drywall, T-Bar ceilings. 382-4192

Delivery

HAWKINS DELIVERY SERvice. Hauling, cleanup and moving. Reasonable prices. 383-3662 anytime.

Drafting, Architecture and Blueprints

ARCHITECTURAL DRAFTing. Energy efficient residential planning. Hourly rate, contract, certified. 479-0896

Draperies

HOURIGAN'S
Floor Covering Specialists
CUSTOM DRAPERIES
—Bedspreads—
PROMPT IN-HOME SERVICE
715 PANDORA AVE. 386-2401

477-1314
Sheer Delight DRAPERIES LTD.
CEDAR HILL MALL
1551 CEDAR HILL X ROAD
Custom Drapes/Bedspreads

SEMI RETIRED BRITISH drapery consultant will make drapes from your material or ours. Supply and install drapery track, window shades, venetian blinds. 598-0015

CUSTOM MADE DRAPERIES, bedspreads, remake and remodel old draperies. Reasonable. 385-0846.

Dressmaking

GET READY FOR FALL. Dress making plus alterations. 592-0586.

ALTERATIONS FROM $1.50. New dresses, $25. 1112 May Street. 385-6548

SLACKS TAPERED, ALTERAtions, repairs. Professionally done. Call Gitta 382-6387.

Drywall

"SPRAYMAN"
Specializing in all types of texture ceilings and walls satisfaction guaranteed. 652-3601.

QUALIFIED DRYWALL FINisher looking for work. Call collect. 112-403-539-4131.

REPAIR SPECIALIST AND small jobs to be done. 478-8050

Electrical Contractors

RG HELLER ELECTRIC
Resident, commercial, small industrial. Old home rewiring. Very reasonable rates. 478-4032, if no answer 385-5335.

Eldred Electric
382-8728

Electrical Contractors

OLDER HOMES REWIRED. No down pymt. We finance at Bank rates with approved credit. EDDY'S ELECTRIC—385-7666.

Construction or Service Elect. Free estimates. Call Henry
384-3323 (24hrs)

ALDERLEY ELECTRIC
Residential and commercial wiring. Workmanship guaranteed. Phone 658-5373.

DO YOU HAVE SMALL ELECtrical wiring jobs? No one is interested? Please call evenings, 652-5809.

SMALLER JOBS, OLD, NEW. Service calls. Most reasonable. 384-6315 evenings.

LICENSED ELECTRICIAN will do new wiring, rewiring, hot water tanks installed. 479-9765.

Excavating

MANSELL BOBCAT SERVICE. Weekend specialists. Call 478-9458, for leveling, backfilling, septic fields, post holes, sand, gravel or topsoil supplied, spread, leveled.

A-1 BOBCAT SERVICES
Complete range of Bobcat services including power raking and stone removal. For professional service call Steve Cook, 479-2205.

J D'S BOBCAT SERVICE
Front bucket and back hoe. Levelling, backfilling, drain tile, septic field, etc. Call evenings
479-9757.

ROBERTSON'S EXCAVATING Track machine with backhoe. Roads, basements, backfilling. 595-8530.

BRENTWOOD BOBCAT SERvice, backhoe work, sand fills, leveling, etc. 652-3519, 656-7089

Fencing

Phoenix Fencing
We specialize in chain link fencing from yards to tennis courts. For free estimate call 384-2024.

MILLER'S FENCE AND GATE, supply and/or install chain link fences, residential, industrial, tennis courts, dog runs and repairs. Free estimates. 656-7529.

ROUGH CEDAR, ALL DIMENsions. Hidden Valley Sawmills. Open daily, till noon Sundays. 112-743-2830.

EUROPEAN CRAFTSMAN, all types of fencing and repairs. Guaranteed work. Gordon Head, 721-3759.

Flooring and Sanding

M & M FLOOR
COMPLETE FLOOR CENTRE
Hardwood, Carpets and Linos
532 William St., 384-0343
Nights: Al, 386-3078
Mike, 652-4308

Gardening

QUALITY LANDSCAPING Ltd. Pruning, gardening, maintenance and cleanup. New lawn preparation, power raking, aeriating, stone work. Monthly rates. Reasonable prices, free estimates. 478-5114, 478-4216.

HARVEYS LANDSCAPE & Garden Service. Experienced Chinese gardener, garden maintenance and new lawn specialty. Garden designing, redesign. All phases. 479-7078, 384-8621.

LONG GRASS OR BRUSH PROBLEMS
Call the Professional Weed Control Service
COASTLINE WEED CONTROL
592-2739.

ARBUTUS LANDSCAPING
Garden cleanup, hedges trimmed, commercial and residential lawn and garden maintenance, new lawn preparation. Free estimates. Rick 479-2307.

GARDEN MAINTENANCE and indoor plant care available. Commercial and residential properties. Call Joanne 384-4283

EVERGREENS, HEDGES EXpertly shaped. Very reasonable. Call 382-7410, 384-4014.

DON'S TRACTOR SERVICE. Rotovating & level. 477-3913.

ROTOTILLING. NO JOB TOO small. Free estimate. 652-2984.

Glass and Glazing

HARRY, 477-6534
Residential, picture or glass.

Gutters and Downpipes

5" CONTINUOUS GUTTERS, special contractor rates. Old wooden gutters renewed. Irwin Industries, 382-5154. Free est.

Handymen

NO JOB TOO BIG OR SMALL, we do them all. Call Mark or Dave, 382-0391 or 383-2972 after 5 pm. Satisfaction guaranteed. Free estimates.

HANDYMAN WITH TRUCK, will do electrical, plumbing, carpentry, hauling, cleanup, etc. Dave, 385-4554

EXPERIENCED CARPENter. Repairs, odd jobs, finishing work, drywall taping. Harry, 383-6487

THE HANDYMAN
385-0729

Hauling

STRONG MAN WITH 1 TON truck will clean attics, basements, yards, carports, reasonable rates. Call 384-2675 days only.

HAULING: TOP SOIL, SAND, manure, wood, garbage, etc. Eugene 383-3528.

FILL IT TO THE BRIM. ¾ TON truck with racks. $30 a load. 7 days a week, 385-6142

WILL CLEAN AND HAUL, etc. Very reasonable. Tony, 474-1014.

Home Improvements

THE BATHTUB DOCTOR
WHY SETTLE FOR LESS?
When remodelling your bathroom your choice should be quality, service, a meaningful guarantee, experience - and lots of it, then price! Our in home bathtub resurfacing/chip repair, in over 30 colours, may be a little more expensive...but darn well worth it - Over 25 years experience serving you!
"Often imitated... Never duplicated"
383-5614

SOMERSBY
WOODWORKERS LTD.
Wholesalers & Retailers of Blum European concelled hinges and cabinet accessories such as drawer slides, handles, pulls, lazy susans and more! Also prefinished Melamine board, shelving, wood windows, doors and furniture.
Weekdays 7:30-5:00.
Cr. Hillside and Bridge 388-6645

Home Improvements As

REGLAZE BATHTUBS ON premises white or coloured, also sinks, stoves and fridges. Porcelain or fiberglass surface also chip repairs. Phone Abbey Refinishing Company. 381-2073.

REMODELLING, RENOVATing, also plaster and stucco patching. Fully guaranteed work. For free estimate please call: Toby, 595-6755; Frank, 479-9297.

Interior Design

FURNISHING YOUR NEW HOME?
or
REMODELLING your PRESENT HOME?
STANDARD Furniture's professional design staff is ready to help. Call 382-5111 for an appointment.

Landscaping

ATTENTION LANDSCAPERS
Professional or amature
No more raking or picking stones. Call A-1 Bobcat Service, 479-2205 for complete pre-seeding preparation.

DUTCH LANDSCAPING LTD. Professional Services in new lawn preparations, designing, layouts, planting, low maintenance gardens. Fully guaranteed. Free estimates. 478-1023.

CREATIVE LANDSCAPING Designing and redesigning. Artistic layouts. Free estimates. Dutch Horticultural background. 479-5822.

PORTUGESE LANDSCAPING. Stone work, rock walls, fireplaces, and landscaping. Free estimates. Reasonable prices. Jose Viveiros 386-6665.

LANDSCAPING AND STONEwork, retaining walls and facing, good workmanship. 598-2111

Masonry

TONY'S MASONRY, SPECIALize in rockwork, fireplaces, facing, concrete work, retaining walls, landscaping, reasonable rates, call anytime 385-8235 or 382-6584.

ALL TYPES OF MASONRY work. Stone or brick. Phone anytime. 388-6695.

ANY TYPE OF MASONRY work done. Call anytime, 381-1462

Miscellaneous Service

2 EXPERIENCED MEN, VERY reasonable rates, available for building, moving, painting, delivery, lawncutting and the impossible. 384-8324

IF YOU REQUIRE RELIABLE house cleaners, minium 3 hours work. Call Mary's Monday to Friday 9-5pm only, 383-0697

Moving & Storage

DRUM CARTAGE
Truck for every move. Fully insured. Reasonable rates. Free estimates, call 383-9861.

C & M CARTAGE
Experienced Movers, large or small moves. From $15 hour. 595-4376 9 - 4 pm. weekdays or 656-3651.

MBN CARTAGE
$20 per hour for 2 men and 3 ton truck with 20' box. Insured. 595-3226.

MOVES AND DELIVERIES. Experienced, efficient, insured. Eugene's, 383-3528.

ACCEL MOVES FOR LESS. 381-2059.

Painters and Decorators

PAINTING AND DECORATing, interior and exterior, paper hanging a speciality. 30 years experience. All work guaranteed. Immediate service on small jobs. 479-9401 after 5 pm.

INTERIOR/EXTERIOR painting, reasonable rates, discount for senior citizens, work guaranteed, references are available, free estimates. 479-9975 before 10 or after 4.

MISTER WALLPAPER
Custom hanging of all styles
In fine homes and businesses
24 hour pager 2342, 388-6275

GARRETT PAINTING, PAperhanging, interior and exterior, reliable and friendly service. For free estimate please call Charles Garrett 478-0992.

WALLPAPER WIZARD
Residential and Commercial
Free decorator service. 658-5505

IF QUALITY AS WELL AS price is important call Specialty Painting. Solid references. 595-4424

OLD AGE PENSIONERS PREferred. Residential painting. Yellow pages or Garth Glover Painting, 385-6422.

INFLATION PAINTING. Interior, exterior, expert painter, guaranteed work, low rates. 382-2156

TRIM NEED PAINTING? Careful, reasonable house painting by Sam Burrows. 385-2820, Harold Simpson 386-7097.

EXPERT PAINTING BY FULL time professionals. Work guaranteed. Free estimates. 386-0508 or 384-4201.

EXPERIENCED PAINTER will do interior and exterior, small plaster repairs. 592-7137.

PAINTING, NO JOB TOO small, interior and exterior. Contact Steve 382-6566.

INTERIOR, EXTERIOR, EXperienced painter, free estimates, call Jacob 385-7783.

18 EXPERIENCE, PAINTING and decorating. Free estimates. Guaranteed work. 381-2567.

INTERIOR PAINT SPECIAList; reasonable, free estimates. Margot, 383-4798.

JOURNEYMAN PAINTER, has own equipment, will work by hour or contract. 478-3167.

EXPERIENCED PAINTER for interior and exterior painting. Free estimate. 479-4983.

EXPERIENCED PAINTER, interior, exterior, low rates, free estimates, call Sam 385-6518.

Plasterers

PLASTERING AND STUCCOing, also small jobs in patching and lathing. Ask for Jim. Evening calls welcome. 478-1118, Jimy's Plastering & Stucco.

STUCCO
New and older homes stuccoed. Quality work. Brook Plastering, 478-8775

LET TONY STUCCO IT Patching and older home specialists. Friedrich Plastering and stucco. 656-2064

STAN OLSON
383-0897
PLASTERING, STUCCO, REpairs, reasonable, 479-4779.

Plumbing and Heating

NEW FIRM
Renovations, new construction, discounts. Law and Son Plumbing Service Ltd. 658-8112. After hours 658-8163

REPAIRS AND RENOVAtions, 20 years experience, reasonable rates, 24 hour service. 652-5813.

DAVIDS PLUMBING
Hot water tanks, plumbing repairs, drain cleaning. 386-8881.

Plumbing and Heating

LOW COST PLUMBING REpairs, excellent workmanship. Days: 383-0149; evenings and weekends: 386-6553.

D & S PLUMBING SERVICE, alterations and repairs. Reasonable. 478-0965.

JOURNEYMAN PLUMBER will do renovations or rough-in houses. 656-3018 after 6.

REASONABLE RATE PLUMBer, 24 hour service. Free estimates, 477-5742.

Printing & Typesetting

ATS Typesetting Services
Quality typesetting and paste-up service. Fast turn around at competitive prices.
812 Cormorant St. 385-2076

Refrigeration and Air Conditioning

BURNETT REFRIGERATION. Fridges and freezers serviced in your home. 382-4134 (24 hrs)

WHITE'S REFRIGERATION. Prompt, efficient service in your home. 381-2653 (24 hrs.)

Repair Service

ABC ELECTRIC LTD.
831 YATES ST. 382-7221
Portable electric tool repairs. Skil, Rockwell, B/D and other makes. NOW service.

Roofing

REROOF SPECIALISTS, friendly and courteous, work done by self employed tradesmen. I do the work and you save. Free estimates. 386-6958 extention 110.

ASPHALT SHINGLES, ROOFing and re-roofing. Reasonable rates. Free estimates. 386-9891, 656-3492.

K&M BUILDING
Building, renovations, roofing and drywall. Free estimates. 595-6332.

10 YEAR WARRANTY ON reroofing shingles supplied by Heslop Brothers Roofing 479-5893.

ALL TYPES OF ROOFING AND reroofing, free estimates, all work guaranteed. Blue Diamond Roofing, 595-7722, 595-4219.

PARKER JOHNSTON LTD.
1855 BLANSHARD. 382-9181
"Roofing Victoria Since 1935"

TAR AND GRAVEL ROOFING and re-roofing. Phone Central Sheet Metal, 478-1814.

SUNDOWN ROOFING SPECIAlizing in duroid shingles, cedar shakes, tar and gravel. 383-8972.

STILL INEXPENSIVE REroofing, with Ken the roofer. 386-0637.

Saw Sharpening

386-1122
CANDU SERVICE CENTRE
2825 Bridge St.
INSTANT SAW EXCHANGE

Secretarial Services and Word Processing

CALL THE PROFESSIONALS at Effective Information Processing Ltd. 383-5252.

Sundecks

duradek™
Vinyl sundeck floor covering for new and old decks. Free estimates. 478-0641.

Tailors

LEATHERWEAR ALTERAtions, repairs, remodelling, cleaning and dyeing. Elley's Leather Fashions. 738 Johnston, 383-7834

OAK BAY TAILORS
Custom tailoring, alterations, ladies and mens. Leather alterations. 1826 Oak Bay, 598-4131.

BRITISH CUSTOM TAILORS
AUG. SALE now in progress.
1311 BLANSHARD 383-2632

Tree Service

"SKIP'S TREE SERVICE"
Insured
Danger Tree Specialist
Falling & Topping
Professional thining, pruning
Ph. 479-5342

DANGEROUS TREES, REmoved, accurate topping and falling. Thining and limbing. Insured. 478-9346

TONYS TREE SERVICE, trees removed, pruned, etc. Reasonable. 474-1014

ALL TREE WORK UNDERtaken by an expert. Just ring me and see. 386-4497.

Telephone Answering

A PERSONALIZED BUSINESS ANSWERING SERVICE
CAPITAL OFFICE SERVICES
219-1207 Douglas 386-1324

Upholstery

GREGG FURNITURE
Est. 1959. Guaranteed work, free estimates. Competitive prices on new furniture or reupholstery. 1000's of fabrics, fabric remnants small or large vardage at greatly reduced prices.
388-7365 2300 DOUGLAS

ACE UPHOLSTERY
381-1321
Quality workmanship. European craftsman. Free estimates.

Warehouse Equipment

STEEL SHELVING, LOCKERS, Binning and storage equipment. J.N.D. Enterprises
1431 Lang St. 598-9380

Welding

WELDING REPAIRS, REAsonable price, 923 Caledonia, Berny, 386-1164.

Window Cleaners

BOB'S JANITORIAL SERVICE Take a summer vacation, let us clean your windows professionally. Free estimates. 386-2451, 478-8789.

FOR SATISFACTION TRY Capital City Building Maintenance. Residential and commercial. 382-2662. 10% discount with mention of this ad.

JACK'S WINDOW CLEAING, residential and commercial, free estimates. Call 383-3481.

SEE THE LIGHT WITH SPARkle Bright. Free estimates. 385-5351.

38 TRAVEL

MAUI—BEACHFRONT
DELUXE 2-BEDROOM, FULLY FURNISHED CONDOMINIUM. PLENTY OF RECREATION AND MILES OF SANDY BEACH. WEEKLY AND DAILY RATES AVAILABLE. 383-4124.

ANYONE INTERESTED IN transportation to Calgary on August 14th and returning August 26th. Phone 478-8274.

38 TRAVEL

JanMar
381-1125
The Holiday Home Sitters

BON VOYAGE?
Before you place your vacation reservations, place a call to Jan Mar. We'll worry about your yard, your pets, your plants and your mail, while you're having the vacation of your life. Next time you leave town, leave the worrying to us. Bonded.

MAUI
Deluxe 2 bedroom fully furnished condominium available. Located on a safe sandy beach.
OK Trucking Co Ltd 386-3414

DELUXE 2 BR., 2 BATH CONdominium on sunniest beach in Maui. Good bookings still available. $500 for month of August. 477-3039, 383-9512

COMMUTER? FORGET hotels! Deluxe West Vancouver apartment available September 1. $250 month. 926-1134. 8-9 am.

HAWAII BOUND? ONE BEDroom condo in Waikiki with pool and view. 656-4111 or 656-5328.

MAUI 1 BEDROOM CONDOminium on beach. Pool, jacuzzi, sauna. 478-3504.

TIME SHARE 1 BEDROOM condo, Waikiki for 2 weeks. $6000 down. 53 pymts. $125.55 721-0149.

MONTREAL. QUICK RIDE for one, leaving August 22. 479-9786

39 PERSONALS

IF YOU ARE A SLIM LADY, 30 to 45 age, affectionate, sincere and loving with no hang ups, and like outdoor activities, hiking, x country skiing, gardening, dancing and a happy home life, then I may be the man for you. I am 52, 5'10", 175 lbs., athletic build, happy and loving disposition, non-smoker, with nice waterfront home in Courtenay area. Am seeking a lasting relationship, so no triflers please. Victoria Press Box 637.

PROFESSIONAL WOMAN (40) seeks to expand her circle of friends, male and female. Interests include camping, travel, dining & dancing, theatre, music, children, literature. Integrity and sincerity highly important. Write Victoria Press Box 642.

"SOMEONE SPECIAL"
Non-smoking gentleman, late 30's, well established, intelligent, enjoys tennis, swimming, running, cycling, home life, etc. Wishes to meet unencumbered slim simplistic lady. Romantic nature, stable, not disco or bar type. Victoria Press Box 661

GENT 38 HOPES TO FIND AND outdoor loving lady to spend a lot of time with, hiking, swimming and to be generally comfortable with. Reply Victoria Press Box 572

FINANCIALLY SECURE, DIvorced gentleman , 50, like to meet slim attractive lady, maximum 40 years old. If you are right woman, marriage is possible. Victoria Press Box 705.

THERE IS SOMEONE YOU can talk to. There is someone who will listen. Anytime of the day or night call us, NEED CRISIS LINE, 386-6323.

"NON-MACHO MAN", WISHES to meet companionable lady, age 20-35, who enloys outdoor activities. Victoria Press Box 690.

PREGNANCY AND BIRTH control counselling. Victoria Birth Control Clinic. For appointment phone 385-3351.

COSMOPOLITAN GOOD TIME Charlie, 30, seeks a devastating Charlotte, photo. Victoria Press Box 674

MAN, 31, ATTRACTIVE, PH.D. needs change. Seeks similarly-minded lady. Victoria Press, Box 696.

WHO CARES IF YOU ARE pregnant? Birthright does. Phone 384-1431.

WANTED: FUN, GENEROUS, harness racing man. Victoria Press Box 673.

INTERESTED IN HELPING A young man achieve some of his goals? Victoria Press Box 674

GENTLEMAN WISHES OCCAsional relaxing massage in privacy. Victoria Press Box 699.

ALCOHOLICS ANONYMOUS
383-0415

40 BUSINESS PERSONALS

PERSONALIZED DATING SERVICE
Helps you meet the people who want to meet you, whether you're looking for sincere friendship or a life long relationship. Call today
478-3213
Canada's largest and most active dating service.

LIMITED NUMBER OF ENROLlments in a 6 week, licenced professional bartenders course are available. Registration at the Red Lion Inn, August 19th, 20th and 21st, between 4 and 8pm. Information 595-4670 from 4 to 8pm.

PATIO SCREEN DOORS. ALSO fly screens for windows. Old, established, guaranteed, Duncan, Ltd. 385-4258 from 6 to 9 am or during evening.

PSYCHIC READING
Leonard Thornton PH.D. Spiritual healing, Chakral energy changes. 595-5675, for appt.

THE GARDEN BATH OF VICtoria, a men's facility is now open 24 hours at 660 Johnson St. 383-6623

MRS. PAYN-JONES, TRANCE medium, questions answered. 386-3603

ASTROLOGY READINGS. FOR appointment call Wayne at 385-0044.

HYPNOSIS COUNSELLING
Licensed consultant Bill Boychuk. Call 382-4092

PSYCHIC READINGS, TEAcups and cards. Fondue Pot Restaurant, 1100 Yates, 388-4468

STOP SMOKING PERMANently. University proven successful, no obligation, 382-2262.

CARD READING IN DEPTH
Seventh Year 656-1753

EUROPEAN FOOT CARE
By Monika 478-1245

42 EDUCATION

JUAN DE FUCA DAYCARE SOciety, 911 Jenkins; has vacancies for children 3-5 years of age. Apply now for September, 478-3711

TUTORING—PROFESSIONAL help by experienced teacher. French, math, new and old methods. 598-2331.

FRENCH CONVERSATION classes starting in September. Register early for choice of day and time. 479-2277.

TAKING REGISTRATION FOR daycare, ages 3, 4, 5 at Bishop Cridge Daycare. 384-8058

60 FUEL

BEAVER FUELS
Full cord of seasoned alder, $75. Well split, free delivery. 382-9325.

SEASONED ALDER, CUT, split and delivered. $70 per cord. Free stacking for O.A.P.'s. 642-3676

ALDER WOOD, SPLIT, DElivered, $45 pickup load, $70 cord. 478-4815.

ALDER, $70 A CORD, SPLIT and delivered. 642-3636

60 FUEL

SEASONED ALDER, $45 FOR easy pickup load or 2 for $80. 479-7444

DRY FIREWOOD: CUT, SPLIT, delivered, $80 per cord. 642-4986 after 3pm

PRESTO LOG SPECIAL
240 for $59.95—delivered.
386-1750, 479-8877.

63 TIMBER

WANTED TIMBER
FELLED, BUCKED or STANDING
Trucked Logs Wanted
Fir, Cedar or Hemlock
Ideal Sawmill Ltd.
385-0441

TIMBER WANTED
Standing or felled, top prices paid. 385-7013.
GLACIER LOGGING LTD

65 BUILDING SUPPLIES

HOME LUMBER & Building Supplies
470 Ardersier Rd.
385-8711

PLYWOOD SALE
STANDARD

4x8—5/16 Std fir	$6.50
4x8—⅜ Std fir	$7.50
4x8—½ Std fir	$10.25
4x8—⅝ Std fir T&G	$12.50
4x8—¾ Std	$14.50

Factory		D:UnS
4x8—¼	8.50	$5.95
4x8—⅜	11.50	$6.50
4x8—⅝	16.50	$10.25
4x8—¾	18.50	$13.50

LUMBER SALE
STD. and BTR FIR

2x4—6'	$155
2x4—92¼ pet Studs	$265
2x4—8'—14'	$285
2x6—8'—14'	$295
2x8—8'—24'	$310
2x10—8'—20'	$375

Louvered Bifolds
#1 Select Mahogany
c/w hardware
½ Louver Full Louver

2668	$38	$34
5068	$74	$65

Duroid Shingles
210

71 MUSIC TEACHERS

"Enroll To-Day"
FOR PROFESSIONAL INSTRUCTION
Guitar · Accordion
Piano · Drums
Organ · Violin
BERNIE PORTER MUSIC
725 Caledonia 382-9542
Near The Bay Park Free

ORGAN & PIANO LESSONS
Professional one-hour lessons for anyone any age. Enrolment is limited so register early.
Baldwin Piano & Organ Centre
"Right across from the Bay"
1736 Douglas 381-0551

QUALIFIED PIANO AND theory instruction. Vic West-Esquimalt area. Some spots available beginning September. 388-4129

TRUMPET LESSONS BY PROfessional. Classical and Jazz. Martin VanDerweerd, 478-8761, or Victoria Conservatory of Music, 386-5311

MRS DIANE FERGUSON B.A., A.R.C.T. Teacher of piano, organ, and theory. Gordon Head area. 477-7078

REGISTER NOW FOR FALL lessons. Piano and organ - James Piano & Organ, Mayfair Mall, 386-6339.

TAKE GUITAR LESSONS from a musician/teacher with training and experience, most styles offered. 598-6325

PIANO AND THEORY. JIM Anderson, A.R.C.T., R.M.T., in Gordon Head area, 477-6439.

PIANO. OPENINGS NOW. LESsons keyed to suit you. Your home. 386-4210

77 MOTORCYCLES

NEW CB750F HONDA, 2 month old 78 model, still under warranty. Only 4,000 kilometers. Crash bars, full face and spare helmet. Asking $2,500. 656-7565 after 3.

VICTORIA HONDA
Harley-Davidson
2851 DOUGLAS 386-8364
Dealer 5854

TRY US FIRST!
79 Honda moped — like new $399. 388-6921 Metro Honda. Dealer 5876.

1977 HONDA MOPED WITH helmet and fiberglass basket. Excellent condition. Low mileage. Recently inspected. $350 385-4880 after 5.

1979 YAMAHA SPECIAL II only 4175 kilometers. Black with sissy bar. Must sell due to moving, offers. 478-7785 after 5:30pm.

MUST SELL 1978 KAWASAKI 400, low mileage, excellent condition. Best offer. 383-8978 weekends anytime, weekdays after 5pm.

77 HONDA CJ360, 5400 MILES, excellent condition, backrest, rack and 2 helmets. $1100. 387-3609 (Lorraine) days or 382-0139 after 5pm.

VESPA MOTORSCOOTERS
MOPEDS — 18 MODELS
ISLAND MOTORS, 385-3515
602 Esquimalt Rd. Dealer 5138

1979 YAMAHA XS750F STD. Slipstreamer fairing. Immaculate. 8000 km. $2950. Guthrie, Gillespie Rd. 642-5932.

1980 HONDA CB750K, 2500 KM, under warranty, $3000 or best offer. Will consider trade. 743-5025 after 5pm.

SWAP OR SELL 1972 HONDA 750, many custom parts, very clean, will consider smaller bike. 479-0706.

MUST SELL.
1978 Honda 400, T2, 3,000 miles, $1200 or best offer. 382-6203 weekdays after 6.

1979 HONDA CX500 CUSTOM fairing, 2200 kilometers. Absolutely mint condition. $2700. 477-6560.

1977 SUZUKI 250, ASKING $900 or best offer. Is in excellent condition, in storage one year. 381-1818.

77 RED YAMAHA RD400, J AND R pipes, Konis Michelin P22's, quartz light, Dunstall bars, step seat, very fast, $1500. 381-0673

75 DT125, 4000 MILES, NEW battery, electric start, lock steering, excellent condition, phone after 4pm 384-5363

MUST SELL 1977 SUZUKI 185 Road and Track, 200 original miles. $1000. 479-9431 or 388-5464 Pager 625

75 GL1000 HONDA, MUST sell. Pampered pet. Consider trade on pickup truck. 652-2264 after 5:30pm

SUPERB BRAND NEW
1979 Honda CB750K, only 4000 kms, must sell, $2800 or best offer. 479-8690, 382-5892.

77 YAMAHA 650, EXCELLENT condition. New tires, shocks. Quartz light. Backrest and carrier. $1650 or best offer. 382-6354

1978 XS400 BLACK YAMAHA, mag wheels, disc brakes, air horns, excellent all around, $1175. Call 478-4493

Brooklands Motorcycles
HARLEY-DAVIDSON HONDA
937 Fort Dealer 6121 383-5926

1971 HARLEY DAVIDSON Sportster, fair condition, offers. 383-0103 evenings.

MOTORCYCLE FOR SALE, professionally-chopped. 650 Triumph, best offer. 388-6229

79 HONDA TWIN STAR, LOW mileage, $1195. 381-1224, 479-3766.

1977 TRIUMPH BONNEVILLE, low mileage, good condition, asking $1850. 652-4065.

1974 YAMAHA 500, COMpletely rebuilt, 10,000 miles, asking $1100. 592-5621

1980 HARLEY DAVIDSON LOW Rider, 1500 miles, immaculate, still under warranty. 477-4832.

MOVING. MUST SELL 1978 DEluxe moped, extras. Hardly used. $550 or best offer. 386-0836.

1977 BMW R100S, 1,000 CC, with large Krauser bags. $4500 or best offer 656-0076 after 4.

78 YAMAHA SR500, MAG wheels, disc brakes, $1495. 386-3335

72 HONDA 350CB, LESS THAN 6000 miles original. $900 or best offer. 112-746-5827

1974 650 YAMAHA, WINDJAMmer faring, saddlebags, offers. 652-9648

79 HONDA, CM400T, LADY driven, 1300 km, $1800 firm. 656-6397.

1975 HONDA CB360, EXCELlent condition, tested, 9300 miles, extras, $875. 478-0830

1979 HONDA 185, LIKE NEW, 625 miles, asking $1299. 381-0889 between 5-6.

1973 HONDA 500 WITH WINDjammer. $1000 or closest offer. 383-7751

MUST SELL '76 247 MONTESA, very good shape, best offer. 478-6645.

1977 HARLEY DAVIDSON Sportster, low mileage, 384-1491 after 5.

TWO 185 HONDA TWINSTARS. 1978, price $950, 1979, $1150. Extras. 595-6405

76 HARLEY DAVIDSON Sportster, very clean bike, phone 478-3314 anytime.

1975 HONDA CB360T, GOOD condition, $795. Phone 595-7566 after 5pm Monday to Friday

1972 HONDA CD175, GOOD condition, 15,500 miles, $450. Between 5-10pm 642-5430.

1978 HONDA 750 FOUR K, 7900 kilometers, asking $2400. 384-4591.

79 YAMAHA SR500, BLACK, IMmaculate, $1700. 383-0760.

Islands' Largest Selection of
USED BIKES
Many On Sale Now
Save Up To $1,000

		WAS	SALE
*78	YAM 1100	$4995	$4495
*78	YAM 1100	$4995	$4695
79	HON CBX	$4199	$3699
*76	HON GL LTD	$3999	$3599
*77	SUZ GS750	$2999	$2699
*77	YAM XS750	$2399	$2199
77	YAM XS750	$2199	$1999
79	YAM XS750	$2699	$2499
*79	YAM 650 SP	$2499	$2199
78	HON 750F	$2699	$2399
78	HON 400 auto	$1699	$1499
75	HON 500 w/sidecar	$1895	$1699
78	YAM TT500	$1699	$1499

PLUS

ROAD

*79	HON CM 185	$1299
*78	HON CM 185	$1099
75	YAM 125	$ 599
78	HON NC50	$ 379

*DENOTES EXTRA EQUIP.

TRAIL

80	HON XL500	$2199
79	HON XL250	$1649
79	HON XL250	$1599
79	YAM MX80	$ 595
78	HON Z50	$ 399
78	HON CT90	$ 849
78	HON CT90	$ 799
77	HON XR75	$ 595
77	HON XR75	$ 499

AS-IS SPECIALS

76	YAM RD400	$ 799
78	YAM TY250	$ 999
78	HON CB125	$ 599
75	YAM 80	$ 349
75	HON CB125	$ 399

PLUS OTHERS NOT LISTED

MULLINS MARINE
925 Yates St. Dealer 5245
382-1928 382-4515

HONDA SPECIAL
On 1980 Models
CB750F
CB650 Custom
CX500 Deluxe
$250 BONUS
Buy any of the above models and receive a $250 accessory bonus of your choice.
CM400TA
CM400EA
CM200TA
XL250SA
XL185SA
XR200RA
$100 BONUS
Buy any of the above models and receive a $100 accessory bonus of your choice.
PLUS...
HONDA MINIS
ON SALE NOW

XL80SA	REG. $879	NOW	$799
XR80	REG. $829	NOW	$769
CR80	REG. $879	NOW	$799
Z50R	REG. $629	NOW	$529

PLUS...
79 CM 400TZ, c/w carrier and backrest and safety bar $2199

MULLINS MARINE
925 Yates St. Dealer 5245
382-1928 382-4515

1980 YAMAHAS
ON SALE NOW
Save Up To $500

	REG.	SALE
1100 Special	$4849	$4349
1100 STD	$4599	$4199
850 STD	$3699	$3399
650 MAXIM	$3549	$3399
650 Special	$3099	$2899
400 RD	$2199	$2049
250 SR	$1589	$1489
MX 175	$1399	$1299
MX 100	$ 939	$ 859
MX 80	$ 729	$ 669
YZ 125	$1689	$1499
YZ 50	$ 799	$ 739
GT 80	$ 829	$ 769
DT 100	$1029	$ 949
XT 250	$1889	$1769
TT 250	$1889	$1769

PLUS
79 YAMAHA
XT500 NOW $1999
IT 250 NOW $1699
MX 175 NOW $1199
SEE US NOW AT
MULLINS MARINE
925 Yates St. Dealer 5245
382-1928 382-4515

1976 SUZUKI 500GT, GOOD condition, new tires, etc. $800. 383-2994.

MONTESSA COTA 348, 1978, 550 miles, excellent shape, $1500. 382-5475 mornings.

HONDA 550 SS, 1977, ASKING $1750 or best offer. 652-9852.

1975 HONDA CB360T, $700. 642-4415 after 6pm.

1972 HARLEY DAVIDSON (1200 CC) for sale, $5000. Call 479-0692

1973 YAMAHA 200 SPORT, 5 speed, tested, $525. 479-0135.

1971 SUZUKI 500, EXCELLENT condition, best offer. 386-5761

78 HONDA XR75, EXCELLENT condition, 658-5617 after 6pm

1978 YAMAHA 650, $1200 OR best offer. 112-743-5613

74 HONDA MT125, 4100 MILES, $450. After 5pm, 384-4765

78 RM125C REBUILT, GOOD shape, $595. 479-3708.

1980 KAWASAKI 440LTD, 4000 kilometres. $1900. 658-5652

77 125 4 STROKE DIRT BIKE $575. 78 XR75 $425. 479-9927.

69 BSA 650 LIGHTNING FOR parts. Offers. 382-9720

LEAVING FRIDAY MUST sell 550-4 Honda. 382-8586.

78 BICYCLES

RUSS HAY BICYCLE SHOP
2542 GOVERNMENT ST.
384-4722
1215 ESQUIMALT RD.
388-6712
AUGUST SPECIAL
MEN'S AND LADIES RALEIGH 10-SPEEDS
$169.88
TRADES WELCOME

MENS 26" 10 SPEED, GOOD condition. Womans 5 speed, 21". Price negotiable. Phone 388-0015 between 6-7pm

BICYCLE REPAIRING AND overhauling, reasonable rates. Phone after 5pm, 385-8907.

APOLLO MARK III, LIGHT weight frame, alloy rims and crank, like new. $325. 592-2257

MENS 10 SPEED, FRENCH bike Motobecane, good condition, $110. 383-0144 after 6:30pm.

SEKINE MANS 10 SPEED, 25" frame, new condition, $175. 477-3618

10-SPEED BIKE, GOOD CONdition. $100 obo. 383-8710 around 5 pm.

MEN'S RALEIGH RACER 10 speed, immaculate, $220. 384-8183 after 6pm

EUROPEAN FOLDING 3 speed bike, adjustable, loaded. $125. 386-3748

MEN'S APOLLO 10 SPEED, excellent condition, $125. Phone afternoons, 386-1543

BOY'S APOLLO, 2 YEARS OLD, $40. 479-7677.

80 BOATS and MARINE

GIBSON POWERCRAFT
CENTRE LTD.
BOATS
GLAS-PLY
HOURSTON GLASCRAFT
MIRRO-CRAFT
BAYLINER
CANAVENTURE
STERN DRIVES
BMW-Volvo Penta
OMC—Mercruiser
OUTBOARDS
JOHNSON
SEAGULL
NEW LOCATION
730 HILLSIDE
382-8291
Service entrance from Market St.

ON DISPLAY
19' CAMPION — OMC 140 — trim tabs, camper back
26' YAR Displ diesel, teak interior, rebuilt engine
31' ENNOS command bridge, twin FWC Crusaders. 6.5 Kw generator, very well equipped.
31' OFFMAN Georgian sedan, twin Volvo diesels. Very clean.
32' APPOLLO — twin diesel, aft. cabin. Many extras. Very clean.
NEW
30' CALIFORNIAN, diesel sedan w/command bridge, 12 knots at 3.5 G.P.H.
CANOE COVE
Yacht Sales
Next to
Swartz Bay Ferry Terminal
Open 7 days
656-5711 656-3915

A TRADITIONAL CONCEPT
FOR THE 1980's
MARINERS, come to SEA. Skookum Salty 17', Skookum Sealer 15', Skookum Sailor 15', Pacific Pilot 21', Pacific Pilot 27', 7', 8½' and 9' dinghys, new and used 20 hp engines (all makes). From $655 to $1400.
COMPARE PRICES
on MERCURY outboards, MERCRUISER, OMC saildrive, OMC Sterndrive, E-Z Loader trailers, an all other marine services.
Open 7 days: 7 a.m. - 7 p.m.
2072 Henry Ave., Sidney
656-7311 656-7664
home of the MARINER
SKOOKUM

DOUBLE EAGLE
New 17' Deluxe
★ Full camper top
★ 2 elec wipers
★ 80 HP Mercury el.
★ 2000 lb. galv. EZ Loader
★ battery and box
★ Reg. list $10,267
PACKAGE $9,240
★★★★★★
GOOD SELECTION MERCURY and HONDA Outboards IN STOCK NOW
MULLINS MARINE
925 Yates St. 382-4515

BOAT SHOW
at Westport Marina
AUG. 14 - 15 - 16
25 - 1981 Sail and Power boats from 14 - 35'
THUNDERBIRD YACHT SALES
WESTPORT MARINA
Next to Swartz Bay Ferry
2075 Tryon Road, Sidney B.C.

CAMPION DOUBLE EAGLES SUNRUNNERS
LUND Aluminum
JOHNSON Outboard
ROADRUNNER Trailers
bob whyte marine ltd.
SALES AND SERVICE
Corner Harbour and Resthaven
656-7286
SUMMER HOURS
OPEN 7 DAYS
9 a.m.-6 p.m.

1981 BAYLINERS
25 New boats from 14-35' in the water at Westport Marina now!
THUNDERBIRD YACHT SALES
WESTPORT MARINA
Next to Swartz Bay Ferry
2075 Tryon Road, Sidney B.C.
656-5832
NATIONAL
Yacht Agents & Brokers.
Yacht Charters, Moorage.
40' Whitcraft c/bridge fibreglass cruiser. Twin Chrysler V-drive 225. 6 berths. Generator. Sonar. Dinghy on davits. VHF, CB. Every luxury. Immaculate. $75,000.00
National Yacht Sales Ltd.
2060 White Birch Rd Sidney, B.C.
V8L2R1 Tel. (604) 656-3966

VETUS
Polished, solid brass CABIN LAMPS. Dome, bulkhead and reading lights available. Also by Vetus — small engine WATER STRAINERS. See them on display at
McQUADE'S MARINE SUPPLY
1252 Wharf St. 388-4343

80 BOATS and MARINE

ADVANCE YACHTS LTD.
SALES and BROKERAGE
4 LOCATIONS TO SERVE YOU
Bosun's Marina 656-5558
10775 McDonald's Park Rd.
Sidney, B.C.
Oak Bay Marina 598-3366
Pedder Bay Marina 478-1771
NANAIMO
Newcastle Marina 753-1512

1976 SANGSTER CHINOOK 23', V-8 Mercury cruiser, 188 hp, sleeps 5, sounder, compass, CB radio, stove propane, anchor, rope, chain, breakfast nook, toilet, bow rails front and stern, downrigger, swim-grid, trim tabs, blower, bilge pump, electric wiers, 448 hours on motor, HR meter, electric horns, built in fish boxes, rod holder, $15,500. Bridge St. Motors, Bruce — 382-6315 — 388-5714. Or GLEN 478-0247.

THUNDERBIRD YACHT SALES
WESTPORT MARINA
Next to Swartz Bay Ferry
2075 Tryon Road, Sidney, B.C.
656-5832
NEW and BROKERAGE boats
OPEN 10 a.m.-7 p.m.
CLOSED TUESDAY

IT'S BOTTOM TIME!
Come and let us do your bottoms with our fast and efficient pressure washer. Phone for appointment for travel lift or marine ways for haul outs.
Canoe Cove Marina Ltd. 656-5633

40' LOA DELUXE FG COASTAL CRUISER. SLEEPS 6. TWO DINETTES. PRIVATE STATE ROOM. TWO HEADS. ALL ELECTRIC GALLEY. TWO FRIDGES. 7.5 GEN. SONAR. VHF. CB. STEREO. LOADED WITH EXTRAS INCLUDING DINGHY, OUTBOARD, ETC. FIRST CLASS CONDITION. $75,000 652-3566

ISLAND MARINE
TRADING CENTRE
for the
Commercial fishing industry
41' Freezer troller
39' Ice troller, Repo
68' Steel Combo seine & drag
Specialists in Marine Financing
479-8822 Ray Mason 479-8807

Star Marine
MARINE BROKERS
SAIL & POWER
9843 — 2nd. St., Sidney
656-3112

BOAT & BOATHOUSE
1978 Bayliner Victoria 27', command bridge, fully equipped, excellent condition, only 155 hours on Volvo Penta engine, $29,900. For sale with boat, boathouse, $6500, will rent boathouse if preferred. Call weekends or after 5pm, 477-5165

22' SANGSTER
Dolphin sedan, 188 Mercruiser f.w.c., dual batteries, depth sounder, C.B. radio, dinghy on swimgrid, full galley, marine head. Very clean. $10,900. Many more to choose from at
CEDAR GROVE YACHTS
656-2580

18' GLAS-PLY RUNABOUT, 140 Mercruiser I/O, Roadrunner trailer, $6700.
18' boat, unfinished, best offer on $700.
26' Telstar Command Bridge cruiser, in kit form, sell with or without fresh water cooled marine engine, best offer.
656-7033 After 5pm, 656-5027

VHF
SPECIAL — 55 channel dual watch marine radio telephone with antenna and PA horn $699.50. CB units $109.95, VHF 12 channel $399.95.
B.C. SOUND & RADIO Service
931 FORT 383-4731

GAS DOCK
Open Every Day
8 a.m.-9 p.m.
VAN ISLE MARINA
Tsehum Harbour Box 2130
656-1138 Sidney, B.C.

PRICE SLASHED!
26' TOLLYCRAFT, reconditioned. Overhauled power. We've slashed the price for quick sale.
$10,900
Contact Reg Midgley, 385-8756.
Reg Midgley Motors Ltd.

1971 CABIN CRUISER, Spencer designed, 26', 9' beam, inboard power, small hours, fresh water cooled, auxillary 8 HP inboard motor, propane stove, standup head. Excellent condition, ready to go. $13,500. Phone 652-1086 between 9am-6pm

SQUIRE & COOMBS
MARINE BROKERS:
45 Bastion Square. 384-3363.
"SEQUEL", 41' deluxe longliner with valid C licence, easily convertible to troller, $135,000.

22' BELLBOY
Hardtop, 1976, 188 Mercruiser, f.w.c., extremely clean, low hours (200). $15,500.
CEDAR GROVE YACHTS
656-2580

Commercial Fishermen!
Dole Plates for sale. Up to 40% off while stock lasts.
Aurora Mechanical & Refrigeration Ltd.
1806 Cook St. 386-4334

'77, 20' DOUBLE EAGLE HTP., sedan; private. Cuddy w/v-berths, head, 2 new downriggers, galley. 190 Volvo FWC, trim tabs, dinghy, sounder, CB. $11,900. Bob Whyte Marine, 656-7286.

CHEOY LEE
Diesel Trawlers
For Information Call
ANGLER'S ANCHORAGE MARINA
652-3531 933 Marchant Rd.
Brentwood Bay

OUTBOARDS-INBOARDS
Repairs up to 25hp.
PARTS: CHRYSLER -SEAGULL-BRIGGS
D&R Mowers
615 Chatham
384-5551

CUSTOM MARINE CABINETS and expert woodwork done by quality craftsmen. Call Philbrook's Shipyards Ltd. at 656-1157 for free estimates — located at 2324 Harbour Rd., Sidney.

'74, 21' GLAS PLY EXPRESS cruiser. 4 berths, galley, dinette, new canvas, 188 Mercruiser FWC, trim-tabs, CB, sounder and more, $15,500. Bob Whyte Marine, 656-7286.

BARNACLE YACHT CHARTERS
41' Canoe Cove 32' Trojan
27' Chris 62' Pacemaker
Booking times still available in August.
382-6633

1971 40' TOLLY TRI-CABIN twin Chrysler 440s, 6.5 onan, electric galley, 2 heads, shower, freezer, VHF, CB, depth sounder, Boston Whaler sailing dingy, sleeps 6-8, offers on $125,000. 478-8103.

19' GLASPLY CUTTY CABIN 140 hp inboard/out board, leg and engine serviced late July, ice box, stove, etc. Excellent condition, Calkins trailer, power winch, spare wheel. $12,500 Phone 477-9296.

SELLING YOUR BOAT?
We buy, consign or list for sale pre-owned boats, large or small, power or sail. For a no obligation appraisal call 656-3112 or 388-5464 Pager 935. Star Marine Ltd.

1970 24' GREW, HARDTOP, 307 Chev., f.w.c., cuddy cabin with Vberth and head, sounder, compass, anchor package, spare props, CB, VHF, paid up moorage at Oak Bay till April 1, 81. $10,500. 383-0803.

80 BOATS and MARINE

NEW 16½' SKI BOAT, GLEN-L design, Ride-Glide steering, ski bar, gauges, upholstered, carpeted, metallic burgundy, bucket seats, on trailer ready for your motor, trade for what you have or best offer to $2000. 478-2856.

22' FIBERFORM, 1975, powered by 188 Mercruiser, new canvas, CB etc. $8500 or best offer. Will consider smaller trade. Can be seen at 1013 Greenridge Cres. or phone 479-6862

MERCURY MERCRUISER
SERVICE
Marine & Power Products
402 A Esquimalt Rd. 382-1211

Boat Trailer Springs
Parts and repairs. Prompt service. Logan Spring and Suspension Ltd. 60 Crease Ave., 384-2744.

NEAR NEW 16' RUNABOUT, full canvas, trailer. 85HP Mercury, kicker, AM—FM stereo, CB, 3 fuel tanks. Excellent condition throughout. $5,995. 383-5879 after 5pm.

1978 20' AMF SLICKCRAFT (deep V), 470 Merc. F.W.C. (170 HP), 135 hours. Cuddy cabin with V-berths and head. Sounder, compass, anchor, dual batteries, etc. $15,900. 598-3937

22' REINELL, 74, COMMAND bridge, CB, sounder, stereo, swim grid, new upholstery, canvas, leg and motor. Must be seen, $13,000. 384-4148 or 383-3573, ask for Paul

24' SEDAN FIBERGLASS Cruiser, I/O, low hours, depth finder, compass, trim tabs, bilge pump, anchor, swim grid, dinghy, head, icebox, stove. $14,800. 479-6234.

26' SABRECRAFT 1970 model, full inboard, 318 Chrysler, 225HP, FWC, stand-up head, propane stove, CB, depth sounder, ice box, trim tabs. Many extras. 384-7469.

75 16'3" FIBERFORM MONterrey Deep V. 115 hp Merc gauges, ski tow bar, 2,200 lb. Caulkins trailer. Immaculate. Never in salt. $6500. Phone Tony 382-1414 8:30-4:30.

MERCRUISER PARTS & SERVICE
Canoe Cove Marina Ltd. 656-5633

CLASSIC 1954 ALL WOOD, yellow cedar, mahogany exterior and interior with 85 horse power Chrysler outboard, rebuilt, like new. $6900. 386-3321, ask for Gerry.

SPECIALIZING IN BOAT flag, pennants and banners. Your name, logo and design applique on heavy duty nylon. Guaranteed work and serivce. 382-8924.

45' CLASSIC LIVEABOARD 1930's heavy displacement, 1975 diesel 1 GPH, gen, aft. state. Unbellevable price of only $16,500. Ph. Deep Cove Marina, 656-2810.

14½' GLASSPAR ON FACTORY trailer. Johnson 25 electric and Evinrude 6hp, 2 tanks, hoses, battery. New upholstery and extras. Best buy in town. $2150 firm. 383-3385

$9000, 36' DOUBLE ENDER, 4 cylinder Volvo diesel, sleeps 3, CB, head, oil stove, AC/DC fridge, excellent liveaboard. 112-749-6753, Lake Cowichan, after 6pm.

CHARTERS
Fishing, cruising, diving, etc. Hourly, daily, weekly rates. Also weekday specials. Venture Boat Charters. 112-753-5531

'76, 24' FIBERFORM BAJA Com. Br. Deluxe model, loaded with options. 188 Mercruiser, FWC, tabs etc. $18,900. Bob Whyte Marine, 656-7286.

'79, 17'6" CAMPION HARDTOP. Standup camper back, 85 hp Johnson, 1550 Road Runner, $7950. Bob Whyte Marine, 656-7286.

'75, 19' REINELL CUDDY cabin W/V-berths, head, completely rebuilt 225 OMC, FWC, tabs, very clean, $7950. Bob Whyte Marine, 656-7286.

'77, 18'6" SANGSTER CUDDY cabin. 2 berths, head, camper top, 140 OMC I/O, low hours, $8950. Bob Whyte Marine, 656-7286.

'77, 19' GLAS PLY HARDTOP. Alaska bikhead, sleeper seats, 115 Johnson, Seagull aux., sounder, CB, etc. $9450. Bob Whyte Marine, 656-7286.

22' ART-CRAFT MAHOGANY plank with head, sink, powered by twin 55 Johnsons. In nice shape. Asking $6200. 656-4111 or 656-5328

30' "C" CLASS DIESEL troller, depth sounder, CB, fully rewired, complete with fishing gear, asking $18,000. Phone 595-6097 or 595-1450.

16' FIBERGLASS CANOE, bought last year, used 6 times, also 2 flotation pillows, life jackets and paddles, all new, $400. 595-8697

'77, 17' CANAVENTURE, FULL camper top, 120 Mercruiser I/O. Excellent condition. $6950. Bob Whyte Marine, 656-7286.

38' FISHBOAT, NO LICENCE, double ender with 4 cylinder Cummings diesel. Fridge and stove. $6000. 112-746-1671 after 5pm.

DANFORTH ANCHOR, 85 S, new 5 lengths 6" stainless steel stovepipe, 4 6" stainless steel elbows, 1¼" seastrainer, 400' 1" nylon line. 386-5463

24' BELL BOY, 188 MERcruiser, new canvas, F.W.C. Stand up head. Full galley pack. Fully loaded. Tabs, S-grid, CB, etc. $14,750. 727-2110 after 5pm

12' INFLATABLE RUGGED Italian life boat of Zodiac design incl. 18 HP Johnson complete. $1,950. On display at Deep Cove Marina, 656-2810.

16' HURSTON GLASCRAFT, electric 50hp Evinrude, EZ load trailer, depth sounder and CB with antenna, asking $3800. 652-3408

13' SEARS ALUMINUM CAR topper, 7.5 hp Game Fisher motor, Ranger roof racks, oars, package deal only, $850. 382-3202.

14' WOOD HALF CABIN, canopy, 1976 20hp Mercury, controls, tank, fenders, jackets, rods, reels, trailer tested. $1100. Offers. 382-3616.

CHRYSLER—SEAGULL MARINER OUTBOARDS
Ken Prasing Equipment
934 Goldstream 478-9313

SPEEDY PROP AND SHAFT repairs — Philbrook's Shipyards Ltd., 2324 Harbour Rd., Sidney, 656-1157.

22' STEEL HULL TOW BOAT, no cabin, motor needs work. $3500 or best offer. 592-7359 between 5-7pm.

I QUIT FISHING. 12' FIBERglass on trailer with 18 horsepower Evinrude, $650 or best offer. 112-743-4736.

16' PART CABIN, FIBERglass over wood, older 40 hp Evinrude, electric start, extras, $1000 or best offer. 386-9087

1974 24' REINELL COMMAND bridge, 188 Mercruiser, CB, trim tabs, dinghy, etc. View at Hall's Boat House, C dock. 478-1019

MUST SELL 22' FISHING boat, 318 Chrysler inboard FWC, radio, sink, anchor, head. $3000 or best offer. 388-9602

20HP JOHNSON OUTBOARD. 1976. Also, two 14' boats on trailers and 20hp Merc on 14' fiberglass with trailer. 474-1311

21' CABIN CRUISER, CEDAR plank striping, 35hp Johnson, live aboard. $2350 or offers. 384-0912

WANTED: GOOD USED MERcury outboard, between 80-120hp or parts to repair mine. 388-6229, 477-6357.

19' BRANDLMAYR FIBREglass over plywood with cabin, 15 HP Evinrude, fast twin, 388-9668

80 BOATS and MARINE

18' CLINKER, NO MOTOR, fiberglass bottom, depth sounder, $600 or best offer. 478-9361 or 743-4419.

MOVING. MUST SELL, 215 horsepower Mercruiser inboard-outboard. Open to all offers. 592-6149

14' ALUMINUM HARBOURmaster car top boat, excellent condition, ideal lake boat, $500 or best offer. 478-5397

32' DOUBLE ENDED CRUISer, comfortably equipped for cruising and liveaboard. $16,000 or best offer. 478-9302.

AIR DIRED OAK, EXCELlent bendlag wood, $3/fbm. Cedar, cypress and fir available now. Julius, 385-9679.

17' GREW WITH 75 AND 6HP Evinrudes, plus trailer. Everything in top condition. $3195. Call 592-5328 between 5-7pm.

72 VANGUARD SKI-BEE, trailer, O'Brien skis and accessories. Needs motor. $1400. Jerry, 652-1682.

15½' SANGSTER, 50HP Evinrude motor, full canvas, good condition, EZ load trailer, $3500. 652-2302

1971, 70HP CHRYSLER OUTboard, beautiful condition, $600. Must be seen to be appreciated. 477-3688 after 5pm

CHARTERBOATS
MARSH MARINE
Deep Cove Marina 656-1611

THE BOAT LOFT
Inflatable Boat Centre
381-1323 563A Johnson

REBUILT 335 HP CUMMINS, NRTO 2—1 twin disc. $8000. 478-6602.

MARINE REPAIRS
Gas, diesel, I.O. 477-6288 days and evenings.

40 HP MERCURY OUTBOARD, 1½ years old, not in working order, offers? 479-5597

38' DOUBLE-ENDER BEING converted to liveaboard. Days 479-1015, eves. 382-1518.

1955 PETERBOROUGH, USED 4 times, absolutely mint. 656-6044

WANTED: LOWER LEG FOR 50 horse Mercury outboard. Phone after 6pm, 477-1281

76 MERC 20 HP, SHORT shaft, little used, controls and tank, $750. 384-2475.

16½' GLASPAR, 50 HP MERC, Roadrunner trailer, $3295. 592-6526

WANTED TO RENT, 19-26' cruiser by experienced boatsman. 652-4659.

12½' FIBREGLASS SKI BOAT and trailer, no engine, asking $1000, 595-3092

22' SANGSTER, EXCELLENT condition, $9900. Trailer, $1200. Ted, 478-5391.

14' 40 HORSEPOWER ELECtric start, used for skiing, asking $900. 383-8985

14' RENDELL 25HP JOHNSON and trailer. All 1971 in excellent condition. $1500. 384-4978.

17 DOUBLE EAGLE, HARDtop, 115 /Mercury, 2250 ez load trailer. 478-3568 after 5pm.

20' DOUBLE EAGLE, NEW motor, dinghy. Excellent condition. $10,900. 477-7695

WANTED TO CHARTER, 21-24' Powercraft, one week August 17th-28th. 477-8561.

1975 HURSTON, 40HP JOHNson, EZ loader trailer, excellent condition, $4100. 479-4004

WANTED: USED SEXTANT, grommet set, Gimbal kerosene stove with oven. 383-1802

35 HP MERC, TANK AND hose, offers, very reasonable. 477-6255.

14' RUNABOUT WITH TRAILer, good shape, $200. 383-5105, 2652 Blackwood.

SOLID EZ-LOADER BOAT trailer, good condition, $450, offers. 595-1845

14' K&C, 80HP JOHNSON, trailer, excellent ski boat, good shape, $1995. 382-4179, 5-7pm

GREENWOOD WATERCRAFT canoe, canvas over wood, $275. 478-3428.

OLDER 20 HP MERCURY motor, 2-tanks, controls, good running order. $250. 388-9874.

1973 17' REINELL, 1980 115 HP Mercury, with trailer, $5600. 112-246-4373.

WANTED: 10-12' ALUMINUM or fiberglass cartopper boat. 656-2879.

16' HOURSTON ON TRAILER, no motor. Asking $1790. 477-0866

69 55HP JOHNSON, RUNS well, must sell. 477-3849

31' CHRIS CRAFT, TWIN ENgine, loaded, $25,000. 388-5462.

20HP MERCURY WITH TANK $350 or best offer. 595-5075.

1980 HERRING AND MINNOW bait. 656-3851

65HP MERC LONG SHAFT electric start, 40 hours, 479-6368

16' AS NEW FRONTIERSMAN canoe. 477-3307

12' VANGUARD SKEE BEE, good condition, $1100. 383-4973

72 55 CHRYSLER, BROKEN crank shaft. Offers. 652-2959

6 HORSE JOHNSON, 2 TANKS and hoses. After 5pm. 478-3167.

8' HYDROPLANE, MINT shape, $125 or offers. 382-2664.

81 SAILBOATS

JUST ARRIVED
2 1981
TANZER 26's
—Deluxe models
—Loaded with every possible option
—Ready to sail away
ON DISPLAY NOW
bob whyte marine ltd.
SALES AND SERVICE
Corner Harbour and Resthaven
656-7286

Ensign Yachts
New C & C Yachts
15% Yacht Mort. O.A.C.
TRADES WELCOME
2270 Harbour Rd., Sidney
Days 656-7744
Eves. 592-5606

US YACHT
18 - 22 - 25 - 30 - 33 - 35 - 42'. The new united sailing yachts are the boats to see for 1981. See them in Sail Magazine and at Westport Marina.
THUNDERBIRD YACHT SALES
WESTPORT MARINA
Next to Swartz Bay Ferry
2075 Tryon Road, Sidney B.C.
NATIONAL
Yacht Agents & Brokers
Yacht Charters, Moorage
TRUANT 370
at our dock.
National Yacht Sales Ltd.
2060 White Birch Rd Sidney, B.C.
V8L2R1 Tel. (604) 656-3966

GYPSY YACHT SALES
"Exclusively Sailboats"
Listings Wanted
656-5591 2270 Harbour Rd.

81 SAILBOATS

San Juan Yachts
SON DISPLAY 2-28, 23-29
SPECIAL
21' San Juan 75, guaranteed lowest price on V.I.
"Deep Cove" Marina and Yacht Sales Ltd
10992 Madrona Dr. Sidney
656-2810
THUNDERBIRD YACHT SALES
WESTPORT MARINA
Next to Swartz Bay Ferry
2075 Tryon Road, Sidney, B.C.
656-5832
NEW SAILBOATS and BROKERAGE SAILBOATS
OPEN 10 a.m.-7 p.m.
CLOSED TUES.

ADVANCE SAILING SCHOOL
OAK BAY & SIDNEY
CYA CERTIFICATION
Basic course, $189.
656-4041.

MOTOR SAILER, 52' LATCH rig, new 6 cylinder diesel, hull-fir over oak, excellent condition, recent survey, fully equipped; including radar, suitable for extended live aboard cruising, asking $49,500 or best offer. 652-1243

1975 VENTURE 222, 9.5 HP Evinrude, 2 tanks, 3 sails, sail-cover, 6 life jackets, 2 anchors, compass, single burner gimbled propane stove, 2 burner alcohol stove, porta-potti, trailer with surge brakes, $9700 or best offer. 478-0032

THE SALESDOCK AT WESTBAY Marina is TRULY the SAILSDOCK. Best stock of SAIL and MOTORSAIL yachts. VICTORIA BOAT MART, 453 Head St. 383-3324. Free stock lists on demand.

CATALINA 27'S
Canadadian National Championships and 3rd Annual Victoria Catalina Regatta, August 30th and 31st. Spinnaker and non-spinnaker divisions. Also 30's. Phone Gerry at 592-3484 for info.

KLEPPER AERIUS II FOLDing kayak, 17'2" long, S-4 dacron sails, rudder assembly, keel strips, double paddle, factory storage bags. $1200 or best offer. 112-753-9867.

STAR BOAT FULLY equipped, new sails, spartec mast, full cover, road trailer, dry storage cart with deck box. For further information call 656-3687.

SAILTREND
Marine Supplies & Clothing
Open 9-6. Closed Sun./Mon.
1157 NEWPORT 592-2711

97 FURNITURE

NEW and USED

2 pce. chesterfield suites from $229
beautiful double hide-a-bed $499
rocker, cloth cover $ 79
loveseats from $259
recliner $159
large floral chair, wing style $189
chesterfields only from $129
black vinyl double hide-a-bed $279
kitchen table, bronzetone $ 49
5 pce. chrome suite $ 99
4 drawer chest $ 49
swivel rocker $199

Standard Furniture
Bargain Basement
FREE DELIVERY
Browsers Welcome
New items arriving daily
Trade-Ins Accepted
Credit Terms Available
382-5111

Tillicum Furniture
1633 HILLSIDE 595-3331
Across From Hillside Shopping Centre

WELCOME'S SKLAR
auctions · appraisals
AUCTION EVERY FRIDAY NIGHT
Kilshaw's OF VICTORIA
six generations
1115 FORT ST. 384-6441
BUY—SELL APPRAISE
1115 Fort St. 384-6441

the Butcher Block Shop
4011 QUADRA 479-5921
Solid maple butcher block tables and counter tops also authentic Bentwood chairs.

INTRODUCING COMFORT MATRIX—solid pine comtemporary furniture designed with your body in mind.
MONASTERY
REAL WOOD
FURNITURE
942 Fort St. 383-2431

FOAM MATTRESSES
The sensible alternative
4" & 6" in all sizes
THOMPSONS'
FOAM SHOP
3318 OAK ST. 385-7622

LIVING, DINING AND BEDroom furniture at clearance prices. If you find any price lower than us we will pay you triple the difference.
DODD'S Furniture
2563 Quadra 388-6663

MOVING: LARGE OLD metal office desk with swivel chair, $125; gold rocker (6-month-old) $175; rollaway bed, $30; two office chairs, $25 ea; queen size mattress and box/spring, $125; offers welcome. 721-5341

AUGUST SPECIAL
6 MONTH MEMBERSHIPS.
Start making your Christmas gifts. You can build your hardwood and pine furniture too! TOOLS & SPACE WOODWORKING, 338 Catherine St. 383-9600.

DOUBLE BED WITH BOOKcase headboard, night table, utility table, 6 drawer mirrored dresser, odd chair, box spring and mattress, plus other miscellaneous items. Reasonable. 382-5939

11 CUBIC FOOT FREEZER $225. Blonde 6 drawer dresser with mirror $125. Long black sofa $175. BW TV $145. Chrome chair $5. Long brick and board shelf $10. 8 track deck $20. 592-6501.

4 PIECE DARK RED SOLID walnut carved bedroom suite. Box spring and mattress, approximately 60 years old, in mint condition. Appraised value $2,200. Ladysmith 112-245-8172.

3 PIECE FRENCH PROVINcial set, large dresser 6 drawer, small dresser and double bed. Asking $200. Also Spruce bedroom end tables (2) $100. Lots of small items. 382-5579.

BEAUTIFUL DARK OAK Knechtel dining suite, includes buffet, lighted hutch with glass shelving, highback upholstered chairs, large oval table, $1900-½ replacement cost. 721-5475

PLUSH WINE VELVET COUCH and chair, Mediterranean style. Excellent condition, $625 or best offer. 2-4' high black tri-light lamps $120 pair. 385-4719.

ROUND WROUGHT IRON glass topped tables and upholstered chairs. Rectangular formica tables, upholstered benches. Offers. 595-2558.

BARGAIN BASEMENT SPEcial, nest of tables sale $116. High back wooden rocking chair sale $99. Echo Furniture, 704 View St. 384-2214.

OLD STYLE METAL (NOT brass) frames for single beds, $10 each; one metal frame with wooden head and footboards, 54" bed, $10. 383-6629

MODERN GLASS AND chrome dinette, 4 upholstered chairs, $300. Brass plated headboard, 54", $50. All new condition. 385-0149 after 6pm.

STEREO, LIKE NEW, $1200. Draw leaf table, 4 chairs, $400. Teak hutch, $90. RCA colour TV, $250. 3 framed pictures, $300. Brass coat stand, $150. 381-2450

QUEENSIZE BRASS BED, made by Heals of Tottenham Court Road, London England in the 1800's, new box spring and mattress, $1600. 656-5360

ONE PIECE EUROPEAN teak wall unit, 9½'x6½', built in bar and TV cabinet, plus lots of storage area. 478-7338 after 5pm

QUEENSIZE WAVELESS WAterbed for sale, all accessories, $500 or best offer. Call after 5pm, 477-3284.

LARGE OAK DESK, 32"X60", 7 drawers c/w swivel arm chair and tempered glass top, $350. 598-9863.

SOLID WOOD DESKS, WELL made. Phone after 5pm, 595-2976

BEAUTIFUL 11 PIECE OAK diningroom suite, $3,000; couch, $300; 479-5211

OLDER SOLID OAK DINING room suite with hutch, asking $800. 656-4111 or 656-5328

ANTIQUE WALNUT DRESSER $50 firm. Brown chesterfield $75. 384-6819.

97 FURNITURE

THREE PIECE WHITE VINYL sectional set, Two settees, 1 armchair, $100. 656-4627

QUEENSIZE WATERBED, SIX mos. old. Must sell, moving. 386-8580

COFFEE TABLE, CHESTERfield, dining room suite; for sale. 385-9033

DOUBLE MATTRESS AND box spring, like new; hideabed. 385-2026 after 5pm

DOUBLE BED WITH METAL folding frame, excellent condition, $125 or best offer. 382-9588

MODERN GOLD COUCH AND chair, good condition, $275 or best offer. 477-3838.

SOLID AND VENEER MAPLE buffet and hutch, good condition, $300. 652-9691

MAPLE BEDROOM SUITE with box spring and very clean mattress, $150. 479-1109.

DINING SET, TEAK DESK, TV, household furnishing. Offers 388-5965, 388-5571

RUST COLOURED COUCH and chair, good condition, $125. 656-4827

QUALITY REUPHOLSTERED chesterfield and chair, beige, rust and blue, $500. 721-5176.

COUCH AND CHAIR, MODERN style, gold pile. 595-8538

COUCH AND CHAIR, IN GOOD condition, $200. 385-6466

BROWN COUCH $175. GOLD chaise lounge $80. 386-4606.

ATTRACTIVE HALL CABINET in mahogany. Details 592-9263

KINGSIZE WATERBED, COMplete. 388-5990

98 TV. STEREO, RADIO SALES and SERVICE

• microwave • color TV • stereo
homark • rentals • service • sales
FREE
CARRY IN SERVICE
ESTIMATE
Bring your TV - stereo to Homark. We will give you a free no obligation service estimate, we guarantee it.
USE OUR
$10.
SERVICE CALL
The lowest price service call anywhere by qualified technicians.

SPECIALS
20" colour $100 off $449.95
20" Remote $250 off $699.95
55 watt receiver $100 off $449.95
Sanyo microwave $150 off $599.95

TRADES WANTED
Use your trade-in as your down payment. Come in and make a deal.

• microwave • color TV • stereo
homark • rentals • service • sales
27 W. Burnside Rd. 381-5622

VIDEO SALE
TOSHIBA portable video recorder with color camera — 6 to 1 zoom lense and all accessories. Full price $3895. ONE SET ONLY $2895!

YOUNG'S
784 FORT 382-5512

B & W
Widely regarded as one of the world's finest loud speakers. Available now exclusively at
CAV 388-6564
764-A YATES (IN THE MALL)

HILLSIDE Sight & Sound
595-8331
IN THE HILLSIDE MALL

BRANCH CIRCUITS
New Sanyo package
JCX2300 receiver
30 watts RMS per channel
TP1010 turntable
manual belt drive
AD3035 speakers
2 way bass reflex
Reg $749.95 Now $649.95
1005 View St 386-2544

Colour Rentals
TV from $20 Per. Mo.
Mais furniture
1821 Cook St. 385-2435

CAR STEREO
In dash AM/FM cassette, 20 watts per channel audio Special $149.95.
B.C. SOUND & RADIO Service
931 FORT 383-4731

COLOUR TV RENTALS
Now at a low price of $15 a month. Call today City Centre TV Sales and Rentals 477-6971.

MUST SELL IMMEDIATELY Revox A77, Marantz 2270, Thorens TD160, Radford of England speakers, 8 Maxell 10" tapes and accessories. Best offer. Nanaimo 753-2707 between 6pm-8pm.

SANSUI 9090 RECEIVER 110 watts, Sansui SP5500X speakers, Quanta 850 turntable, superscope (Marantz), 8 track recorder and Realistic 8 track recorder. Offers on $1600. 382-8735 after 5pm

BUYING NEW TECHNICS deck from independant buyers. Must sell Akai CS707D cassette deck, Dolby NR, MPX filter, 3 tape settings, excellent shape. $195. 477-4488.

USED 26" ADMIRAL COLOR TV with doors, A1 shape, $229.95, 6 months warranty.
ATLAS STEREO & TV
763 Fort St. 385-2712

TEAC 6 CHANNEL MIXER with meteor bridge. Used twice. $750 or best offer. Call Chris between 9-6 385-8705 or 384-7883 after 6.

EXCELLENT PIONEER OUTfit for car, wired to install includes cassette, power amp, and TS-X9 angled speakers. $450 or best offer. 478-7319.

LIMITED EDITION TOSHIBA turntable, with $80 Empire cartridge, worth $475 brand new, one year old, excellent condition, asking $300. 642-4902

WE SERVICE ALL MAKES OF colour TV's, free in-shop estimates. Call now 477-6971. City Centre TV, 3970 Shelbourne St.

$45 BLACK AND WHITE, $145 color. Good condition with no risk guarantee. 383-8774 or 382-1234

HIGH QUALITY SOUND, Rogers BBC intergrated amp. Nearly new, asking $550. 384-6351

COMPLETE SYSTEM, ADvent speakers, Connoisseur turntable, NAD tuner, tape deck and amplifier. $1300. 383-4795

MAGNAVOX, HITACHI
The home of quality service
ELECTRON TV SALES & SERVICE, 100 W. Burnside. 383-5432.

20" COLOUR TELEVISIONS. Electrohome and Viking. 2-4 years old, 6 month guarantee. $300 each or best offer. 384-6847.

98 TV. STEREO, RADIO SALES and SERVICE

Open 'til 9 Nightly!
385-5555
STEREOS-TV's-VIDEO
Technics-Panasonic
Pioneer

SPEAKERS
AR-KLH-Cerwin Vega
FULL SERVICE WARRANTY
—5 yrs. parts & labor on most new sound equipment!
—Loaner supplied during service. No charge
—Full credit upgrading 1st yr.
—No down payment (OAC)
—In store bank financing
—Free delivery
CHARGEX-MASTERCHARGE

Technics Sound Specials
RECEIVER SPECIALS
SA 200 25 Wts. x2RMS $288
SA 300 35 Wts. x2RMS $299
SA 400 45 Wts. x2RMS $449
SA 500 55 Wts. x2RMS $488
SA 600 70 Wts. x2RMS $639
SA 700 100Wts. x2RMS $729
SA 800 125Wts. x2RMS $988
SA5760 165Wts. x2RMS $699
TUNER SPECIALS
Technics ST8011 $199
ST 8044 $249
ST 8077 (Slim Line) $329
AMPLIFIERS (Integrated) SPECIALS
SU 8011 25 Wts. x2RMS $229 Direct Coupled Integrated Amps
SU 8044 38 Wts. x2RMS $299
SU 8055 47 Wts. x2RMS $389
SU 8077 60 Wts. x2RMS $579
SU 8088 80 Wts. x2RMS $699
SU 8099 115Wts. x2RMS $1249
CASSETTE DECKS (w/Dolby)
RS M7 $229
RSM 11 (Fl. meters) $289
RSM 18 (Fl. meters) $319
RSM 22 (Fl. meters) $379
RSM 33 (Fl. meters) $439
RSM 63 (3 head metal tape) $599
MICRO SERIES
SUC01 Stereo pre-amp MC pre-amp built-in 88db $1049
SAC02 Receiver Electro tuning $599
RSM03 Cass Deck w/Dolby $449
RSM02 Metal Tape Select $619
TURNTABLE SPECIALS
SLB1 B-drive man FG Servo $119
SLB2 B-drive semi auto $169
SLB3 B-drive fully auto $199
DIRECT DRIVES
SLD1 Manual $159
SLD2 Semi automatic $199
SLQ2 Qtz. semi auto $259
SL 3350 Fully auto $229
SL1800 Mk.2 qtz syn man $399
SL1700 Mk.2 qtz syn semi-auto $499
PROFESSIONAL TURNTABLES
SL1200 Mk2 qtz d-drive man $419
SL1500 Mk2 qtz d-drive man $559
SL1400 Mk2 qtz. semi auto $599
SL150 Mk2 qtz. no tone $519
SP25 qtz d-drive no tone $539
SL1000 Mk2 qtz. d-drive man c/w Obsidian base and tonearm (Value $2500) special $1649
PRO TAPE DECKS
RS688DS 3 Hd portable $799
RSM85 Qtz d-drive cass $799
RS1500 US reel to reel $1599
RS1700 US reel (auto reverse) $2699
RS9900 US stereo cass $1899
SPEAKER SPECIALS
SB6000 A 2 way ea. $299
SB7000 A 3-way ea. $499
SBE100 3-way horn ea. $699
SBE200 3-way horn ea. $799

Color TV Specials
Panasonic 26" consoles $899
Panasonic 20" color $599.
No Down Payment, Low Monthly Payments (OAC)

VIDEO—PANASONIC
Panasonic PV1100K Video machine. Special $1099. No Down Payment.

Car Stereo Specials
Pioneer-Panansonic
BUY TECHNICS
FREE T—SHIRTS
Open 10-9 Daily
10-6PM Sat.
INDEPENDENT BUYERS DISCOUNT SERVICE
INDEPENDENT
AUDIO VIDEO 939C ESQUIMALT RD. 385-5555

NAKAMICHI 620 POWER AMplifier 100 watts per channel. Like new. Sacrifice. $675. 381-2097.

PHILLIPS STEREO FM RECeiver turntable, Leak stereo pre/amplifier, Leak power amplifier, JBL speakers 479-4549

CB MOBILE, ONE CB BASE with side band and antenna $750. 478-4788.

23" BLACK AND WHITE Electrohome TV. Excellent condition $50. 479-0822.

AKAI AM2600 AMP AND GXC704D tape deck, no reasonable offer refused. 595-8584.

MARANTZ AMP, BOSE speakers, White turntable with Empire cartridge, $495. 652-9323

AKAI TUNER, 6 MONTHS OLD, seldom used, list $350, $200 desired. 384-9474

ONE PAIR BOSE 301 SPEAKers, $325. One NEC turntable, AUP6500E, $175. 595-4889.

TEAK STEREO AND COMponenet set and stand. 381-0391.

CONSOLE STEREO, WITH 8 track, $150. 385-1947

99 GROCERIES, MEAT and PRODUCE

OPEN MONDAY—FRIDAY
10:30-4:30
CLOSED WEEKENDS
LOCAL AND B.C. PRODUCE
Peaches & Apricots
Plums
Fresh vegetables
Tomatoes
Cucumbers
Fresh local corn
Saanich Fruit Growers, corner of Keating X Rd. and Veyaness, 652-1138.

FRESH SALMON
Direct from the fisherman to you fresh salmon daily. Buy now for canning and freezing while the prices are right. We have the largest selection at the lowest prices at Fishermens Market, 1610 Island Highway, open 7 days a week. 478-4522.

CAPTAIN COOKS BAKERY Ltd, 1025 Cook St., corner Fort St., 386-1020. Closed Saturdays and Sundays. Our white bread is made from unbleached flour and honey, no sugar added or try our 100% whole wheat bread made with honey, no sugar added.
10 for $6

Okanagan Fruit
APRICOTS - FREE STONE peaches.
BILL BAYLEY'S FRUIT STAND
6 mile market 478-8822

SILVER RILL FARM
7179 Central Saanich Rd.
Off East Saanich Rd at Island View. Fresh corn picked daily, 9am-6pm. S. Fox, 652-3509 or 652-2019.

MR FISH SAYS
Seasons change stock up on sea foods while you can. For the best selection & prices delivered to your door, 479-8807.

BEETS
Canning, pickling and freezing, 2 varities, 30¢/lb. 5480 West Saanich Road.

LE COTEAU FARM
Early apples, buy direct from grower. Open daily 8am-6pm. 304 Walton Place, off Oldfield Road. 658-5888

DRYING IS CHEAPER
Easier, and more nutritious than canning or freezing. Home food dehydrators, 595-8338.

FRESH BLUEBERRIES, Freestone Peaches, Bartlett Pears, advance order; 383-9126 anytime.

FREEZER CAULIFLOWER, smaller heads 3 for $1. Cull potatoes, $2, 100 lb sack. Michell's Farm, 3015 Island View Rd.

99 GROCERIES, MEAT and PRODUCE

U-PICK FIELD FRESH CUcumbers for sale. 652-2026 or 652-5801. No Sunday calls please.

ALBERTA GRAIN FED BEEF Pork, veal, lamb. Information: 381-6621.

FRESH GRAIN-FED RABBIT fryers. Freezer orders delivered. 478-7767.

DILL PICKLING CUCUMbers. Orders taken, 5 lb lots $3.00. 479-8134.

GREEN BEANS, U-PICK OR pick to order. Trevillion Farm, 6506 Oldfield Rd. 652-4270

PICKLING CUCUMBERS, yellow and green hot peppers, canning tomatoes. 383-9126

YOU PICK GREEN BEANS, every AM. Orders taken. 6454 Oldfield Road. 652-4777

YELLOW PLUMS, TAKING orders. 479-6234.

YELLOW PLUMES, 25¢ pound. 753 Pemberton Rd.

GOOD EATING AND COOKING apples, 35¢ lb picked. 595-2371.

FRESH BLACKBERRIES, phone 385-0009

100 MISCELLANEOUS FOR SALE

COLWOOD-LANGFORD Furnitureland
Another Truck Load Sale of Quality Mattress and Box Spring Sets
The "President Premier" manufactured by Grange of Vancouver- the makers of the famous chiropractic with springwall. Look at what you get! 360 coils in the twin size. 504 coils in the double. 608 coils in the queen size - plus a beautiful fabric cover only found on the more expensive sets. Get a good night's sleep on the "President Premier" mattress and box sets at these truck load sale prices. 39" twin size set, reg. $280, sale $198. 54" double size set, reg. $340, sale $238. 60" queen size set, reg. $400, sale $288. Need Credit? Open up a revolving charge account today. Open daily 10 a.m. to 6 p.m. and Sundays 11 a.m. to 5 p.m. It's really worth a drive to 1610 Island Hwy. at the new 6-Mile Market.

COLWOOD-LANGFORD Furnitureland

SINGER SALE
of reconditioned
sewing machines
Monarch with reverse stitch $59.95
Piedmont Portable $69.95
Brother Automatic $89.95
Singer Round Bobbin portable $59.95
Kenmore Automatic Zig-Zag $94.95
These and many others. All with 1 Year 100% Warranty
SINGER Sewing Centre
HILLSIDE SHOPPING CENTRE
595-4545

RENT TO OWN
Refrigerators, freezers, washers, dryers, dishwashers, microwave ovens, televisions, stereos. Extremely low monthly rates. Sample-TV's from $10 per month.
INSTANT DELIVERY AND NO CREDIT HASSLES.
100% of your rental payments will apply if you decide to purchase. First 6 months interest free. Call now:-
ATLANTA TV & Stereo
1525 PANDORA
595-3922

Scarce Items
9x12 Wilton rug, $299. 6x9 Axeminster rug, $119. Nest of tables, $139. Telephone tables and chairs, $119 and $159. Marble top wine tables, $39.95 to $89. 8 pce. Oak dining suite, $1195. Corner china cabinet, $479. Gate leg dining tables, $169 to $229. Set of 4 Lyrebeck chairs, $299. Wooden rocking chairs, $79 to $139. Cedar chests, $99 to $199. Maple drop front desk, $249. French Provincial white and gold dresser, $199. Hide-a-beds, $229 to $398. French Provincial 2 pce. Chsterfield suite, $599. Fire screens, $19. to $49.
Chargex of Marster Charge
Pandora Furniture
1050 PANDORA 383-6319

auctions · appraisals
AUCTION EVERY FRIDAY NIGHT
Kilshaw's OF VICTORIA
six generations
1115 FORT ST. 384-6441
BUY—SELL APPRAISE
1115 Fort St. 384-6441

MISTER SWEEPER
The biggest and best selection of rebuilt and new vacuums on Vancouver Island. Compact, Filter Queen, Electrolux, Kirby, Hoover, Eureka etc., etc. always in stock. Also built-in vacuums at super low package price.
★ We Service What We Sell ★
901 ESQUIMALT (At Head St.)
386-3717
UNIT 8-310 GOLDSTREAM
Next to Hwy. Supermarket
474-1011

FRIDGE, LATE MODEL, $129. Electric range, 24", $95. Large office desk, $175. French Provincial chesterfield and chair, $160. Weed Eater, $39. Lawnchair, $9. Single bed, complete, $29. Like new chesterfield and chair, modern, $295. Record player, $29. Skilsaw, $19. Large wardrobe, $259. Old bedroom suite, bird's eye maple, $295. Electric lawnmower, $59. Old china cabinet, $235. Typewriter, $39. Colour TV, good working order, $159. Bathtub, $29. Platform rocker, $39. Deep freeze, $195. All at Royal Oak Trading, 4488 West Saanich Road, next to Royal Oak Shopping Centre. Open 7 days, 10am-6pm weekdays, 479-1913

COMPLETE PRESSURE equipment for foam insulation business, gas driven air compressor, drum pumps, HP hoses, high pressure pump. Has many other uses such as tree spraying, etc. No reasonable offer refused. 477-8907 or 598-4219.

100 MISCELLANEOUS FOR SALE

Western Waterbed
DOWNTOWN 386-6858
(Blanshard at View)
SAANICH CENTRE 727-2256
(Quadra at McKenzie)

ESTATE DIAMONDS
Gents Solitaire Dia. replacement value $9500, sale $6000; Ladies 3 stone dia. ring, Emerald cut, replacement value $14,000, sale $9000; Ladies dia. Solitaire, replacement value $1525, sale $800; Ladies Dia. ring 3 stones, replacement value $1675, sale $950; Ladies Dinner ring, 13 dia. replacement value $3645, sale $2500. 721-5181 for appointment to view.

VINYL TUBING
Flexible clear vinyl tubing available in a variety of sizes now in stock at
PELAGIC
428 E. Burnside
386-1811 386-7814

ANTIQUE METAL BED WITH brass knobs, $100. Antique or old oak desk $200. Ping pong table, accessories $30. Pool table, accessories $200. English black riding boots, girls size 4, $30. Swivel chair $35. Old oak chair $100. 8 antique car pictures, $50. Oak desk $50. Fireplace grate and companion set, wrought iron, $25. Miscellaneous items. Call 658-5135.

FACTORY SALVAGE GLASS, 500 sheets 3/16th (5mm), tempered, $18.50 per sheet. Single and thermoglass patio doors and sash. Thermo units all sizes from $1 up. Glass cut to size, 24oz. 75¢ per sq. ft. 32oz. $1.25. 3/16 $1.50. ¼" $1.75. Window screens from $1 up. Can deliver. Rear Sleggs Lumber, 5th St., Sidney. Open Monday-Friday 12:30-4pm. Saturdays 8am-12 noon. 656-6656

BAANSTRA'S, 1105 NORTH Park at Cook. 3 piece bedroom suite $250; 6 piece walnut dining suite, $275; console colored TV $225; black and white portable TV $79; 5' glass front buffet $94.50; air conditioner $99; dishwasher $95; many other items. Ceramics and supplies, register for fall ceramic classes. Religious books and articles. 381-3333.

EATON'S WAREHOUSE STORE
749 View St.

WURLITZER FUNMAKER Super Sprite organ, 2 manuals, pedal bass, rhythm box, Spectra sound, and built in tapedeck, pecan wood with matching bench. Like new, $1050. 12' glass over wood boat, 6 horsepower Evinrude motor, 2 gas tanks, paddles, etc, $550 complete. 642-5810 after 6pm

Rebuilt Vacuums
New and rebuilt from $29.95. Now available — Compact, Electrolux, Filter Queen, Kirby, Hoover, Eureka. All one year guarantee. All makes serviced All Victoria Vacuums Ltd. 2805 Cedar Hill at Hillside. 595-2622.

MCCLARY WALL OVEN, NEW rotisserie, $339; Dark pine chesterfield and chair, beige, brown and plaid, $400; white Italian provincial bedroom suite, $595; washing machine, Inglis 5 cycle, 2 speed, $85; blender, $25; desk, $10; 10K gold chain 16", $100; other jewellry. 595-3389.

HOMELITE
CHAINSAWS
SALES—PARTS—SERVICE
RENTALS
GIBSON POWERCRAFT
NOW AT 730 HILLSIDE
382-8291

WEIGHTS, ABDOMINAL board, press bench, heavy punching bag, $100 for set. Hoover apartment sized washer-spin dryer, $75. Tent, cartop sleeper, 2 people, $125. Black vinyl chesterbed, $20. 216 Vancouver Street. 385-3296

CROSS COUNTRY SKI PACKage, Lampinen skiis, Jette boots, size 7, $150. One pair Vibram hiking boots, $50. Singer treadle machine, $100. Bancroft lady's tennis racquet, $20. Pyramid mirror, must be seen. $350. 382-5909

STIHL Chainsaws
SALES—PARTS—SERVICE
RENTALS
GIBSON POWERCRAFT
NOW AT 730 HILLSIDE
382-8291

MOVING
French Prov. coffee table, 2 end tables $200. Traditional walnut bedroom suite, 5 piece $550. Small bar fridge $125. Hall table, and many other items. Call J. Robertson 592-6665.

ONE EVEREST JENNINGS power drive wheel chair, proportional control, pneumatic tires, new condition and one standard wheel chair, pneumatic tires, new condition. 656-6272.

3 DOOR STAINLESS STEEL cooler, ball-bearing hinges, wood inside, 9' long x 2'10" wide x 3'9" high. Compressor and blower, $6,000. Also deep fry pressure cooker $500. 112-754-5323 or 112-758-4501.

USED FLOORING, EXCELlent condition, fir tongue and groove, 2½"x¾", oak tongue and groove, ¾"x1¾", elm flat strip, ¼"x1¾". Used casement windows, large set, with matching door. 595-8252, 385-4665

DOUBLE BED WITH BOOKcase headboard, night table, utility table, 6 drawer mirrored dresser, odd chair, box spring and mattress, plus other miscellaneous items. Reasonable. 382-5939

ONE YEAR OLD SINGLE Spaceman bed with quilt, $90 or best offer. 4X8 pool table, $150. 6' green crushed velvet couch with matching chair, $75 or offers. 479-3610

ELECTROLUX RUG SHAMpooer. Pool table. Goatskin coat, size 12. Barbell weights, assorted sizes. Rowing machine and exercise bike. 595-8457 after 6:30pm

BAYCREST WASHER, $150. Frigidaire dryer, $75. Child's Swinger CCM bicycle, $45. Admiral 19" color TV, $100. Student's trumpet and case, $75. 477-8478.

19" ELECTROHOME COLored TV, $125; 30" electric range, $30; sheer drapes, lime color, 125X84, $15; drapes with blue and mauve 6'X64, $10. 595-0954.

2 TIERED WALNUT DISPLAY cabinet, $50. Kitchen table and 6 white padded swivel chairs, $50. Older fridge and stove, both good working condition, $25 each. 477-5287.

OAK BUFFET, SWIVEL ROCKer, recliner, kitchen table, console sewing machine, metal desk, typewriter, adding machine, patio set, miscellaneous. 381-0391.

MOVING SALE. LOVELY late 1977 Zenith 26" colour console TV, 2 piece Colonial chesterfield, hide-a-bed, double bed and frame, stereo, misc. articles. 112-743-9544.

NEARLY NEW FILTER Queen vacuum and all attachments, $500 or best offer. Double bed, $75. 592-8287 after 5:30pm weekdays and anytime weekends

PICTURE GLASS
Compare Prices and Give Me A Call - HARRY - 477-6534.

100 MISCELLANEOUS FOR SALE

1 DOOR CHINA CABINET $75; Bentonic queen size unit $150; 36x72 bevelled plate mirror $150; small 3 pc. kitchen set $69.50. Mel's Bargains, 3460 Quadra St. 384-3152.

SOFA BED AND MATCHING chair $245; 2 single rollaway cots $39.50 ea; coffee and end tables $15, to $79.50; black 6 pc. vanity bedroom suite $160. Mel's Bargains, 3460 Quadra St. 384-3152.

SHOP TOOLS, ARC WELDER, gas welding outfit, drill press, small hydraulic press, chainsaw, mechanic's vice, compressor, ignition scope, and much more. 384-9474

FOR SALE, 2X3 KITCHEN table, $35. 9 drawer veneer dresser, $45. Small dresser $25. Swagger stick, silver tip, $40. Singer treadle sewing machine, as is $90. And misc. 385-5408.

LEAVING COUNTRY, MUST sell! Birch dining set, 2 chairs, $300. Victorian sofa, $200. Car tape deck, tapes, $100. Plants, accessories, $100. Semi-rocker, $50. #6-1320 Rockland. 382-6002

CANNON BALL FISH weights, 75¢ per LB. One CB mobile, one CB base with sideband and antenna $750. Big wood burner $35. 478-4788.

SALE: CARTONS OF HARDwood cuttings and kindling. Large white heavy duty plastic bags. Assembled and painted picnic table, $30; 384-4818

NEW TABLECLOTHS, EMproidered around with matching napkins, hard solid wood-carving of last supper. 383-0187 after 4:00.

18" DISC SANDER WITH 6" drum, $150. Hotwater tank, 42 gallon, electric, $75. Hardwood chair, $15. Single bed with bedding. Two dressers. 656-6639

OAK HIGHBOY, $130. 9X12 wool rug $125. 2 pair antique satin drapes, $175. 2 stoves, one coppertone, one white, $80 each. 598-6363

COFFEE TABLE, $30. END tables, $25. Sears gas lawnmower, $125. Shortwave radio, $75. Crib mattress, $7. Bedroom chair, $15. 382-2309

HARRY - 477-6534
"Broken Window Specialist"
TRY ME, I'M REASONABLE

CRAFTSMAN DRILL PRESS with ⅓ hp motor, 2 tables, moulding cutters, morticing attachment and drills, etc, excellent condition, $380. 382-1971

FOUR 100 LB. PROPANE tanks, $100. 5 way bench saw, $75. Four working outboard motors. Misc. Must sell. Apply #7-480 Gorge Road East.

COMPLETE SET D'ARCEAU Limoge decorator plates "Women of the Century" with certificates of registration. $720. Offers. 382-3616.

WATERBED, QUEEN SIZE c/w heater, $200. 50 year old porcelain barber's chair, $250. Pedestal sink c/w fixtures and rails, $100. 479-7873.

CHAINSAWS
All Becker and Son Ltd.
2981 Tillicum 384-6414

Waterbeds
Day or Night
478-7345

RENT INDUSTRIAL SEWING machines, day, week, month or rent to own. Sawyer Sewing Centre, 840 Fort St. 388-6228.

15 CHESTERFIELD SUITES, all in good condition, from $125; make me an offer, Misc. items. 474-1311 or 479-3231

BURL CLOCKS, BEAUTIFULly handcrafted. Wedding, anniversary, birthday gifts. Reasonable. 592-6015

VIKING DRYER $98; VIKING 2 speed auto. washer, like new $278. Mals Furniture, 1821 Cook. 385-2435.

TWO CB WALKIE TALKIES, 5 watts, 23 channel, excellent condition. $100 each. Jerry, 652-4546 after 5pm.

F AND E CHEQUE PROTECtor, very good condition, with full keyboard, $150. Phone Mr. Farquhar, 652-1121

SMALL DEEP FREEZE. Harvest gold stove. Apartment size washer, regular washer and dryer, fridge, 479-3231.

WASHER AND DRYER, GOOD working order, large 2-door frost free fridge. Best offer. Miscellaneous. 474-1311.

GOOD USED TIRES FOR sale, most sizes. Also chesterfield suite. 1096 Goldstream. 474-1311.

ONE 6 MONTH OLD COMPACT vacuum cleaner with powerhead, in excellent condition. 382-8264

SOLID MAPLE CHAIRS, SET of 4, 6 or 8, $25 each. Curved back or captains chairs. Also, 60 bar chairs. 474-1311

LARGE 250 GALLON OIL tank, pay washer and dryer, best offer call J. Robertson, 592-6665 or R. Denning, 595-1490

BAANSTRA'S
6200 BTU air conditioner, excellent condition, $99, 381-3333, 1105 North Park Street just off Cook

WORLD BOOK ENCYCLOPEdia, 1968 edition, plus year books, Science Year Books, $150. 592-4688

3-WAY FRIDGE $250. 2 SETS hub caps, fits Ford van. Rear spoiler. One way window. 478-4568

BUNK BEDS, SNOW TIRES, old furniture for reupholstering, tables, chairs, rugs, etc. 382-9555

DOUBLE BEDROOM SUITE; 9X12 green carpet; dryer; 3 girls bikes, good condition. 382-3278 or 477-9219.

WORKING OIL BURNER, stand and 50 gallon tank, $20. Small quantity plastic pipe. 478-9645 after 5pm.

LADY'S POWDER BLUE PANT suit, small 16, $25. Assorted shoes, size 5½ narrow fitting. 383-6933.

ELECTRIC DRILL, ⅜", $15. Soldering iron, $8. Hold-all, 23 drawers, $10. Defroster fan for van, $15. Tools, $40. 386-7971

COUNTERTOP FRIDGE, weed eater, almost new. Black and white TV, houseplants. 721-5149.

LIMOGE DINNER—SERVICE, hokey, ladder, wigs, lamps, baskets, community flatware. 592-3552.

LARGE LIVING ROOM WINdow, consisting of 3 panes, 33"x50", plus builtin double glass windows, $75. 479-2867.

DOUBLE BED, $25. COFFEE table, 2 end tables, $25. 5 gallon aquarium, $5. Hampster cage, $5. 656-6325.

THREE HP JOHNSON OUTboard motor, weights and deluxe bench, palette of jumbo bricks. 652-9957

BUDGET HARDWOODS LTD.
Mon-Wed 4-5 Sat 9-5
415-B Hillside 386-3334

OUTDOOR INCINERATOR barrels. Ready for use, $6.95 delivered. 383-1328.

GAS STOVE, GAS HEATERS, large old door, bathtub enclosure, vanity and more. 592-9227.

PRESTO LOG SPECIAL
240 for $59.95--delivered.
386-1750, 479-8877.

EIGHT BAGS MANURE, SOIL, chips or bark, $12 delivered. 592-7068.

GRAVEL OR SAND $19; NEW concrete slabs 95¢ delivered. 592-7068.

COMPACT VACUUM WITH power head, all other attachments. 479-2523.

VACUUM, 6-MONTHS OLD, Eureka Upright, as new, $80. 479-2523.

BUNK BEDS COMPLETE $129. Queen and double bed, bar chairs. 479-3231

100 MISCELLANEOUS FOR SALE

UPRIGHT VACUUM FROM $20. 1 year guarantee in writing, good suction. 479-2523

RIDE A BED, DOUBLE PEDESTal desk, stacking chairs, coffee and end tables. 479-2231

OLD PEDESTAL WHITE SINK, Mediterranean lamps, childs bed, etc. 479-6250

FILTER QUEEN VAC 1 YEAR old, all attachments. $275. 652-9601

ATTENTIONS CAMPERS, CCM foldup bicycle, good condition, $85 firm. 598-7640

MUST SELL; COKE MAchine, originally $1200, sacrifice $500. 381-0875

21" 3.5 HORSEPOWER ROtary mower, like new, $85. After 5:30 592-4751.

IRISH LINEN BANQUET cloth, with 12 serviettes. 598-3920

RENOVATION SALE
Old fridges, $20. Stoves, sinks, bathtubs, doors, etc. 382-9555

USED CARPET AS IS, TAKE IT away 50¢ a yard. 560 David, 382-8231.

BASIC JEWELLERY EQUIPment plus work bench. Sell lot $100. Call 652-5546.

21" COAST CERAMIC KILN and furniture, etc. Like new. $300. 478-5004 after 4pm.

26" COLOUR TV, DINING room set, teak desk. 388-5965, 388-5571.

AIR CONDITIONER, 3-SPEED Westinghouse, 8000 BTU, side extensions. Offer. 721-3943.

ELECTROHOME ORGAN; COlonial chesterfield and misc. items. Phone 595-6127.

BROTHER SEWING MAchine, galaxie 221, as new in walnut console, $199. 595-5534

PINBALL MACHINES 1950 vintage for sale. 382-1070, 382-3545.

LADY'S OPAL AND DIAMOND ring. Appraised. 386-5470

VACUUM CLEANER, AS NEW, good suction, $45. 479-2523.

SMALLER POOL TABLE, ETC, $175 or best offer. 384-6809

STEAMER TRUNK, 16" black and white TV. 478-6605.

DRAPES, 2 PAIRS MATCHING, 5 other pairs. 386-7402

USED KITCHEN CUPBOARDS. 656-2309

WROUGHT IRON RAILING, $5 per foot. 478-8788

SHIMPO POTTER'S WHEEL, RK-2, $550. 478-7774

18' TIPI FOR SALE; CANVAS, poles and liner. $400. 386-0958.

NEARLY NEW 7'X6' SLIDING patio door, $110. 385-5045

101 CHILDREN'S MISCELLANEOUS

ROUND-A-BOUT
CHILDREN'S CLOTHES
We will sell quality used childrens clothing. 1005 View, Tues-Sat, 10-5 p.m. 385-6552

KIDDIES' KAROUSEL
Now accepting winter maternity & childrens wear, toys, handcrafts etc. 2666 Quadra, 383-1122.

STANDARD CRIB WITH MATtress, $100. Playpen $40, both in excellent condition. 592-2805

WANTED: STROLEE CAR seat or GM loveseat. 383-2073

6 YEAR CRIB FOR SALE. Good condition. $40. 382-9078

WHITE CRIB, $35. GOOD CONdition. 383-2198

BOYS CLOTHING SIZE 3-6X, toys, tricycle. 479-7782.

WANTED: PLAYPEN, IN good condition. 382-2653

103 MISCELLANEOUS WANTED

Robinson's
WANTED
USED GUNS
ALL MODELS NEEDED!
HIGHEST PRICES PAID
1307 BROAD 385-3429

Are you

125 PETS and SUPPLIES

WANTED: BORDER COLLIE female pup for ref. Glacierhill, 4 9 47 Sooke

2 BABY FERRETS FOR SALE $50 each. 386-1058, 595-2897

FREE KITTENS, 4 MONTHS old. 381-2139 before 12 noon.

KITTENS, PART SIAMESE, free. 598-4547

TWO DWARF RABBITS, FREE to good homes. 595-1273.

MALTESE POODLE X PUPpies. 383-9587

MINIATURE PINSCHERS, pups and mature. 652-2301.

FEMALE FERRET FOR SALE. 386-5718

TAME BABY GREY COCKAtiels for sale. $50. 386-6427

127 CHICKS, POULTRY HATCHING EGGS SUPPLIES

4 RHODE ISLAND ROOSTERS, 6 months, $4 each. 479-6779

6 LARGE 2 YEAR OLD LAYING hens, $2.50 each. 478-3428.

128 LIVESTOCK SUPPLIES AND EVENTS

JOHN MacNUTT TRUCKING
SAWDUST—SHAVINGS
HOGFUEL
Large or Small Loads
479-6560

MANDER TRUCKING LTD.
SAWDUST
SHAVINGS
CEDAR HOG FUEL
385-3041
After 6, 479-7629

WANTED: GENTLE SOUND horse, 15hh or taller, show, jumping, trail riding, English and western. Reasonably priced. Experienced rider. 658-8774

MUST SELL. OWNER GOING to university. 16.2 HH gelding, well schooled. Varsitile and reliable, excellent disposition. 112-746-5628 evenings.

VIAPHC PLAYDAY, AUGUST 17th, Beaver Lake ring, 9am. Entrie forms at feed and tack shops. For information, phone 652-1352

CLASSIC THOROUGHBRED, 16hh, excellent disposition, good mover and jumper, experienced rider and good home only. $1800. 652-1891.

MORGAN X 7 YEAR OLD gelding, 15.2 hh, ideal for adult or children, excellent temperament. English or Western, good on roads, $800. 112-749-6769.

V.I.AP.H.C. PLAY DAY, August 17th, Beaver Lake Ring, 9am. Entry forms at Feed and Tack Shop.

WANTED: TO BUY YOUNG buck goat for breeding, Toggenburg or Saanen. 743-9180, Mill Bay collect.

FIRST AND SECOND CUT HAY for sale. 652-2026 or 652-1743. No Sunday calls please

HORSES! LUSH SHADED PASture, water, room to ride. East Saanich Road. 652-9327

RABBITS, SILVER MARTEN, doe and young buck, $18 the pair. 112-748-1580.

FOR SALE: TWO NUBIAN milking goats, one 2 week old doe kid. 652-5878

BALED OAT HAY IN THE field, Lanchaster Road, Duncan, 112-748-1847.

SUFFOLK
Rams and ewes. Quality stock. 656-2972

HORSES BOARDED
479-2205

FEED POTATOES FOR SALE. 6858 Pat Bay Highway, 652-1582.

POTATOES, $25 PER TON OR $2 per sack. 652-1546.

HAY FOR SALE, $2.50 PER bale. 479-8964

5 EWE LAMBS FOR SALE. 478-1227.

SUFFOLK LAMBS FOR SALE. 658-8893.

SOW AND PIGLETS FOR Sale. 479-0364

WANTED: HEREFORD BULL service for 5 cows. 652-1050.

SHEEPS AND GOATS FOR Sale, 479-6020

WEANER PIGS FOR SALE, $30 to $35. 642-3693.

HAY
No rain. $2.50 per bale. 656-2972

130 HEAVY EQUIPMENT AND MACHINERY

MF Massey Ferguson — IRON HORSE EQUIPMENT LTD

IRON HORSE EQUIPMENT LTD.
Your Massey Ferguson farm and industrial dealer for Vancouver Island and the Islands. 2 shops to serve you.
Duncan 112-748-2809
Courtenay 112-338-1326

75 HAYES CABOVER
New powertrain 350 Cummins rebuilt 6000 miles ago, rebuilt 13 speed, 38,000 rears, 1 new, 1 rebuilt, papers available. Rubber and brakes as new. New paint. City tested. A must to see. Offers on $32,000. 385-6240

1 WHEEL T4LT EQUIPMENT trailer, suitable J.D. 450, $1200. 5 K.W. Onan power plant, $800. May be viewed in West Saanich. 112-539-2411.

1972 600D CHAMPION grader, $19,500 or best offer. 112-754-3435.

25' SINGLE AXLE HIGH BED trailer, good rubber, $650. 478-3871

135 FARM IMPLEMENTS

BUTLER BROTHERS — BUILDALL
FARM, LAWN AND GARDEN EQUIPMENT
Satoh and Power King Tractors
★ Gas and Diesel 12-38 h.p. ★
Jacuzzi Pumps
Howard Rotavators
Serving the Peninsula and Islands for 50 years.
2046 KEATING XRD.
652-4437 652-1121

Ford Rollins
MACHINERY LIMITED
610 ALPHA STREET 384-0541
FORD TRACTORS
Lawn and Garden Tractors
10-20 H.P.
Farm Tractors
2 Wheel and 4 Wheel Drive
13-335 H.P.
DL-595-4A

case
GARDEN TRACTORS
ALF BECKER & SONS LTD.
384-3911 384-6414

135 FARM IMPLEMENTS

J. GRIEVE MOTORS LTD.
Lawn & Garden Tractors
7 hp-28 hp
Diesel Farm Tractors
77 hp-275 hp
Full Line of Attachments
Good Supply Of Used Tractors
652-1642 SAANICHTON

KUBOTA TRACTORS
For gardening, farming, and landscaping. A full line of implements available.
Iron Horse Equipment Ltd.
Duncan 112-748-2809
Courtenay 112-338-1326

J. GRIEVE MOTORS LTD.
Vancouver Island's largest farm implement dealer now selling Yanmar 4-wheel drive tractors, 13 to 33 h.p. Full line of attachments.
652-1642 SAANICHTON

2 SMALL TRACTORS LEYland 154 diesel, 25-28hp. Case 300 gas, 32-35hp. Both in good running order. 652-1530

148 LEASE VEHICLES

ENSIGN
We Thought You Should Know
FINANCE LEASING
★ 12% ★
INTEREST
All lease plans consist of two factors — depreciation and the cost of money. For a limited time, ENSIGN CHRYSLER PLYMOUTH will build you a competitive lease on any 1980 Chrysler built car or truck for
★ 12 ★
MONTHS
WITH AN OPTION TO BUY THE VEHICLE YOU HAVE DRIVEN AT
✓ FULLY
✓ DEPRECIATED
✓ VALUES
ENSIGN LEASE LTD.
Quadra at Caledonia
AND
Yates at Cook
386-2411
DEALER NO. 5620

149 NEW CAR DIRECTORY

GlenOak
Ford
AUGUST SPECIAL
PINTOS
FROM $4895
Stock No. 80033
FIESTAS
FROM $5995
Stock No. 80816
FAIRMONTS
FROM $6195
Stock No. 80092
384-1144
Yates at Cook
GlenOak
Ford
Dealer No. 6616

SUBARU
Shop Saunders Subaru, Colwood and Victoria. 474-2211, 1824 Island Highway. Dealer 5932.

150 CARS FOR SALE

MAZDA GLC
Hatchback $4795.
78 LeCar GTL $4695.
78 Celica 5 spd $5995.
77 Honda AT $3995.
2 - Diesel Rabbits
76 Dodge Dart $3395.
75 Mustang II $3695
72 Pinto, mags $2195.
72 Mazda cpe. $2195
PACIFIC mazda PEUGEOT
385-1451 Dealer 5253
Blanshard at Johnson

150 CARS FOR SALE

ENSIGN CHRYSLER PLYMOUTH
ENSIGN
CHRYSLER PLYMOUTH
WE THOUGHT YOU SHOULD KNOW
ALL UNITS CHECKED BY CAR CLINIC DIAGNOSTIC CENTRE
'80 Buick Century
'80 Pontiac Phoenix
'80 Bobcat S.W
'80 Dodge D150 PU
'79 GMC ¾T, 4x4
'79 Ford Mustang II
'79 Plymouth Horizon
'79 Datsun 510
'79 Chrysler 300
'79 Chev Camaro
'78 Plymouth Arrow G.T.
'78 Plymouth Horizon
'78 Chrysler Lebaron
'77 Pontiac Trans Am
'77 Chevette
'77 Cordoba T-Bar
'76 AMC Pacer
'75 GMC ¾T PU
'75 Olds Cutlass
'75 Ford Pinto S.W.
'75 Plymouth Fury
'74 Datsun B210
'74 AMC Gremlin X
'72 Mercury Montego MX
'72 Pontiac Safari S.W.
'69 Buick Skylark
PLUS MANY MORE
GOV'T TESTED PLUS 2-YEAR WRITTEN WARRANTY
WANTED!
GOOD CLEAN USED CARS
CONTACT:
DON REDECOPP
ENSIGN
Chrysler-Plymouth Ltd.
DOWNTOWN YATES AT COOK
Dealer licence number D5295
386-2411
Open Weekdays Till 9:00

1979 - 1980

LUXURY DEMONSTRATOR
1. 1980 Buick Riviera, front wheel drive coupe.
2. 1980 Buick Electra Park Ave sedan.
Beat the price increase plus a large discount and top value for your trade. Both cars are fully power equipped including air conditioning, power sunroof and leather seats. For personal service phone or come and see CHARLIE PETERSON at Empress Pontiac Buick GMC Ltd. 382-7121 or Res. 592-0458. Dealer 5701.

1979 MUSTANG, 2.8 LITRE, V6, automatic p.s., radio, white $5395

1979 Mustang, automatic, 2.3 litre, 4-cyl, p.s, radio, dark blue, $5095.

1979 Cougar XR7, 302 V8, auto, P.S., P.B., radio, buckets, Landau roof, $5495.

1980 Citation X—body, V6, auto, P.S., 4—DR hatchback, $5995.

HERTZ RENT-A-CAR
(Division of Howbar Leasing)
901 Douglas St., Victoria, B.C.
Open 7 days a week. 388-4411
Dealer #6499

SWEDISH
79 Volvo 264 GL, AT, P.S, P.B, AMFM cassette. Air conditioning. Priced to sell.
McCallum Motors
382-6122
Dealer 5603

80 CADILLAC SEDAN DEVILLE
Show room condition, 5,000 km (3,000 miles) transferable full warranty for 15,000 km or 7 months. All Cadillac options, stereo, cassette, AMFM. Finished in midnight blue metallic exterior with matching vinal top and dark blue leather interior. S & J Auto Sales; Dealer license 6792 $17,000. Call Vancouver 873-3766 or 687-7711 page 7724.

LOW MILES
1979 Dodge Omni 4 dr., HB, 4 cyl., 4 spd. Excellent condition throughout — only 4,000 km. Must be seen. 382-2313, Wille Dodge Chrysler, 3200 Douglas St. Dealer 5881.

150 CARS FOR SALE

THREE POINT MOTORS
Mercedes-Benz
PORSCHE

COUGAR XR7
Must be seen! 1980, silver and black with Landau vinyl roof, burgundy interior, V8 automatic, power steering, power brakes, power windows, bucket seats. Only 14,000 miles. $7,995

CUTLASS
1980 Supreme coupe in silver and maroon with matching maroon cloth interior. V8 automatic, power steering, power brakes, radial whitewalls and radio. Only 15,000 miles $8,195

MONTE CARLO
Only 16,000 miles on this 1980 V8 automatic, power steering, power brakes, radio. Gleaming white with dark blue accent and dark blue corded cloth interior. $7,995

RABBIT
This 1979 copper metallic four-door with 4-speed and radio has only done 15,000 miles and looks like new! $7,495

FAIRMONT
Just over 2,000 miles on this immaculate Futura coupe. 6 automatic, power steering, power brakes, AM/FM/tape deck. Very deluxe! $7,195

WAGON
Very nice 1979 Datsun 510 with automatic, custom roof rack, radio and other extras. A great buy! $6,995

ECONOMY
Choose from several 1979 Datsun 210 sedans equipped with automatic, radio, side mouldings, heavy duty underseal, rear window defroster, etc. Priced from $4,895

MERCEDES
Silver 1978 300CD, Diesel-powered two-door hardtop with automatic, power steering, power disc brakes. Electric sunroof, climate control, cruise control, AM/FM station-seeker cassette stereo and all the standard Mercedes luxury features $25,900

DATSUN 510
Low-mileage 1978 with automatic, radio, side mouldings, heavy-duty underseal. Very attractive unit! $4,995

OPEN WEEKDAYS TILL 6 P.M.
Government at Hillside
385-6737
Dealer 5053

SAVE $1,000 + DEMO SALE
1980 Thunderbird, dark blue, stock #101, V8, auto, ps, pb, power windows, radio plus more. New Price $9,473.80. Reduced price $8,326. Save $1,147. Call Bruce or Glen at Bridge St. Motor Dealer 5161 — 388-5714 or 478-0247 — Glen, 382-6315 Bruce, after 5. Trades welcome.

Front Wheel Drive
1980 Buick Skylark 4 door, V6 automatic, power steering, brakes, radio. Finished in white with blue cloth trim. Call ED GRIMSTEAD for personalized service, res. 478-3220 or 474-1211. Millstream Chev Olds Ltd. Dealer 5831.

LEMANS 2 DOOR
1979 Pontiac. Only 1600 KM, V8 automatic, power steering, brakes, radio, tilt, 2 tone green with camel interior. Like new. For personalized service call RUSS MORRISON, Res. 478-1423 or 474-1211. Millstream Chev Olds Ltd. Dealer 5831.

1980 4 DOOR CITATION Hatchback Demo, 4 cylinder, automatic, steering, radio, defroster, 2-tone paint and much more. Retail $8275. Sale $7295. Bridge St Motors DL5161, 388-5714, 382-6315, 478-0247.

1980 ELDORADO BERRITTZ Demo, blue, under 500 miles. This car is loaded including sunroof. Retail $27,400 can be bought reasonable. Trades welcome. Bridge St Motors DL5161, 388-5714, 382-6315, 478-0247.

TRY US FIRST!
79 Horizon, hatchback. Tremendous M.P.G. One owner, low miles! Make an offer! 388-6921, Metro Honda, Dealer 5876.

79 MONARCH GHIA
Full car warrenty, 16,000 km, power windows, tilt steering, new car price $8800. Will sell $6950. Phone 385-6516 or 388-6275 Pager 2947

1979 MUSTANG, AUTOMATIC, power steering, power brakes, economical 4 cylinder, 30,000 km, very clean. Asking $5495. Days 388-4343. Evenings 385-7008.

1979 CADILLAC SEDAN DEVille Elegance, fully equipped, air shocks. Mint condition. Asking $15,000. 652-4158.

1980 CITATION FRONT wheel drive, V6, auto, P.S., 4—DR hatchback, $5995. 388-4411. Dealer #6499

1979 COUGAR XR7, 302 V8, auto, P.S., P.B., radio, buckets, Landau roof, $5495. 388-4411. Dealer #6499

1979 DATSUN 510 WAGON, EXcellent condition, $5400.. Mill Bay, 743-2284.

1980 BUICK SKYLARK, 4 cylinder, 4 speed, 4 door, 5300 km, asking $7700. 479-7969

1980 DATSUN 200SX, AM/FM quad. 595-3782.

1977 - 1978

GERMAN
77 Volkswagen Rabbit 2 dr, 4 spd, AMFM cassette. Orange in colour. Priced to sell.
McCallum Motors
382-6122
Dealer 5603

HONDA
78 Honda Civic 4 dr. S.W., 4 spd. Bronze in colour. Priced to sell.
McCallum Motors
382-6122
Dealer 5603

150 CARS FOR SALE

METRO TOYOTA

ESSO CAR CLINIC INSPECTED AND RECONDITIONED
79 Corolla
79 Acadian
78 Civic
78 Celica
78 Corolla
78 Datsun PU
78 Suburu Brat
77 Ventura
77 Corona
77 Malibu
77 TR7
77 Hilux
77 Bobcat Wgn
77 Civic
77 Chevelle
77 Volare Wgn
77 Cougar 4 dr
76 Ventura
76 Celica
76 Malibu Wgn
76 Rabbit
76 Dart
76 Ramcharger
76 Midget
75 Volare Wgn
75 Corolla
75 Comet
74 Datsun
74 Challenger
74 Fiat X19
74 Corona
74 VW Beetle
73 Scamp
72 Ambassador

Econo Lot
Nothing Over $2995
66 Mustang
67 Meteor
68 Cortina—SOLD
69 Toyota
70 Datsun
71 Colt 38,000 mi.
72 Ford PU
73 Cougar
74 Gremlin X
75 Vega GT 45,000 mi.
76 Pinto
77 Malibu SOLD
OVER 30 MORE CARS & TRUCKS AVAILABLE
386-1711
OPEN FROM 8 a.m.-9 p.m. SAT., 8 a.m.-5 p.m.
100% Bank Financing O.A.C.
386-3516
METRO TOYOTA LTD.
645 FINLAYSON
(Across from Woodwards)
DEALER 6290

METRO TOYOTA
SWEDISH
78 Volvo 242DL, 4 spd, radial tires, white in colour. Priced to sell.
McCallum Motors
382-6122
Dealer 5603

TRY THIS
1978 Toyota Corolla, 1600 Deluxe 4 dr. Reduced from $4895 to $4455. This little gas saver is in exceptional condition, medium blue in colour, plus one year written warranty. Call Bruce or Glen at Bridge St. Motors Dealer 5161, 388-5714 or 478-0247 Glen, 382-6315 Bruce after 5. Trades Welcome.

MID SIZE WAGON
78 Malibu station wagon, V8 automatic, power steering, brakes, radio, low mileage. Finished in light camel metallic with camel trim. Hurry on this one. For personalized service call ED GRIMSTEAD, res. 478-3220 or 474-1211. Millstream Chev Olds Ltd. Dealer 5831.

ECONOMY PLUS
Very clean 1977 Plymouth Volare, 2 dr., 6 auto., ps, pb, radio, half vinyl roof. No reasonable offer refused. Call Bruce or Glen at Bridge St. Motor Dealer 5161 — 388-5714 or 478-0247 Glen, 382-6315 Bruce after 5. Trades Welcome.

ONLY 31,000 MI
1977 Dodge Aspen, 4 dr. sedan in showroom condition. Economy slant 6 with auto, ps, pb, radio. Call and make us an offer at Bridge St. Motors. 388-5714 or after 5 Glen 478-0247, Bruce 382-6315. Dealer 5161.

1978 BLACK TRANS AM, 400, automatic, power steering, power brakes, power windows, tinted glass, red velour interior, good tires, immaculate paint, perma-shine, thoroughly cleaned and well-maintained car. $8300. 386-5866 before 12noon.

1977 MONTE CARLO, SILVER with red vinyl top, automatic, power brakes, power steering, power windows, AM/FM stereo, rear window defogger, console, barber chair style bucket seats, all new radial tires plus snow tires, low mileage, lady driven. $5900. 112-754-1160.

1977 CORDOBA, 25,000 MILES, sunroof, factory air, power steering, power brakes, power windows, tilt wheel, cruise control, console with leather seats, electric seat, 8—track am/fm stereo radio. 382-9733 between 6—8pm. $4700 firm. No trades.

1978 CADILLAC SEVILLE, city driven, immaculate condition, fully appointed. Burgundy on burgundy. 385-0026 evenings and weekends or 387-1951 or 387-5425 week days, ask for Mr. Scott. No triflers please.

1977 Austin Marina 1.8 litre, 4 cyl. 4 spd. Luxurious interior with cassette. Showroom condition — must be seen. 382-2313, Wille Dodge Chrysler, 3200 Douglas St. Dealer 5881.

77 SCIROCCO, EXCELLENT mechanical condition. $5200. 383-6590

150 CARS FOR SALE

EDWARD motors ltd.

BUSINESS IS GREAT!
SO IS OUR
★ SELECTION ★
73 VW 412 sedan, great economy for $2760
74 VW Westfalia, nicest layout we've seen $6395
74 FIAT 128 4 dr., 32,000 miles, new paint, very nice! $2550
75 CUTLASS Supreme. Loaded, air, stereo, 43,000 lady-driven miles. $4795
79 CHEVETTE 2 dr., hatch, auto., A steal at $4595
79 MALIBU small V-8 auto., p.s., p.b. Gorgeous 2 tone burgandy. $6995
79 SUBARU FE (fuel efficient) 5 spd. coupe. super low mileage. $5995
★ ★ ★ ★
SPORTY CARS
71 TR6 Roadster, mechanically fine, needs some detail work and finishing. Super buy at $2295
72 DATSUN 240Z, silver, mags, clean and nice $5995
78 DATSUN 200 SX Sport, auto., AM-FM stereo, power mirrors, metallic blue, immac. $5995
79 FIREBIRD, lady owned, 16,000 miles, 305 V8, auto, ps, pb. $7395
80 MUSTANG Hatchback, 6 cyl. 4 spd. 4,600 miles. $7295
★ ★ ★ ★ ★
MANY MORE TO CHOOSE FROM
EDWARD motors ltd.
SUBARU Headquarters
3319 Douglas
(Opposite ICBC)
Dealer 6605 384-1161

1977 CORDOBA, IMMACULate condition, 34,000 one owner miles. Unusual black metallic with brown landau roof, sunroof and velour interior. A beautiful car, must be seen. $5499. 478-4158

TRY US FIRST!
'77 Cougar 4-door Brougham sedan. 26,000 miles—mint condition! 388-6921, Metro Honda. Dealer 5876.

77 COUGAR BROUGHAM 1 owner, showroom condition, black on black, p.s., p.b., radio, colour co-ordinated gray interior, 40,000 miles, $5875. 477-2544.

77 MAVERICK, AUTOMATIC transmission, power steering, brakes, radio, tape deck, studded snow tires on, spare rims, nice clean unit. 26,888 miles. $3500. 478-9909

SACRIFICE
1978 Trans Am, big block, 4 gear, power windows, air, tilt, radial TA's on factory mags, black in, new gold paint out. Offers on $7350. 112-743-5936, or 479-0652

1977 AUSTIN MARINA 1.8 DEluxe. Excellent, with less than 19,000 miles. Metallic blue, standard, 2 door, with tape deck, radio, tachometer, $3300. 382-6791

TRY US FIRST!
77 Honda Accord, 5 speed. Mint! 388-6921, Metro Honda. Dealer 5876.

TRY US FIRST!
77 Honda Hatchback, standard. 388-6921, Metro Honda. Dealer 5876.

TRY US FIRST
'77 Pinto, only 31,000 Km. 388-6921, Metro Honda. Dealer 5876.

1978 PONTIAC ACADIAN 4 cyl., 4 spd., good condition, very economical. Must be seen. 382-2313, Wille Dodge Chrysler, 3200 Douglas St. Dealer 5881.

1978 MONTE CARLO, T-ROOF, airconditioning, 8-track, AM-FM, p.s., p.b., cruise control, excellent condition, loaded. 754-9319.

4 CYLINDER 929 MAZDA STATion wagon, 9th month of 78, standard trans, AM-FM radio, radials, $4250 or nearest offer. 721-3442

77 HONDA CIVIC, $3,000 FIRM. Yellow sedan, 4 speed, 43,000 miles. Excellent condition. Will consider older economy car as part trade—up to $500. 385-5529.

TRY US FIRST!
78 Honda Accord, automatic. Very low miles! 388-6921, Metro Honda. Dealer 5876.

78 TRANS AM SPECIAL EDItion, 6.6TA 4 speed, 35,000 kms, $8500. 595-3528. 1733 Foul Bay Rd.

78 PLYMOUTH ARROW, 5 speed transmission, 37,000 km, very good condition. $5300 or best offer. 478-1972.

78 TOYOTA COROLLA DEluxe, 2 door standard. 25,500 kilometres. Like new. $4500. 477-1289

77 CAMARO, 350 4 SPEED, EXcellent condition, new tires, $6400 or offers. 727-3169. (Marigold area)

1978 FORMULA, WHITE AND gold, with T roof, plus list of options. View at Quadra and Union Street after 5pm

1978 HONDA CIVIC, 2 DOOR, 26,000 miles, AM radio, just tested. $3,750 or offers. 385-4773.

1978 DODGE DIPLOMAT, full power. Asking $5500. 112-746-7672

78 HONDA CIVIC HATCHback, radio, console, $3950. 477-8478.

1978 LEBARON STATION wagon, all options, excellent condition. $6500. 385-6369

78 TOYOTA COROLLA AUTOmatic, as new condition, low mileage, $4500. 474-1410

78 HONDA CIVIC HATCHBACK 4 speed, tinted sun roof, excellent condition, $4500. 477-8566

78 FIAT 128, LOW MILEAGE, low price. Must sell. 381-0776 after 5pm.

77 FORD 2-DR. PREMIUM, 34,000/mi. Many extras. $4895. 658-5129.

1977 FURY SPORT, TRAILER towing package, air, bucket seats. 721-3433

150 CARS FOR SALE

DOUGLAS VOLKSWAGEN AUDI
Your Largest Volkswagen Audi Dealer On The Island!
DEMO SALE CONTINUES
★ ★ ★ ★ ★
PREMIUM 1-OWNER CARS
79 OMNI Sedan, loaded, 23,000 km $6995
78 AUDI Fox Sdn., 4 spd., 34,000 km $7495
78 AUDI 5000 Sdn., auto., loaded, 32,000 km $13,950
78 RABBIT Sdn., 4 spd., sunroof, radio, 38,000 km $5295
77 AUDI Fox Sdn., auto, sunroof, 43,000 miles $6395
74 PORSCHE 914 $8495
73 VW 412 Sdn., 4 spd. $3495

Douglas Volkswagen Ltd.
3329 Douglas Street
388-5466
Dealer 5100

S&H DATSUN CENTRE

79 RABBIT
5 spd, sunroof. All goodies. 19,150 KM $7495.

78 PARISIENNE Brougham, split bench, air conditioning plus many other extras $6495.

78 COROLLA liftback, 32,200 KM $4995.

77 DATSUN 200SX 5 spd., immac. cond. $4895

77 VOLARE SDN Loaded with extras $4294

77 FIREBIRD V6, premium cond. $5995

76 DATSUN 210 Immac. condition $3495.

76 GRANADA sedan, air conditioning, auto, P.S, B. etc $3895.

75 DATSUN PU Only 38,469 mi. $3895

800 BLOCK YATES
381-5222
★ ★ ★
FORT and FOUL BAY
592-2471
SAUNDERS & HITCHMAN LTD.
2040 Cadboro Bay Road
Dealer 5059

1975 - 1976

ITALIAN
75 Fiat 131S, 2 dr, 5 spd, AMFM, radials. Maroon in colour. Priced to sell.
McCallum Motors
382-6122
Dealer 5603

38,000 ORIGINAL MILES
76 Pontiac Bonneville Brougham, 4 door hardtop, V8 455, automatic, p.s., p.b., power windows, seats, trunk, doors, tilt and scope wheel, climate control air conditioning, cruise control, factory mag wheels, immaculate condition. Black exterior with matching vinal top and burgandy crushed velour interior. $4950 Call Vancouver 876-5644 or 687-7711 pager 1655.

ONE OWNER
1976 Pontiac Ventura compact 4 dr. with approx. 17,000 miles. 6 cyl. engine, auto. trans, power steering, radio. For information and viewing contact BARRY FOSS exclusively at 382-7121 or res. 595-6703. Empress Pontiac Buick GMC Ltd. Dealer 5701.

76 Pinto Runabout
Extra clean condition, reduced from $3295 to $2995. Act now on this clean little gas saver. Call Bruce or Glen at Bridge St. Motor Dealer 5161 — 388-5714 or 478-0247 Glen, 382-6315 Bruce after 5. Trades Welcome.

STATION WAGON
Low mileage, executive owned 1975 Plymouth. 318 motor, power steering, power brakes. Automatic. AM-FM radio. Radial tires. Trailer package. Very well maintained. Excellent condition. Was $3695, now open to offers. Timmis Motor Company, Dealer 5557. 388-6229, 477-6357

LUXURIOUS STN WGN
Air conditioned, fully loaded, 1975 Chevrolet Caprice Estate wagon. Tilt steering, FM stereo radio, radial tires. Superb condition. 61,000 miles. Offers on $3700. 383-0405

TRY US FIRST!
75 Vega station wagon, 4 spd, 388-6921, Metro Honda, Dealer 5876.

150 CARS FOR SALE

Millstream
CHEVROLET OLDSMOBILE

SKYLARK
80 SKYLARK 4 door, V6, automatic, power steering, brakes, radio. GM's front wheel drive. Finished in white, blue cloth trim. Only $7250

TOYOTA
73 TOYOTA Mark II 4-door, 6 cylinder automatic, power steering, brakes, radio. Finished in red with matching trim. Only $3550

CHRYSLER
76 CHRYSLER Cordoba. Every option except sunroof. White with white vinyl top, blue cloth trim. Only $4650

TOYOTA
72 TOYOTA Corolla 4-door. Economical 4 cylinder, 4-speed. Finished in green with green vinyl top. Only $2650

CITATION
80 CITATION 2-door hatchback. Economical 4 cylinder, 4 speed, radio. Only 15,000 Km. Finished in gray with blue cloth trim. Only $6950

CAMARO
76 CAMARO V8 automatic, power steering, brakes and radio. Red with black vinyl trim. A hard to find model. Only $5450

COURIER
78 COURIER stepside pickup, 4 cylinder, 5 speed, radio-tape combination, sunroof, mag wheels. Must be seen. Only $6250

CHEV
79 CHEV ½-ton short box. Only 14,000 km. V8 automatic, power steering, brakes, radio, sunroof, headers, chrome mags, pin striping. Only $11,650

MOST CARS BCAA INSPECTED
MON.-FRI. 8:30 a.m. - 9 p.m.
SAT. 9 - 6
Millstream Chevrolet Oldsmobile Ltd.
1730 Island Highway
474-1211
Dealer Lic. D-5831

76 MATADOR
2 dr. cpe, V8, P.S, P.B, AT, radio. Tested. Very clean. $3295. B. Madsen Motors Ltd. 478-5011. Dealer 5450.

1975 PLYMOUTH CRICKET 2 dr., HT. Economical 4 cyl. auto. console, radial tires, good condition throughout. 382-2313, Wille Dodge Chrysler, 3200 Douglas St. Dealer 5881.

TRY US FIRST!
75 Dodge Dart 2 dr, H.T., vinyl roof, small V8, power steering, brakes, etc. $3295. 388-6921 Metro Honda. Dealer 5876.

TRY US FIRST!
76 Volvo 244 — automatic, air, etc., 37,000 original miles, $7495. 388-6921 Metro Honda. Dealer 5876.

1976 PINTO STATIONWAGON, automatic, 53,000 miles, immaculate interior exterior, mag wheels, excellent running condition, must sell $3200 or best offer. 592-9689

TRY US FIRST!
76 Honda Civic, 4 speed, silver in colour, $3295. Metro Honda, 388-6921, Dealer 5876.

TRY US FIRST!
76 Honda station wagon, $3495. 388-6921, Metro Honda. Dealer 5876.

'76 MUSTANG II
2-dr HB, 4 cyl, 4 spd, $3695 388-6196, Painter Motors, 3005 Douglas. Dealer 5802.

1976 ACADIAN, 2 DOOR hatchback, 40mpg, automatic transmission, as new tires, excellent interior, tested 'till '81. Very good paint, $2200. 592-4573.

1975 CHRYSLER NEWPORT, 2 door hardtop, air conditioning, power steering, power brakes and windows. Clean. $2,895. 598-4050.

1976 FIREBIRD ESPRIT, 45,000 miles, new ET mags and radial tires. Will consider a trade. $5300. 479-4886.

1976 HONDA CIVIC HATCHbach, AMFM stereo, 45,000 miles, good shape, $2700. Call 598-7974 after 5.

75 DODGE VALIANT, 318, 2 barrel, lady driven, bills to prove work recently done, just tested. $3300. Must sell. 385-6496.

1976 F10 DATSUN STATIONWAgon, low miles, 30,000. Excellent condition. Yellow. $3350. 656-7098.

76 MERCURY, GOOD CONDItion, power steering, power brakes, $2000 or best offer. 474-1311

1976 MAZDA 808, 38,000 MILES, new tires, muffler and diehard battery, excellent condition, $3500. After 6pm, 477-0083

1975 TOYOTA LANDCRUISER, very good condition and very low mileage. Asking $5500. Open to offers. 721-3975.

1975 TOYOTA COROLLA DEluxe station wagon, new tires, trailer hitch, runs like a charm, $3450. 112-748-5080 after 6pm.

SEVILLE
A lovely car, $10,500. 477-7466

76 HONDA HATCHBACK, CASsette, radio, new battery and brakes. 595-5675

76 VOLARE, SLANT 6, STAtion wagon, manual overdrive, $2950 or best offer. 598-2666

76 YELLOW DODGE ARROW, 2 door hatchback, 4 cylinder, 4 speed, good condition. 478-4391.

75 VEGA HATCHBACK, LOW mileage, automatic, $1800. 386-5540

150 CARS FOR SALE

VOLVO
McCALLUM MOTORS
VICTORIA'S VOLVO CENTRE
★ 382-6122 ★
Corner Yates and Cook
Dealer 5603
PALM AUTO WORLD INC
CREDIT
Good or Bad
WHO CARES
WE FINANCE
NO CO-SIGNERS
Let us help re-establish your credit. Separated, divorced, old-age pensioner, single male or female. You qualify. Buy and pay at same location. Cars from $150 down and payments as low as $10 weekly. CHARGEX ACCEPTED
Instant "NO-RED-TAPE" CREDIT
Walk in, Drive Out
3342 Oak St. 386-8385

1976 MAZDA MIZER, 26,500 miles, good condition, $2800. 385-4078 evenings

MUST SELL WHITE ELDORAdo convertible, excellent condition, 478-5558.

MUST SELL, 1975 VOLVO STAtionwagon, radials, trailer hitch. 656-6492 after 5pm

1975 CHEV IMPALA, IMMACUlate condition. 48,000 miles. $3900. 727-2118

76 TOYOTA COROLLA, FACtory sunroof, radial tires, 35 mpg, $3500. 384-9543.

76 CHEV IMPALA, AIR CONDItioned, 4 door, steel radials, power, A1, $3250. 477-8478.

1975 COUGAR XR7, AUTOmatic, power steering, power brakes, $3,750. 479-1220.

1975 COUGAR XR7, AM/FM tape deck, radials, extras, $3500. 386-6093

76 HONDA HATCHBACK, PERfect condition, 46,000 miles, new tires, $2895. 598-5675

76 HONDA CIVIC HATCHback, radials, excellent gas mileage, $3000. 652-9691

1975 VEGA HATCHBACK, EXcellent condition, 50,000 miles, asking $1650. 652-1243.

1976 VW RABBIT, 37,000 MILES, good condition, $3995. 478-3503 after 5:30pm

LEAVING COUNTRY, 76 MINI, red, 34,000 miles, excellent condition. 382-6002

76 OLDS OMEGA, 4 DOOR, 44,000 miles, excellent. 652-9464.

76 CAMARO, GOOD CONDItion, offers. 386-3770 after 5.

75 HONDA CIVIC, GOOD shape, asking $2700. 477-8437.

1973 - 1974

BOBCAT
74 Mercury Bobcat, 2 dr. S.W, 4 spd, radio. Priced to sell.
McCallum Motors
382-6122
Dealer 5603

74 PLYMOUTH FURY III, V8, auto trans, 360, power steering, power brakes, radio, rear speaker and defogger, vinyl top. Only 57,000 miles. Plus 2 snow tires on rims. $2975 or best offer 478-5497

73 CELICA ST AUTOMATIC, just tuned, lubed, and oiled. New exhaust and AM-FM cassette stereo. Exceptional condition. Asking $2900. Phone after 4pm weekdays, anytime weekends, 477-8725, ask for Al

73 BUICK CENTURY, SILver/black, 2 door hardtop, 350 V8, power steering, power brakes, automatic transmission, one owner, excellent condition. Must sacrifice account moving. $2300 firm. 478-7675.

'74 CHALLENGER
318 auto, ps, pb, buckets, console, red with white interior. $3595. Painter Motors, 388-6196, 3005 Douglas St. Dealer 5802.

73 COMET
6 cyl auto, ps., bucket seats, mags, radial tires. Priced to sell $1895. 388-6196 Painter Motors, 3005 Douglas, Dealer 5802.

74 MALIBU
350 Auto, PS, PB, radials. Just tested. $2,495. 388-6196, Painter Motors, 3005 Douglas. Dealer 5802

'74 PINTO
2-dr HB, 4 cyl auto. One family car, 46,000 miles, $2495. 388-6196, Painter Motors, 3005 Douglas. Dealer 5802.

73 VOLKSWAGEN SPORTS Bug, AM/FM cassette stereo, gas heater, radial tires, dual carb, extractor exhaust, snow tires, repair manuals, receipts. $2700. 384-9349 evenings.

1973 CADILLAC FLEETWOOD Brougham sedan, 55,000 miles, excellent running condition, all power options, automatic air conditioning, leather interior, 656-4334

1974 JAVELIN
360 4 speed, bucket seats, rally wheels, rebuilt. Trades considered. 656-1472

RELIABLE WAGON
1973 Ford Country wagon. Large loading capacity. 2 way tailgate. Power steering, power brakes, roof rack, tested. $2150. 383-0405

1974 TOYOTA CORONA MARK II, excellent condition, deluxe interior/exterior, very well maintained, low mileage, $3995. 595-7018

1973 MUSTANG GRANDE, red, black interior, power steering, power brakes, AM/FM cassette stereo, $3300 or best offer. 598-1380

1973 OLDSMOBILE CUTLASS, 350 V8, power steering, power brakes, automatic, AM/FM, tape deck, 76,000 miles. Good condition. $2195. 479-4541.

150 CARS FOR SALE

GlenOak Ford

'TELL A FRIEND'

72 CAPRI, 1 owner	$ 3495
73 MAVERICK	$ 2295
74 VOLVO S.W.	$ 5250
74 AUSTIN	$ 2250
75 GREMLIN	$ 2150
75 COUGAR XR7	$ 5450
76 L.T.D., 51,000M	$ 3450
77 RABBIT Sedan	$ 5750
77 CAMARO	$ 5950
77 PINTO S.W.	$ 4450
78 FAIRMONT	$4950
78 BOBCAT	$ 4250
78 FORD Sedan	$ 5450
79 COUGAR XR7	$ 6450
79 OMNI AT	$ 4950
80 TRANS AM	$ 9950

74 TOYOTA 4X4 S.W.
1 Owner - Low Mileage
Front Winch
★$ 5950 ★

TRUCKS

76 FORD ¾ TON	$ 4650
76 BLAZER	$ 5450
77 DATSUN/camper	$5750
77 FORD XLT	$ 5750
78 RAMCHARGER	$ 8950

GLENOAK FORD
YATES AT COOK
384-1144
DEALER 6616

YATES AUTO

VW VAN
1974, 4 cyl., 4 spd. 67,000 miles.

GMC SPRINT
1974, 4x4, 4 spd., 46,000 miles.

ROADSTER
1977 MGB, 34,000 miles. $6800

78 HONDA
5 spd., 25,000 klm, extra clean. $6500.

73 DUSTER
Slant 6, 3 spd. $3000

950 Yates St.
388-7722 Dealer 5268

---

73 PONTIAC ASTRE, 4 CYLINder standard, station wagon, 60,000 miles, city tested. Good little car. $1225. 381-6314 between 8am-10pm.

1974 PLYMOUTH FURY III, very good condition, all options including air conditioning and AM/FM stereo. $2500. 477-9796 after 5pm.

---

73 DATSUN 1200 AUTOMATIC, 86,000 miles, recent valve job, slight rust, tested, $850, offers. 478-2541

1974 AUDI FOX, 2 DOOR, 4 cylinder, 4 speed, good condition. $3,000 or best offer. Will consider trade. 642-4941.

---

73 MUSTANG MACH 1, NEW paint, tires, motor, exhaust, and interior. $3800 or best offer. 478-1774.

MOVING, MUST SELL. 1973 LTD, power brakes, power steering, air. Needs minor repair. $2000 firm. 478-2481.

---

74 CHEVROLET BISCAYNE wagon, power steering, power brakes, good condition, $2500 or best offer. 383-4936 or 382-6911.

---

74 PONTIAC ASTRE, STANdard, good condition, under 35,000 miles, $1500. 652-1756 between 4-7pm.

---

73 DUSTER 318 AUTOMATIC console, buckets, custom interior, mags, tach, cassette, booster, 382-6006

1973 FORD TORINO SPORT, 57,000 miles, asking $2300 or best offer. Call 383-4432 Monday through Friday.

V8 VEGA
73 GT 350, 3 speed, automatic, new paint, tires. 642-4709 between 4pm-5pm.

1974 LTD FORD, LOW MILEage, power steering, power brakes, air-conditioning, good tires, radio, $2,650. 598-4050.

---

74 VOLVO 164E, SUNROOF, air conditioning, leather interior, AM/FM, fuel injection, $3950 firm. 479-0608 after 9pm.

MARRIAGE SALE, 74 MONTE Carlo, very well kept, best reasonable offer within week takes. 595-8486 between 12:30-5:30pm.

---

73 CAPRI, 2600 V6, RECENTLY tested, good condition, offers on $2250. 479-8561 mornings till 2pm.

---

74 V8 ASTRE WAGON, CANDY apple red metallic; must be seen, $3500 firm. 478-6412 after 4pm

---

1974 BROWN CAMARO AUTOmatic, power steering, power brakes, $3800. 598-7848

1974 PINTO WAGON, 49,500 miles, good condition, $1550 or best offer. Must sell. 382-8205.

1973 FIAT 128 SPORT L, BCAA inspected, good condition. $1650. 477-6708.

1974 BUICK GRAN SPORT IN good condition, 61,000 miles, $3500. Phone 642-3764

---

73 MALIBU 2 DOOR COUPE, 44,000 miles, mags, bucket seats, mint condition, 381-6796 days

---

73 MAZDA, AUTOMATIC, 4 door, $1000 or offers. 478-2732 or after 6pm, 478-7168.

---

73 VEGA, AUTOMATIC, 65,000 miles. Good shape. Asking $1500. 384-3402

---

74 CADILLAC ELDORADO, Loaded. Consider partial trade, after 6pm, 478-7051

1974 HONDA CIVIC, 2 DOOR, 4 speed, radio, 57,000 miles, needs minor repair, $1595. 474-2971.

---

74 PONTIAC ASTRE, GOOD condition, radio, tested, 50,000 miles, $1695. 592-3282

1974 OLDS OMEGA 2 DOOR, 350, 4 barrel, automatic, mags, low mileage, $3400. 479-9629

1974 TOYOTA, $2100 OR BEST offer. 383-3119.

1973 CELICA ST, LOW MILEage, $3100. 478-8736

---

74 MAZDA XR4. MINT CONDITion, offers after 5pm, 381-1576.

1973 VOLKSWAGEN, LOW miles, local car. $2700. 385-3403

---

73 VEGA, VERY LITTLE rust, offers to $1000. 386-6260

MUST SELL 1973 COUGAR convertible. 656-3121, 598-9859

Cornell GM

USED CARS
YOU CAN EXPECT A GREAT DEAL FROM CORNELL

80 T-BIRD
2 dr., 1900 km, lots extras $7995

★★★

78 NOVA
Six cylinder, ps and pb, radio $4895

★★★

79 CHEVETTE
2 dr. auto, radio $4695

★★★

75 TOYOTA
Corolla, auto, 28,000 miles, immaculate $3395

★★★

79 HONDA
Accord, 5 spd, 4 dr. sedan. $6795

★★★

78 VOLARE
Coupe, loaded including air conditioning $3995

★★★

79 IMPALA
2 dr. htp. like new $6295

★★★

80 CAMARO LTD
Small V8, lots of extras $8295

★★★

GOOD SELECTION
Z28's—CAMARO'S—TRANS/AM

★ ★ ★

"HIGHEST $$$ PAID"
For Clean Low MILEAGE TRADES

OPEN MON.—FRI. 9-9
SAT. 9-5
Finlayson and Burnside
385-5777 Dealer 5378

Honda CAR CENTRE
YATES AT QUADRA

Now In Stock

1980 CIVIC
2 Doors — 4 Doors

1980 CIVIC
5 Speeds

1980 ACCORDS
5 Speed — Hondamatic

BUY OR LEASE FROM
VICTORIA'S FIRST HONDA DEALER

BANK FINANCING, INSURANCE, LICENCE PLATES ALL AT OUR ONE STOP NEW & USED CAR CENTRE

386-6707
Dealer No. 5668

---

74 VW BEETLE, GOOD CONDITion, Michelin radials, $3200. 595-1732 after 4pm.

1973 VALIANT, EXCELLENT running condition. $1900 or best offer. 479-8617.

---

73 MAZDA RX-2, FOUR DOOR. No motor, body nice, seven good steel radials. $400. Call 479-6910

1973 TOYOYA CELICA ST, good condition, 41,000 miles, $3400. 384-1544

---

73 VW BEETLE, VERY clean, 1 owner, $2200. 656-2014 evenings. 382-1042 days.

---

73 TOYOTA COROLLA 1600CC mag/wheels, radio, $1600. After 4:30pm, 383-0187.

1971 - 1972

FRENCH

72 Peugeot 504, 4 dr, 4 spd, sunroof. Blue in colour. Priced to sell.

McCallum Motors
382-6122
Dealer 5603

AFFORDABLE LUXURY
Air conditioned 1972 Buick Centurian 4 door hardtop, 66,000 original miles. Climate control, cruise control, tilt wheel, power steering, power brakes, etc. Only $2150. 383-0405

1971 TORINO, 2 DOOR HARDtop, 289 automatic, power steering, power brakes, radial tires, yellow, black interior, $600 recent repairs. Excellent running condition. $1200 or reasonable offer. 384-3075.

---

71 MUSTANG
2 dr. HT, V-8, auto, PS, PB, radio. Excellent condition. 381-5544. BSG SPECIALTY MOTORS. Dealer 6033.

1971 FORD SQUIRE 9 PASSENger wagon. V8, automatic, power steering, power brakes, radio and roof rack. Rebuilt motor. $1425 firm. After 4:30pm, 385-0627

1972 BARRACUDA 318 EDELbrock, Holley, TRW, Keystone 391 posi, Caslers and duals, no rust. Excellent condition, must be seen to be appreciated. 656-3627 between 5—8pm.

---

72 MAZDA RX2, NEW MOTOR with 16,000 miles, good radials, bucket seats, radio, needs minor body work. Excellent city transportation. Moving must sell. Offers over $900. 598-3082.

VOLKSWAGEN 411, GREEN exterior, black interior. Radio, Michelin tires, 66,000 miles. Excellent condition. $2800. 477-4069.

1972 VOLVO STATION WAGON, excellent condition, engine and transmission redone, new disc brakes and more, offers on $3100. 478-8852.

---

72 MERCURY MONTEGO, hardtop, power steering, power brakes, 302 motor, 53,000 miles. 478-2060.

---

72 DODGE DEMON, 2 DOOR hardtop, automatic, slant 6, excellent condition. Asking $2500 479-2360.

150 CARS FOR SALE

Speedway VOLKSWAGEN

971 YATES at Vancouver
385-2415

79 RABBIT
2 door, 4 speed, radio $5995

79 HORIZON TC3
sporty styled front wheel drive, 4 cylinder, automatic, AM/FM, radio, less than 7,500 miles. $5995

79 DATSUN B210
4 door, automatic, radio. Finished in blue with blue plaid interior, less than 15,000 miles. $5495

80 VANAGON
ex-rental, specially priced to clear.

ALSO
TOP SELECTION of NEW AND USED CAMPERS

DOWNTOWN at
Speedway Motors Ltd.
971 YATES
Dealer 5180 ★ 385-2415

PLIMLEY

JAGUAR — ROVER
TRIUMPH
M.G. — MINI — SAAB
1010 YATES ST. 382-9121

---

79 Volvo 2-dr., automatic $7995
79 Ford Pinto $4995
79 Saab turbo $16,895
79 Volkswagen Get-A-Way $13,945
78 Chevrolet Nova $4895
78 Saab 4-dr., automatic $9495
78 Honda Accord $5995
78 Chevrolet Nova $4895
77 Chrysler Cordoba $5495
77 Mercury Cougar $3895
77 Pontiac Grand Prix $5695
77 Cadillac sedan $10,995
76 Ford Pinto $1995
76 Pontiac LeMans 9-pass. wagon $4595
75 Dodge Dart, 6 cyl. $2995
75 Mercury wagon $3295
74 Olds 98 $3495
74 Pontiac Ventura $2495
73 Ford Capri $2495
73 Ford Torino $1395
71 Triumph TR6 $5895

TRUCKS

76 Dodge Van $4895
76 Ford Courier $3695
75 GMC Short Box, ½-ton $3495

DEALER 5351

CLASSIC
72 Lincoln Continental MKIV, excellent condition. Must sell. Asking $4300. 598-9977.

1971 FORD CUSTOM, 2 DOOR, hardtop, needs some work, $500 or best offer. Paul, 598-5418 or 386-2261.

POCKET ROCKET
71 V8 Vega GT, factory new 350, narrowed 12 bolt, very clean, best reasonable offer. 656-3238

1972 VENTURA II, 2 DOOR, 6 cylinder, power steering, 17,900 miles. $2700 or best offer. After 5pm, 383-2489

---

72 COMET EX-SHOW CAR, 302 automatic, plus shift kit. Very special paint, mags and radio. Offers to $2,800. 652-4612.

1971 CHEV BELAIR, EXCELlent running condition, new radials, no rust, $1200 or best offer. 386-0326.

---

71 DATSUN, MECHANICALLY good, mags, radials, air shocks, needs body work. 382-5207 after 5.

1972 TOYOTA COROLLA 1600 standard 4 door, new steel radials, excellent condition. $1500. 598-5641

1971 VOLKSWAGEN FASTback, new transmission, brakes, muffler. Asking $1900 or best offer. 383-4737

1971 TOYOTA CORONA MARK II 4 door stationwagon, automatic transmission, radio, tires almost new. $1600. 478-1860

---

72 TOYOTA COROLLA, 2 door. Can be viewed at 876 Tolmie. $1400 or closest offer. 386-3183.

---

71 BONNEVILLE, GOOD CONdition, all power, extras. $1500. After 6pm, 479-1983

---

71 DATSUN, GOOD CONDItion, economical, $500. Call after 5pm. 388-6759.

1971 FORD 2 DOOR HARDTOP, $750 or offers. 384-8864 or 384-3159.

1971 DUSTER, 318, REBUILT trans, Holley, headers, dual exhaust. 478-2676.

1971 VAUXHALL, GOOD BODY condition. $550 or best offer. 478-9361.

---

71 VOLKSWAGEN BEETLE, new paint, tires, brakes. $1700. 384-4789

1972 MONTE CARLO, GOOD condition, 48,000 miles. $2,000 or best offer. 383-6856.

1971 TOYOTA 1200, AUTOmatic, radio, $550. 477-0847 after 5.

---

72 2 DOOR COMET, 62,000 miles, excellent condition. 595-8491.

---

72 DATSUN, DUAL 2 BARREL webber's, ¾ cam, 4-11 rear end, lots more. 656-5441.

1972 CAMARO, $4000
383-3555

1972 OLDS CUTLASS, 32,000 miles. 1829 Penshurst Road.

---

71 VAUXHALL, TESTED TIL '81, $490 or best offer. 478-0016.

---

71 TOYOTA COROLLA 4 DOOR, $1150 or best offer. 652-4620

---

71 CAPRI, V6, 4 SPEED, WIDE tires and mags, $1700. 382-1013

1970 and earlier

69 CHEVELLE MALIBU
2-dr HT, V8 auto, P.S, P.B, radio. 1 owner. White with maroon top and maroon interior. BSG Specialty Motors. 381-5544. Dealer 6033.

---

70 DUSTER, 340, 4 BARREL, headers, new trans, TA radials, good body, offers, 478-5481

150 CARS FOR SALE

Les Carr's
SALES and LEASING LTD.

LOOK AT THESE FINE EXAMPLES

76 Coronet	$1888
75 Vega S/W	$2988
65 Olds 442	$3688
78 Honda 4 spd.	$3988
77 Datsun 710	$4288
69 LeSabre H/T	$4588
60 Borgward	$4988
75 Olds H/T	$4988

PLUS MANY MORE TO CHOOSE FROM
80 Citation 6 cyl.
79 Lincoln MK V
79 Fiat X/19
79 Rabbit
78 Courier + Cap
77 BMW 320i
76 Trans Am
70 Mercedes 280S
69 Mercedes 280S
60 Cadillac
58 Edsel
40 Dodge Coupe

MANY MORE TO CHOOSE FROM
★ ★ ★
385-4444
INDOORS AT
854 Pandora at Quadra
Parking Rear Dealer 6690

SUBURBAN

THE HOME OF LINCOLN, MARQUIS, COUGAR, XR7, ZEPHYR, CAPRI, BOBCAT, FORD TRUCKS

ALSO
TOP QUALITY USED CARS AND TRUCKS

SUBURBAN MOTORS
3377 Douglas
386-6131
Dealer 5528

COLWOOD CAR-MART LTD

OPEN 9-9
474-2233
1836 Island Hwy Dealer 6716

MERCEDES

67 Mercedes 200 diesel, 4 spd, 4 dr, radio. Green in colour. Excellent condition.

McCallum Motors
382-6122
Dealer 5603

COLLECTOR'S AUCTION
Consign your collector's car now for the upcoming Collector's Car Auction at the Juan de Fuca Rec Centre, August 30 and 31. For information, please call:
Mr. Lynn Klein
478-8044 (evenings)
Linda Scott, Port Alberni
723-7532
Vintage Auctions Of Canada Ltd.

---

70 PLYMOUTH ROADRUNner, street or strip, blown 440, 4 speed, roll cage, posi rear end, Super Tricks, radial T A's. One of the fastest cars around. Too many extras to list, excellent shape. Serious enquiries only. $10,500. 642-3178 before 7pm.

RARE 68 BEAUMONT SD, TOP condition, black 396, 350 hp, power steering, power brakes, 3 speed automatic, radial mags, air shocks, sun roof, full stereo tape system, plus many many extras. Must be seen. 479-2463 after 6pm

---

68 FIREBIRD 400, AL CONDItion, new interior, recent paint, new mufflers, asking $3400. Condition smaller car. 656-2597 after 5.

1965 BUICK SKYLARK. EXcellent condition. 5,000 miles. Rebuilt 350 engine, Holly equipped, mags, 8 cylinder, white, red upholstery, stereo. Complete new brakes. $2200. 385-1567

1970 BLACK ROADRUNNER convertible, 383HP, new paint, new leather roof, new tires, new cragers, new transmission with shift kit, new brakes, lots of chrome and much more. Will consider trade for 4X4. 592-5306.

1969 MUSTANG FASTBACK
302 V8, automatic, radial tires, radio. Very good condition. Offers on $3000. 386-9410.

1965 THUNDERBIRD, AUTOmatic, power steering, power brakes, electric windows, power seats, black, good condition. Must be seen. $5800. Will accept trades. 592-7468.

---

68 CHEV BEL AIR 6 CYLINder, 71,000 miles, new tires, radio, recent extensive tuneup, good running order, needs some body work. $800 or best offer. 386-9087

FROM $99. & UP
Various makes and models. Bank financing available OAC. Wide open 9 till 9. Colwood Car Mart, 1836 Island Hwy. 474-2233. Dealer 6716.

1969 VW FASTBACK. MOTOR just redone, sanding and body work have been completed but am not equipped to paint it. Excellent shape inside and out. As is $1800. Brentwood. 652-3357.

COLLECTORS ITEM, MINT condition, 1960 Chev Impala, 4 door hardtop, automatic, power steering, power brakes, original owner, low mileage, must see. $2500 477-0695.

150 CARS FOR SALE

REG MIDGLEY
'71 AMC Jeep Renault

3— SUPER SELECTIONS!

★ 1977 PACER
One owner, under 19,000 miles! 6 cyl., auto, p.steering, radio. $4695

★ 1976 PLYMOUTH
Volare, 4 Dr., nice condition, with a small V8, auto, p.steering, p.brakes and radio. $3695

★ 1979 FORD
"LTD" 4-dr, V8, auto, p.steering, p.brakes, radio. A very good buy! $5895

★ Written Guarantee
★ Safety Tested

REG MIDGLEY MOTORS LTD.
"The Super Lot"
Douglas at Cloverdale
385-8756
Dealer Lic. 5186

PALM AUTO WORLD INC.

BARGAIN HUNTERS

66 Austin 4 cyl. 4 spd.	$484
70 Cortina 4 cyl.	$512
66 Pontiac SW	$555
72 Mazda SW, only.	$775
72 Renault R12	$862
73 Vega 4 cyl. auto	$933
70 Ford Squire SW	$1088
72 Fiat SW auto	$1371
73 Ford LTD only	$1485
72 Parisienne 2 dr.	$1520
74 Dodge club cab, ¾/T	$1627
71 Dodge Van, 6 cyl.	$1821
Tandem Trailer 4800 GVW	$1925
74 Bobcat 4 cyl	$2144
73 Maverick, 6 cyl. auto	$2354
74 Cherokee 4x4	$2532
75 Duster slant 6	$2722
79 Beetle Convertible	10,800

3342 Oak St.
Dealer 5260 386-8385

'70 CHRYSLER 300
2-dr HT. console, buckets, air conditioned, 440 motor, tow pkge. 78,150 original miles, immaculate condition. $2650. 477-6529

TRY US FIRST!
66 Dodge Polara — Great running order, $995. 388-6921 Metro Honda. Dealer 5876.

1970 Z28 CAMARO, SOLID AND stock. Sell or swap for GM 4X4. 382-1813, 8:30am-5pm, Monday to Friday. 478-1159 Saturday, Sunday. Ask for Tim.

---

64 FORD FAIRLANE 500, 2 door hardtop, 351, Holley, automatic, power steering, power brakes, fresh paint, mags, duals, $1295. Offers, trades. 478-6529

---

70 MAVERICK 2 DOOR, 6 cylinder, 3 speed standard, absolutely no rust, mechanically great, new brakes and clutch. 595-6911

1966 DODGE POLORA STAtionwagon, power steering, power brakes, radio, auto, good running condition, $495. 477-4803.

INVESTMENT. 1967 CHEveile SS, forced sale for house. Original factory 396 4 gear. $4200. Please no looky loos. Ask for Jake, 478-8055 after 5pm.

RARE 1968 FIREBIRD 400, California car, rebuilt 400 with 4 speed, mags, headers, lots of chrome, $3500 or best offer. 386-7835

EXCELLENT TRANSPORTAtion, 70 Chevy Impala, 2 door hardtop, power steering, power brakes. $800 or best offer. After 5pm, 382-5698

1961 VOLKSWAGEN, 1974 Super Beetle engine, Hurst shifter, 8 track, tach, new battery and generator. $1000 firm. Phone after 5pm, 478-6761

1970 TOYOTA CROWN STAtionwagon, new tires, radiator partially plugged otherwise very good condition. $1300 or offers. 656-6325

1967 CUTLASS SUPREME 2 door hardtop, bucket seats, console shift, power windows, all original, no rust. $1800 for quick sale. 658-5505.

1968 MUSTANG, 351 CUBIC inch engine, 4 barrel carb, original paint, mag wheels, header, asking $3200. After 4, 595-6858.

1970 HORNET, 2 DOOR, 6 cylinder, standard, new brakes, tested, 92,000 miles, $750 or offers. 388-9590.

---

69 SWINGER, REBUILT HIGH performance 340. Ready for paint. $2650 or best offer. 598-1285 after 5pm

---

1969 CAMARO SS, COWL INduction hood, T/A radials, Z-stripes. Excellent shape. $5500. 478-3684.

1969 FIAT WAGON, ONLY 45,000 miles, new paint, disc brakes, recent motor job, tested 'til August '81. $1,000. 479-8020.

1958 CHEV-BISCAYNE, 4 door, 45,000 miles on rebuilt 6 and new clutch, tested, $950 or best offer. 652-9323.

1964 PLYMOUTH FURY, RUNS well, tested, radio, new tires, first reasonable offer takes. 382-5883 evenings

---

63 LINCOLN, IMMACULATE, suicide doors, all power, lots of time and money invested. Asking $3500. 656-7368 after 5:30pm.

1967 FIREBIRD, $3695, EXCELlent condition, new paint, Esso car clinic tested, 478-9402 after 2pm

---

67 VW, RELIABLE, REBUILT engine, new clutch, brakes, good condition $800. 385-8621 after 4:30.

---

67 BUICK LESABRE, REASONable condition, runs well. Comfortable transportation. $500. 383-7485

---

69 FORD FALCON, 4 DOOR, 6 cylinder, marine blue. Good condition. Tested. $1350 firm. 386-7971

---

69 JEEP WAGON, 4 WHEEL drive, good engine, needs brake job and body work, $800 or offers. 592-7988.

DATSUN 510 STATIONWAGON, 1969, automatic, 6 wheels and tires, 42,000 miles, 1 owner, best offer. Collin, 592-9089

1970 TORINO 2 DOOR HARDtop, 351, factory 4 speed, new tires and paint, $3000 or best offer. 652-5789 after 6pm.

CHEAP TRANSPORTATION, 35-40mpg in city, $400 or best offer. Call between 5-8pm. 384-1569

1970 CHRYSLER NEWPORT, excellent condition, best offer. 474-1816 1070 Costin Avenue.

150 CARS FOR SALE

EMPRESS
PONTIAC BUICK GMC

USED CAR LOCATION
Now moved to the rear of the premises at corner of Topaz and Quesnel Sts.

75 Dodge ¾ PU	$4295
78 Trans AM	$8295
80 Skylark	$7495
75 Charger "SE"	$3995
74 Volvo Wgn	$4995
76 Ford ½ PU	$4695
78 Acadian 4 dr.	$4995
80 Acadian 4 dr.	$6295
76 Cutless 2 dr.	$4295
78 Mustang (King Cobra)	$6995
74 Jeep Wgn. 4x4	$4495

OPEN
Mon.-Thurs., 9-9
Fri.-Sat., 9-6
2867 Douglas at Topaz
382-7121 Dealer 5701

De Pape

JAGUAR

77 XJS Coupe, air, stereo cassette, power windows, leather. An absolute treat to drive. The classic styling is gorgeous. Appreciating yearly—buy now!

CORDOBA

78, air, stereo, cruise control, tilt wheel, power windows. One-owner Victoria automobile with only 12,000 miles. Good value — priced to sell.

78 Seville Custom Opera Coupe
80 Le Car, economy bargain!
80 Chev Citation, V6, As new.
76 Lancia Scorpion 5 spd.
77 Jaguar XJS coupe
77 Seville, 4 dr, loaded!
77 Nova auto, 6, 21,000 mi.
76 Olds Omega Coupe. Clean!
62 Mercedes 220 SE Coupe.
78 MGB 18,000 mi. — Mint!

Open 8:30-5:30 Closed Sat.
DePAPE MOTORS LTD.
Indoors at 779 Pandora
384-8035 Dealer-5311

1968 DODGE DART, 273 V8 automatic, bucket seats, console shift, 2 door hardtop, $1000. 479-7316.

---

62 FALCON, BODY EXCELlent, runs well. Needs new steering box. $400. 652-5829.

1968 VOLVO STATION WAGON, good condition, tested, $2000. 598-9674

---

63 CHEV IMPALA, 2 DOOR hardtop, rebuilt 283, excellent condition, needs paint. 598-6338.

1969 FORD CORTINA, GOOD running order, just tested, $600. 384-4812

1954 CHEVROLET 2 DOOR sedan, rebuilt engine, good body. Best offer. 479-3960.

1968 GTO, 396 4-SPEED, EXcellent condition, black with white interior. Offers. 477-4910.

---

63 CONVERTIBLE PONTIAC, good condition, V8, extras, asking $2200, 656-3088

1968 WILDCAT, 4 DOOR HARDtop, fully equipped, good condition. $1650. 652-2176.

CHEV IMPALA 2 DOOR HARDtop, 350, new brakes, trans, $1000 or best offer. 474-1311.

---

70 NOVA SS
36,000 original miles, 350 4 speed, 12 bolt, $2,950. 479-0135.

AUSTIN 68, GOOD TRANSPORtation. Any reasonable offer accepted. 386-4528.

1969 GALAXIE 500, 2 DOOR hardtop, new battery, starter, just tuned up, $1400. 478-3275.

---

69 VW SQUARE BACK, AS IS, needs some work. $1000 or best offer. 477-6849 evenings

---

MOVING, MUST SELL. 68 CAdillac Coup deVille. Offers. 592-0149

---

64 VALIANT CONVERTIBLE, good shape, needs tender loving care. $1000 656-7650.

1970 DATSUN 510 IN GOOD running condition, $1,500. 388-6979 after 6.

---

64 VALIANT, NEW MOTOR, battery, tires, transmission. $1,000 firm. After 6pm. 595-3887.

1966 BUICK WILDCAT, ALL electric, 4 door, hardtop, original. 478-7356.

---

69 CORTINA IN EXCELLENT condition, $800 or offers. 642-3413, 479-9709 after 5.

---

67 PONTIAC PARISSIENE 2 door hardtop, runs well, $375. After 5 384-1491.

---

66 CAPRI STATION WAGON, 327, for parts or as a whole. Best offer on $500. 478-1837.

---

67 BELVEDERE PLYMOUTH, runs well, 2 new tires, needs brake work, $700. 477-2260

---

55 FORD CROWN VICTORIA hard top. Excellent condition. Now in Victoria. 477-3612.

1970 AUSTIN AMERICA 4 speed automatic, $700 or best offer. 479-2198

---

66 CANSO, 2 DOOR HARD TOP, V8 automatic, $1250 or best offer. 382-9720.

---

68 CHEVELLE MALIBU, REbuilt high performance 327 Turbo 400, $3500. 598-3284

---

67 NSU 1200 SC, MOTOR NEEDS some work, excellent body and tires, $250. 592-8863.

1970 TOYOTA CORONA MARK II, $800 or best offer. 592-5580 evenings.

---

70 MINI, EXCELLENT CONDItion, $1600 or best offer. 385-8719.

---

65 LINCOLN, GOOD CONDItion. Recent paint job. $2000 or best offer. 383-6040.

RARE MINI VAN, REBUILT engine, good condition $1000. O.B.O. 652-5643.

1969 LUXURY TOYOTA Crown 2300, power brakes, etc. $1975. 386-4210.

1969 RENAULT. $400. RUNS good. 642-3930.

---

67 CAMARO, STOCK CONDItion. 477-0454.

---

57 VW BUG, NEEDS WORK. $350 firm. 388-7460.

---

58 PONTIAC, $395.
652-9323

---

63 VW WAGON. $450. 642-3743 or 642-5096.

---

69 VW BUG DELUXE MODEL, good condition, $995. 598-8366

---

65 FALCON, BEST OFFER over $100. 386-6545

---

67 CAPRICE 327, TURBO 350, excellent shape, $850. 479-0991

---

68 SUNBEAM ALPINE, GOOD condition, $1800. 479-1885.

150 CARS FOR SALE

71 VOLKSWAGEN STATION wagon runs great but needs generator, $1195 or best offer. 67 Volkswagen station wagon, needs motor, $300 or best offer. Phone before 1pm, or after 5:30pm, 112-748-0083

1977 DODGE INTERCEPTER 600. 1968 Mercedes Benz, $1,495. Both in good shape. Call 598-5512 between 10-6, 598-3284 after 6pm.

---

69 ENVOY EPIC, GOOD BODY, good running condition, $500 or best offer. 652-4804

Classified Advertising
386-2121
8:00 AM-6:00 PM
MON.-FRI.
8:00 AM-5:30 PM SAT.

151 SPORT, IMPORT CARS

MGB

78 stereo cassette, luggage rack, tonneau cover plus hardtop. One-lady owner with 18,000 miles. Priced to sell. 384-8035. DePape Motors Ltd. 779 Pandora. Dealer 5311.

---

72 260Z 2+2, WHITE WITH black interior, must be seen. Extras: rear spoiler, air conditining, $500 Pioneer tape deck, new alternator, water pump, fuel pump, hubs, 53,000 miles, $3500 firm. Phone Eric, 384-8845

1972 RED FIAT 124 SPORT coupe, 7000 miles on completely rebuilt engine and transmission. Radials and mags. Some rust. $2000 firm. 721-3046.

COLLECTORS ITEM. MIDnight blue, 1968 TR4A IRS, restored condition thoughout, no rust, many options, best in city, $5500. No trifiers. 598-0511

1966 MERCEDES BENZ 230 S, 4 door sedan, 4 speed, 84,000 original miles, excellent condition. $4495 or best offer. Will consider small trade. 592-0611 evenings.

SUPER BARGAIN, MUST sell. 1971 Opel GT, new battery, tune up, brakes, tires, exhaust, first $2500 takes. 385-5272, 9-11am; 5-7pm.

---

244 GL VOLVO
1979 silver, black leather upholstery, air conditioned, one owner, asking $11,250. Call Terry, 721-2121 or 477-4921

BMW FIAT
CAPITAL CITY AUTO LTD.
1750 GOV'T. 386-7508

---

69 DATSUN 1600 CONVERTible. Fair shape. New motor. Offers. Catch me when you can, 479-2269

1971 TRIUMPH GT6+, EXCELlent condition, maroon, Michelins on mags, absolutely must be seen. $3000. 656-2064.

BMW 530I, INCLUDES ALL OPtions. Excellent shape, with complete service history. Phone 382-9276 days, ask for Dick.

---

73 PORSCHE 914, CLEAN, MAG wheels and new tires, best offer over $6100. Trade considered. 598-4805 Al.

1979 LOTUS SUPER 7, BIG valve twin cam, brand new never driven. Offers. 112-245-4825.

---

74 260Z, EXCELLENT RUNning condition, new rear end, interior spotless. $4300 or best offer. 477-9685.

1977 SILVER 2+2 280Z DATsun, automatic, 31,000 miles, beautiful car, asking $7000. 479-9123.

1973 TR6, BURGANDY, 70,000 highway miles, well cared for, roll bar, new top, clutch, brakes, etc. $5500. 478-0529

1976 TR7, 40,000 MILES, EXcellent condition. Must sell. 592-8278.

1980 TRIUMPH SPITFIRE with hardtop, overdrive and radio, 500 kms, $7995. 477-0251

MUST SELL 1978 TRIUMPH Spitfire, low mileage. Like new. 381-5239

MUST SELL 74 TR6 IN VERY good condition. $4500 or best offer. 477-2206 or 477-5541.

1971 CORVETTE PANEL TOP, 350 LT1, original paint, excellent condition. 478-3684.

---

73 TR6, EXCELLENT CONDItion, $4300. Phone 112-748-9814 after 5pm.

SUNBEAM ALPINE GT, 69, $950 or nearest offer. After 5pm, 477-2169.

1971 TR6 $4400 OR BEST offer. Motorcyle trade considered. 727-3150.

---

75 SPITFIRE, 33,000 MILES, very good condition, one owner. Evenings, 112-286-0353.

'75 TR6, A CARED FOR sports car; there are fewer each year. 383-7764 or 477-3910.

---

65 MG MIDGET, MUST SELL. Well maintained. Offers on $1600. 658-8970.

1976 FIAT X19, LOW MILES, Michelin radials, stereo. Excellent shape. $6895. 598-2709.

---

73 MGB, EXCELLENT CONDItion, new paint, 60,000 miles, $4100. 595-2067.

---

71 MGB, SOFT, HARD, TONneau covers, electric overdrive, restorable, offers. 112-246-9319

1974 FIAT SPORT COUPE L, good condition, low mileage. Offers. 477-3988

---

68 ROVER, GOOD CONDITION, $1200 or best reasonable offer. 592-7688

---

72 TR6, GOOD RUNNING CONdition, new alternator. Offers. 477-9685

---

75 FIAT 128A, IMMACULATE condition, must be seen, $4000. 479-5575

1957 MERCEDES SPORTS convertible, good shape, $7500. 658-8418.

1976 CAPRI II, 2.3 LITRE, EXcellent condition, must sell. 595-7477.

---

72 MGB, VERY GOOD CONDItion with tonneau cover, $4500 or nearest offer. 658-5540.

1973 PORSCHE 914, RARE 2 litre, showroom condition. 384-8183 after 6pm.

1975 280Z, A1 CONDITION, sell or trade for Corvette. 477-5108 4:30-7:30pm.

1963 MERCEDES BENZ 220S, 4 door sedan, good condition, best offer. 477-9776

1973 MINI, GOOD CONDITION, $1400. Phone 656-5717 days ask for Chris.

1952 BENTLEY R-TYPE, LEFT hand drive. $20,000. 658-8897.

1965 MUSTANG CONVERTible, $4300 firm. 477-3156.

---

65 IMPALA S.S. CONVERTible. 595-1446 after 5pm.

WANTED: 69 MGB.
652-1537

---

77 TR7 GOOD CONDITION, many extras $4600 595-6744

---

79 CORVETTE, FULLY LOADed, $17,000. Call 642-4853

1972 220 DIESEL MERCEDES, good condition, $8500. 478-1660.

152 AUTOMOTIVE MISCELLANEOUS

CONSUMERS AUTO FINDERS

BE NICE TO YOURSELF!

BUY OR SELL YOUR USED VEHICLE THROUGH OUR COMPUTERIZED LISTING SERVICE.

-wide selection of all types

-No commission

8c2.-Personalized service

NO HASSLES!

CALL US NOW

381-2515

Open 7 days a week
(9am-9pm Mon-Fri)

1125 Hault ain (off Cook 1 block north of Bay)

154 TRUCKS, BUSES AND VANS

GlenOak Ford

★ OVER 40 ★

TRUCKS
VANS — 4X4'S
SUPER CABS

AS LOW AS
★ $6870 ★

STOCK # 80286
384-1144
Yates at Cook

GlenOak Ford
Dealer No. 6616

GARDEN CITY
AUTO LEASE LTD.

HOME OF THE
SUZUKI
4 WHEEL DRIVE
30-35 M.P.G.

78 F250 ¾, V8 Auto
77 Chev ½ 4x4, 4spd.
77 Chev ¾ 4x4
77 GMC ¾ PU V8 auto
76 Ford Van, low miles
69 Ford PU ¾ ton

TRADES WELCOME
No Reasonable Offer Refused
100% FINANCING O.A.C.

Open 9 a.m.-8 p.m.
2978 Douglas St.
382-9111 Dealer 5721

TRUCK SALE

78 GMC 4x4
V8, P.S, P.B, AT, radio, 38,000 KM. Excellent condition. Now $ 6 2 9 5 .

78 FORD ½ TON
F100, custom stepside, V8 AT, P.S, P.B, tilt wheel. Only 37,000 KM.

154 TRUCKS, BUSES AND VANS

1976 DATSUN, 39,000 MILES, automatic transmission, good radials, $3800 best offer. 479-1188.

1974 FORD 1 TON, FLATDECK, dual wheels, automatic, power steering, power brakes, tested, $3500. 478-7516.

MUST SELL, 78 FORD F250 ¾ ton 4x4, low mileage, excellent condition. $6000 or best offers. 384-0159, 479-7674.

1975 GMC VANDURA, CARpeted, fridge, mags and new tires, 4 spare rims and tires, many extras, 385-3460.

74 ¾ TON 4X4 SUBURBAN, 350, automatic, power steering, power brakes, trailer hitch. Asking $4550. 479-3461.

MUST SELL 74 FORD 1 TON Van, V8, excellent work vehicle, good condition. Any reasonable offer accepted. 595-0274.

75 DATSUN SPORTRUCK, 4 speed, 50,000 miles. AM-FM 8 track. $3300. 478-2205 after 6:30pm.

75 FORD F250, POWER steering, power brakes, dual tanks, new tires, very low mileage, $3500. 383-4973.

MUST SELL 1970 FORD PICKup ½ ton with cap, 85,000 original miles, mechanically sound, $800 firm. 479-0125.

1972 FORD CUSTOM SPORT camper special, 360 automatic, with canopy, $1600 or best offer. 385-8040.

1975 FORD ¾ TON 4X4. 4 SPD., headers, wheels, locking hubs, dual tanks. Good condition. 652-4536.

72 TOYOTA LANDCRUISER, extra engine, bucket seats, new tires, runs good, looks good, $2500 or best offer. 112-749-6953.

72 GMC VAN, CUSTOMIZED interior, new stereo, worth $4500, will sell for $3250 or best offer. 656-0276.

68 GMC, 1 TON, STAKE DECK, 6 cylinder, 4 speed, well maintained, asking $1600. 479-3461.

63 INTERNATIONAL PICKUP, sturdy work truck. $850 or best offer. 595-7746.

1972 FORD ½ TON, OFFERS: Days 8-4:30, 383-3912, weekends/evenings 727-3247.

MUST SELL, 1977 GMC SIERra, V8, automatic. $4450. 384-7175 anytime.

1972 CHEVY ¾-TON. ASKING $2100, will consider trade on boat of equal value. 592-5728.

MUST SELL 1977 GMC ½-TON pickup, $3200 or best offer. 385-5881.

1976 MAZDA PICKUP, NEEDS paint job, asking $2000. Call 474-2847 or 478-0802.

1955 MERCURY ½-TON, NOT running, sell as is. Offers. 384-5317.

66 GMC ½-TON, 4 SPEED, runs well, 102,000 miles, 292 6 cylinder, $900. 479-7677.

68 GMC LONG BOX, PANEL truck, finished interior, mag wheels, $750. 388-7219.

1969 MERCURY CHASSIS CAB, good running order, $475 as is. 532 Dunbar Cres.

1972 VW CAMPER, EXCELlent condition. Serious inquires only, 388-4234 or 595-1903 Sandy.

72 TOYOTA LANDCRUISER, 4x4, needs some work, mechanically good, offers. 384-4163.

69 FORD VAN, PARTLY CAMPerized. For more information phone 478-8207 or 479-1035.

71 FORD ¾ TON, RUNS WELL, new brakes and tires, $1450 or best offer. 385-5956.

1976 FORD RANGER AND camper, 3000 miles on rebuilt engine, extras, $4300. 656-3492.

75 FORD F150, AUTOMATIC, power steering, good condition. 385-7440.

77 SPORTRUCK, DATSUN, EXcellent condition. Lots of options. $4800. 479-8690, 382-5892.

69 FORD ¾ TON FLATDECK, $1,300 or best offer. After 5pm. 652-1664.

1972 FORD ¾ TON 4X4, LOW mileage, $3500. 112-748-2743 Duncan.

74 CHEVY ¾ TON, CAMPER special. 642-3184 or 642-5789.

1969 FORD ½-TON PICKUP. After 5pm, 592-9286.

72 CHEV 350 AUTO, GREAT shape, $2000. 385-6888, 595-0448.

GMC 3½ TON VAN, 1972. VERY clean. 478-3025.

1972 INTERNATIONAL TRAvelall. $1200. 385-1138.

78 FORD VAN, 592-3142 OR 658-1181.

1978 CHEV VAN, OFFERS ON $5995. 388-6894.

CANOPY FOR TOYOTA LONG box, $75 or best offer. 478-5215.

64 CHEVROLET VAN, GOOD shape, $800. 382-3157.

1965 GMC VAN, NEW MOTOR, $1500. 386-8881, 7am-5pm.

72 INTERNATIONAL ¾ TON pickup, $800. 658-8893.

54 FORD PANEL, $500 477-3618

158 TIRES

MICHELIN TIRES
All sizes and types in stock now at

D&D TIRE LTD.
382-7283
SHOP AND COMPARE
Chargex Mastercharge

EDWARD MOTORS LTD.
SEMPERIT TIRE
DISTRIBUTOR
Most sizes in stock for your import car. Try our prices. Phone 384-8086.

THREE 750X16 8 PLY HIGHway tread, two 750x16 8 ply snow treads, two 750x16 10 ply studded (like new). All above mounted on 8 hole rims. Two 750x16 8 ply highway tread not mounted. 870 Pendene. 388-9624.

ANSEN 10 SPOKE ALUMINUM mags. 14" four bolt Firestone Super sport, 60 series. Good tread. $400 or best offer. 598-3137 9am-5pm.

FOUR 185X15 XAS MICHElins, and two 165X15 XAS Michelins. Fits TR6, TR4, etc. Best offer. 383-4795.

FR78-14 GOODYEAR POLI steel radials, raised white letters, 1 new, 4 as new, $400. 477-7424, 479-2790.

FOUR CHEV 15" AMERICAN Racing mags, TA radial 60's, very good condition. 385-3259 before 2pm.

GOOD USED TIRES FOR sale, most sizes. 1096 Goldstream. 474-1311.

WANTED TIRES, ANY SIZE, $5-$10, must be BC testable. 474-1311.

LIKE NEW, 4 DODGE VAN 15" rims and tires with hub caps $125 firm. 384-6819.

TWO DUNLOP TIRES, EXCELlent condition, 6-15-13 4PR. 479-1817 evenings.

160 PARTS, ACCESSORIES AND SERVICE

CHEV 350 4 BOLT BLOCK, windage tray and steel crank, $275. Ford ¾ ton posi traction carrier $25. Ford 1 ton van rear end axle housing, complete, $100. 302 Ford motor, complete and running, $250. 350 turbo, fits Chev 4x4, $50. 478-7814.

160 PARTS, ACCESSORIES AND SERVICE

OSAKA MOTORS
TOYOTA DATSUN HONDA VW RABBIT
Behind Douglas St. Dairy Queen
383-3043

SPRINGS
Complete Repair Service for cars and trucks. LOGAN SPRING & SUSPENSION LTD., 60 Crease Ave. (Behind Budget Rent-A-Truck) 384-2744.

EDWARD MOTORS LTD.
IMPORT PARTS CENTRE
Filters, ignition, brakes, suspension, clutches, engine parts, etc.
TRY US TODAY
Phone 384-8086

RADIATOR REPAIRS, FAST top quality repairs at Maurice's Auto Body, 427 Befa St., phone 386-3381 or 384-8094. Located behind the Burnside Pay and Save Gas Station.

JAPANESE AND DOMESTIC car and truck parts. Serving Great Victoria and the Saanich Peninsula. BC Auto Wrecking Ltd, 7481 West Saanich Rd, 652-1181.

VICTORIA 4-WHEEL DRIVE FREE-WHEELING HUBS for any make of 4-wheel drive.
597 Hillside at Rock Bay
D-13531 386-6511

MUST SELL 64 FORD 352 cubic inch, transmission, rear end and body parts. Excellent condition, $238. 381-0867 ask for Dennis or Tina.

AIR CONDITIONER, USED, under dash unit, complete with new compressor, Nomad Mark IV, new $800. Must sell $495. 721-3959.

FREE REMOVAL
of scrap metal and cars. 478-9324.

COMPLETE 307 IN VERY good condition, $300. M21 4 speed, also in very good condition, $400. 382-4923.

USED PARTS FOR DATSUNS, Toyotas, Pintos and Hondas. Bob & John's Auto Body, 112-743-9141, Cobble Hill.

FORD TOP LOADER, 4 speed, rebuilt, have all receipts, $350. Four 9.5x16.5 factory 8 bolt steel rims, $200. 479-2804.

72 SUPER BEETLE WITHOUT engine. 57 VW engine, headers, stock muffler for a 1600. 656-5824.

71 CORTINA, GOOD MECHANical condition, (poor body), many new parts. Parts or whole. 386-5537.

ENGINE STAND, $135; 16 FT. tandem automobile trailer, hydraulic brakes. Offers. 592-2645, 727-2424.

EMILIO'S
Auto Trans—Brake Specialists
402-B Esquimalt Rd. 386-5522

1965 PLYMOUTH SAVOY, selling as parts or whole. Call 598-7623.

1940 DODGE ENGINE, 2 transmissions, dryshaft and rearend. 595-7868.

1955 MERCURY ½-TON, NOT running, sell as is. Offers. 384-5317.

1970 VOLVO WAGON IN parts, standard transmission. 656-5219 anytime.

327 CHEV ENGINE AND 2 speed transmission, $300. 388-7219.

FIBERGLASS CANOPY FOR Datsun or small pickup. Good condition. Best offer. 385-5280.

WANTED: RADIATOR FOR small 6 cylinder Ford, reasonable, 383-6118.

WANTED 4 BARREL MANIfold 1956, 322 cubic inch Buick. 381-6233.

TRUCK HEADERS FOR 283 UP to 400 small block Chevys. 652-2837.

1960 FRONTENAC, SAME AS Falcon, Suburba. 48,000 original miles. 478-7356.

445 BUICK V8, PARTS FOR 1966 Buick Wildcat. All electric. Original. 478-7356.

66 BUICK RUNNNING CONDItion, parts or whole. After 5:30 388-4491.

WANTED 64 OR 65 COMET 2 door hardtop body, prefer body only. 383-0622 before 3pm.

DATSUN 240Z HEADERS AND Stebro exhaust system, new, $325. 477-1219.

1968 METEOR STATION wagon for parts, has almost new transmission. 478-4032.

VW PARTS, TORN DOWN 283, $50. Early GMC torque shaft and 4 speed trans for ½ ton. 479-0991.

70 DODGE ½ TON FOR PARTS, 318 motor, fenders, body, interior and cattle sides. 478-3033.

TWO NEW STEEL PARTS cleaning tanks, 4'x4'x2', 4'x4'3', $450 each. 474-1500.

1968 COUGAR, SUPER STOCK, new motor and tires, $2500 firm. 652-1658 after 6.

WE HAUL SCRAP CARS FREE Associated, 478-9571.

64 VW TRANSMISSION, FULL singcro. 388-7460.

64 ACADIAN PARTS. 477-8618

ALUMINUM LUGGAGE RACK, fits almost any car. $15. 386-5673.

CHEVIE 350 TURBO, TRANsco II shift kit, offers. 598-1684.

WANTED ENGINE 1600 CC, for 71 Pinto. 382-5207 after 5.

WANTED: WESTFALIA front seat hammock. 479-8871.

66 BARACUDA PARTS 479-9927.

FIVE RADIALS, H78X15, $40 each. 384-1170.

1968 CORONET 440 FOR parts. 386-6672.

TWO 14X8" MAGS, GOOD CONdition, offers. 477-7101.

54 FORD PANEL, DISASSEMbled, $500. 477-3618

164 AUTO BODY AND PAINTING

EXPERT ICBC AND COLLIsion work performed. Specializing in late model automobiles. Andrew Timmis 388-6229.

166 CARS AND TRUCKS WANTED

NEVER SELL YOUR CAR UNTIL
YOU HAVE OUR OFFER
INSTANT CASH
Premium Automobiles Only
DePAPE MOTORS LTD.
779 PANDORA 384-8035

GeM
WILL CONSIGN YOUR CAR
REASONABLE RATES
Secure fenced lot.
480 Esquimalt Rd. 382-7195

168 CARS AND TRUCKS WANTED

INSTANT CASH
CLEAN PRE-OWNER VEHICLES NEEDED
LES CARR'S
854 PANDORA AT QUADRA
385-4444

WE PAY
the Highest Prices for Your Clean Used Car
TRY US—YOU'LL BE SURPRISED!
CONTACT CARL SPICER
Used car mgr.
Empress Pontiac Buick GMC LTD.
382-7121 DL01227A

CASH
WE NEED CLEAN USED CARS
SEE LES STARLING
SUBURBAN Motors Ltd.
3377 Douglas 386-6131
Dealer 5528

WE BUY ALL MAKES
McCallum Motors Ltd.
Corner of Yates & Cook
382-6122 D5603

WANTED
TRUCKS & VANS
Also will take consignment vehicles
GARDEN CITY AUTO LEASE CENTRE
382-9111 2978 Douglas

INSTANT CASH FOR YOUR CAR
Any make or model.
METRO HONDA
388-6921

WILL PAY HIGHEST PRICES IN TOWN
For good, clean automobiles. Contact Glen or Bruce Lockhart at Bridge St. Motors. 388-5714—382-6315—478-0247.

CASH
For clean used cars and trucks. Saunders Subaru, 1824 Island Highway, 474-2211.

CASH FOR GOOD, CLEAN USED CARS
THOMAS PLIMLEY LTD.
1010 Yates St. 382-9121

CASH FOR GOOD USED CARS. B. Madsen Motors, 2691 Sooke Rd (Glen Lake), 478-5011. Dealer 5450.

4 CYLINDER STATIONWAGon, must be clean and mechanically sound. Phne 721-3330, Victoria.

YOUNG LADY WANTS ½ OR ¾ ton pickup truck. Must be clean and in good condition, up to $3,000. 479-4528.

CASH FOR CLEAN CARS
E & K MOTORS LTD.
642 Burnside E. 383-6231

PRIVATE. VW VAN, CAMPERized. Cash. Condition, mileage important. 478-9958.

WANTED 65 TO 68 MUSTANG, clean condition, 384-8075 pager 1332.

LOOKING FOR DOMESTIC car in $1500 bracket. 386-6545, 384-2480, 382-4352.

WANTED 1974-1977 ¾-TON GM 4x4, 4-speed truck. 385-8161.

168 CAMPERS, TRAILERS and MOTOR HOMES

Fennell's
TRAILER SUPPLIES LTD.
PROPANE—REPAIRS AND APPLIANCE SERVICE
Custom Building and Van Conversions
Large Parts and Accessories Store
652-3941
Mon.-Sat. 9 to 5
Sun. 12 to 4
6459 Patricia Bay Hwy.

TRIANGLE HOMES LTD.
INDOOR SHOWROOM OPEN 7 DAYS
Weekdays 8 a.m.-9p.m.
Sat., 9 a.m.-5p.m.
Sun., Noon-5p.m.
CARWASH OPEN 24 HRS.
Franchised dealer for Citation, Corsair, Aristocrat, Centurion, Falkland, Southwind, Jamboree and Diplomat.
In Sidney on the Pat Bay Hwy., across from Sandown Raceway.
656-1122 656-7251
Dealer 1055B

DOMINION MOTORS
LAYTON—CHINOOKS
LITTLE CHIEF
KIT KAMPERS
YOUR DOWNTOWN R.V. PARTS DEPOT
1703 Blanshard St. 385-5012
Dealer 5183

DON'T PASS THIS UP! IT'S A 1 OWNER WITH ONLY 38,000 MILES. 1970 MODEL DODGE MOTO-CHALET MOTORHOME. (All Steel Motorhome Frame) this unit is loaded with equipment, ready for your enjoyment. Specially priced at $9495.
REG MIDGLEY MOTORS LTD.
736 Cloverdale 385-8756
Dealer Lic. 5186

FOR SALE, 1974 TENT TRAILer, sleeps 6. 478-5056

168 CAMPERS, TRAILERS and MOTOR HOMES

PEDEN
RECREATIONAL VEHICLE LTD.
—16 Years of RV Experience Ready to Serve You—
★ VANGUARD ★
★ FRONTIER ★
★ PROWLER ★
★ TRIPLE E ★
★ Just Traded ★
79 OKANAGAN 20', Trailer, like new, self cont. $7695
79 VANGUARD 9½' camper, shower model, auto, awning, T.V. ant. Hyd. Jacks. $6995
74 17' SPRITE liteweight trailer, FR, hter, toilet comp. $3495
74 14' VANGUARD trailer, FR, hter, toilet comp. $3495
74 15' TERRY trailer, FR, hter, toilet comp. $3495
78 VANGUARD 9½ camper, FR, hter, port toilet. $3895
★ Clean Trades ★
76 VANGUARD 20' motorhome, Ford chassis. $12,500
73 RUSTLER 20' motorhome, Chev 350 V8. Only 22,000 miles. $10,995
72 8½ CORDA LANE camper, FR, hter, jacks. $3195
70 8' SCAMPER camper, FR, hter. $1995
78 BOLER 13' trailer, FR, hter. $3995
73 ARISTOCRAT 17' trailer, shower, self cont. $3795
75 SCAMPER 13' trailer, FR, hter. $2695
78 PROWLER 23' trailer, auto, awning. $7995
74 TERRY 30' 5th wheel. $8995
79 KOMFORT 23' 5th wheel. $10,995
★ NEW UNIT SPECIALS ★
✓ SPECIAL PRICES on all our 1980 Vanguard, Frontier and Valley import campers, 15 units to choose from.
✓ SPECIAL PRICES on all our 1980 Prowler and Vanguard trailers and 5th Wheels, 15 units to choose from.
✓ SPECIAL PRICES on all our 1980 Vanguard, Triple E and Frontier motorhomes, 15 units to choose from.
★ PARTS STORE SPECIAL ★
4 burner stove with oven-glass door $255
✓ Large Parts and Accessories Store
✓ Repairs and Rentals
PEDEN RV LTD.
285 QUESNEL ST. (D6418)
386-3464
Behind Empress Pontiac Buick

CAMOSUN RV CENTRE
★OKANAGAN★
★SCAMPER★
★COLEMAN★
650 Burnside Rd. E.
Dealer 6732 384-0213

Britannia Vans
Brand new 1980 Maxi Van Conversion, fully loaded, V8 automatic, PS, PB, Royal interior, raised roof, sleeps 4, dual water, power and battery, 3 way fridge, stove, furnace, potti and 10' awning, only two available at this low price of $15,700.
1080 Goldstream
478-2713 Dealer 6703

RENTALS
MOTORHOMES—CAMPERS—TRAILERS
July and Aug. bookings full. Book early for Sept. and Oct.
PEDEN RV LTD.
386-3464

PROPANE
PARTS—SERVICE
BOB'S
MOBILE HOMES LTD.
25 Crease 386-3623
Dealer 5689

B100
1980 Dodge Van Conversion, 6 cyl., 4 spd., overdrive, 3-way fridge, stove-oven, furnace—fully selfcontained. $12,900. Wille Dodge Chrysler, 3200 Douglas, 382-2313. Dealer 5881.

FOR RENT OR SALE MOTORHOMES WEEKLY—MONTHLY
GARDEN CITY AUTO LEASE LTD, 2978 Douglas, 382-9111. Dealer 5721.

DOGWOOD TRAILER SALES PARTS—PROPANE
WESTERN WILDERNESS Campers
WILDERNESS Trailers
2630 Deville Road
Highway 1 at Millstream
478-6841 Dealer 5390

1979 SHAMROCK MOTOR home, fully loaded, 2 air-conditioning units, 2 AM—FM cassette recorders, cruise control, owned by non-smoker. 20,000km, all highway miles. Closest offer to $23,500. 112-722-2111 between 8am-4:30pm Monday to Friday.

BRITANNIA VANS
1980 Suncoach Maxi Van, fully loaded, red interior, sleeps 4, flush toilet, awning etc. Sacrifice, $14,900 firm. 478-2713 DL 6703

1977 CHINOOK, 19+ FEET, 36,000 miles, Dodge chassis. Power brakes, power steering, cruise control, stereo, tinted glass, $18,000 includes TV, hoses, electrical extensions, tools, dishes, etc. 479-7370.

1962 INTERNATIONAL PICKup and customized camper, 3 speed standard posi tract on slant, off road tires, 8 track stereo, 3 burner propane stove, oven, electric water, furnished. $2000. 112-743-2735

1974 SHASTA TRAVEL TRAILer, 19', completely self contained, 3 way fridge, stove, oven, sink, toilet, shower, furnace, sleeps 6, excellent condition, $4000. 112-748-0598

17' TRAVEL TRAILER, sleeps 6, fridge, stove, furnace, toilet, electric brakes, equalizer hitch and bars. Good condition. $3000. 383-8383.

13' 1974 VENTURA LIGHTweight fibreglass trailer, sleeps 2 adults plus 2 children. Excellent condition. $1995. 4426 Fieldmont Court. 477-8004

1977 VANGUARD 24' MINI home, 13,000 miles, extras too numerous to mention. $19,900. 595-1775 Monday to Friday after 4pm.

LIONEL HARDTOP TRAILER, sleeps 6. Custom made curtains, drapes and seat covers. 2 burner stove, sink, fridge. Excellent condition. 595-2010.

TENT TRAILER, LIONEL, 1975, rigid top, sleeps 6, electrical and propane installation, new tires, excellent condition. $1500. 381-2967 after 5pm

15-½' SOUTH PARK TRAILER, sleeps 6, very clean, fridge, stove, oven, furnace, toilet, $2850 or trade for near new tent trailer. 385-9140

1969 VW WESTPHALIA VAN, excellent condition, new paint, rebuilt motor, new brakes, 60,000 miles, $2995. Phone 477-6583 after 6 pm.

WE WILL BUY YOUR GOOD used Rec. Vehicle. Peden R.V. Ltd., 2855 Quesnel St., 386-3464.

168 CAMPERS, TRAILERS and MOTOR HOMES

STEURY HARD TOP TENT trailer. Sleeps 6. Includes sink, stove, 3-way fridge, heater. Bright and airy. Excellent condition. 477-8592.

8½' CAMPER, 1969, SLEEPS 4, fridge and stove, lots of windows, excellent shape, asking $1600. Phone to view 112-246-9355.

NEW 3 AXLE HEAVY DUTY trailer, 35' long, heavy duty hitch, electric brakes, could be used for Boat or flatdeck, $3650. 112-754-1160.

RAVEN RV'S VAN CONVERSIONS 479-3178

1979 CHEVY VAN, CAMPERized. Loaded. 24,000 km. Warranty. $9500. Garey, 386-6870, 386-7377.

17' SILVER STREAK TRAILer, stove, fridge, toilet, shower, water pressure, easy tow. $3700. 382-2824.,

1976 TERRY TAURUS 20' LIKE new Tandem travel trailer. Fully self-contained. $5600. 479-7790.

10½' CAMPER, STOVE, OVEN, fridge, furnace, porta-potty, roof racks, 4 new hydraulic jacks. Best offer. 479-3960.

1975 LIONEL TENT TRAILER, fully equipped, with furnace, fridge, divider curtain. Like new. $2750. 595-4748.

8' RAVEN ALUMINUM canopy, light, curtains, and panelled. Cracked window, $165. 652-9495.

16' VANGUARD TRAILER, IMmaculate, fridge, stove, oven, toilet, furnace, convertor, $2500. 656-5862.

AIRSTREAM
29' live-in or travel 1972. Factory updated 1978. Towing economy, fully equipped, $15,700. 721-5177.

A VANGUARD DELUXE 25', immaculate condition, $6995. 652-1166 mornings and late evenings.

15' TRAVEL TRAILER, PROpane stove and fridge, toilet, excellent condition. With accessories. $2000. 384-5567.

15' TRAVEL TRAILER, PROpane stove, ice box, sink, sleeps 5, electric brakes, excellent condition, $1300. 383-9073.

1973 VW HANNOVERANER camper, good condition, fully equipped, $4,500. 479-4879 after 5 PM.

1976 NOMAD 21' TRAVEL trailer, sleeps 6, full bathroom. $5800 or best offer. 478-6200 after 5.

Mobile RV Doctor
All RV Repairs—479-2119

RENT, TRAILERS, AUGUST and September, fully insured, $75 and $85 per week. 384-4818

1975 31' VANGUARD 5TH wheel, fully equipped. Offers. 642-3242.

10' ALASKAN CAMPER, 4 OUTside jacks, furnace, ice box, stove. 1086 Colville. 385-9495.

21' 1974 WINNEBAGO BRAVE motorhome, top condition. Quick sale. 477-2704.

12' CAMPING TRAILER FOR sale, best offer. Contact 112-743-2421 leave message.

MOTOR HOME, 16', SELF CONtained, sleeps 5. 62 Chevy, needs repair. 598-5651

72 RANDELL 8'6", 3 WAY fridge, stove, furnace, insulated, hydraulic jacks, $1800. 595-4795.

WANTED: 20-22' MINI MOTOR home up to $15,000 cash. 382-0532.

OLDER 17 KENSKILL, SET UP at Cheanuh Marina, 478-3568 after 5pm.

23' MOTOR HOME, SLEEPS 6, available September to Spring, $175 week, 64 mile. 656-5948

14' TRAILER, FRIDGE, stove, oven, toilet, excellent condition, $2500. 478-4088.

72 WESTPHALIA EXCELLENT condition, well maintained, records available. 479-7866.

76 VOLKSWAGEN CAMPER, sleeps 4, low mileage, $7899. 477-5607.

13' FIBERGLASS TRAILER, eye level icebox, lots of storage, 477-0803.

8' HOMEMADE CANOPY, $200 or best offer. Small PU Datsun canopy, $25. 652-3217.

AVAILABLE IMMEDIATELY for rent. 18' Frontier motorhome, 383-5961

1975 8' CAMPER, SLEEPS 4, only $2495. 595-4748.

TRUCK AND CAMPER FOR rent. 479-7492.

10' MAVERICK HARDTOP tent trailer, $500. 388-7219

1973 VW SAFARI CAMPER, $4000 or nearest offer. 478-2029.

FOR RENT
New 20' Motorhome. 595-2312.

FOR RENT 16' TRAILER, $150 per week plus deposit. 721-3649.

169 MOBILE HOMES AND PARKS

AARON COURT
Our latest Craigflower Rd. development! First homes going in July 1. Only 2 sites left! Enjoy the maintenance free living like a condo with all the benefits of owning a lot without the high cost to buy it! Look into one of the best home investments of the 80's! Homes from 728 to 1440 sq. ft completely finished inside and outside with warranty. View our showrooms in Langford (off Trans Can Hwy) & "Esquimalt Craigflower Rd".
ASK ABOUT "OAKVIEW ESTATES". TAKING REFUNDABLE DEPOSITS ON SITES.
Buy Right Homes
DL6162 474-2154 383-2912
Langford open daily till 8, Craigflower, 10-5 Fri - Tues

MANCO HOMES
Fully deluxe with added features for luxury living.
14x70 2 bedroom front, living room, built in dishwasher, plus many other options.
14x70 front and rear bedroom with 16' expando, built in fireplace, 2 full baths, deluxe carpeting throughout.
24x58 1296 sq. ft. of true luxury, vaulted ceilings, fireplace, built in microwave oven, family room (the home that was on display at the Vancouver Home and Garden Show).
TRIANGLE HOMES (Victoria) LTD.
2435 Trans Canada Highway. Southern Vancouver Island Exclusive dealers for Manco and General.
Open 7 days a week from 9-9.
Dealer # 5088 478-1774
Modern park space available for each home.

LANNON CREEK
MOBILE HOME PARK
POSSIBLY CANADA'S FINEST PARK
Scenic Water and Mountain View Overlooking The Straits of Juan de Fuca and the Olympics
SITES AVAILABLE
Phone 642-5486/642-5972

169 MOBILE HOMES AND PARKS

Thinking of Selling??
For full professional service to ensure your best market price call Buy Right Homes. Our experienced sales staff and extensive sales promotions has resulted in most of our listings selling in 2-4 weeks! Call for a free appraisal. Go with the company with the proven sales record! "THE PROFESSIONALS"
BUY RIGHT HOMES LTD.
474-2154 383-2912

GOLDSTREAM
MOBILE HOMES LTD.
T/Can Hy Sooke Lk Rd
Open house on New Glen Rivers 14x70's. We're in need of homes to list in all districts and parks, have buyers waiting. Give us a call for an appraisal and we will handle the selling for you.
MARSH SMITH, Bus. 478-1751, Res. 478-8774, DL 1280

SIDNEY WATERFRONT PARK
Choose your site now while the selection is still good. A completely finished home at an affordable price! Taking refundable deposits now, so don't wait. Call us for details!
BUY RIGHT HOMES
474-2154 Main Office
383-2912 Craigflower Office

NEW 79 22' MINIHOME, large fridge, freezer. Too many extras to mention. Save $2500 at $22,850
69 SILVER STREAK, clean condition, good second home $6995
BOB'S MOBILE HOMES
25 Crease D5689
386-3623 or 382-5647

ONE OF A KIND
Immaculate double wide 3-bdr, 1½ baths, 5-appl, drapes, exceptionally nice large lot, ideal location. Offers. Must be seen to appreciate. 478-7597 after 5:30.

12X60' TWO BEDROOM MODULar home with 46' built-on ½ screened and roofed patio deck, in adult park, on bus route, 10 minutes to downtown. Seperate storage shed. 383-1588 after 6pm or 387-5309, office hours.

1974 3 BEDROOM FURNISHED Cambridge mobile home, 12'X60', $17,900. Located on quiet 4 trailer lot in Sooke. Phone 642-3764

CEDAR CREEK MOBILE Homes Park, Mill Bay, has space available. 112-743-2449, 112-743-2591

1970 PARKWOOD MOBILE home, 20x40', has to be moved, approved for private lot. Asking $17,000. 474-1959

PRIVATE PROPERTY!
Beautiful 12x68! Many extras! 10 yr. lease on beautiful lot! $21,000. 474-2154. Buyright. D6162.

14X70 MANCO 3 BEDROOM, adult park, Langford area. Close to shopping and bus. 478-4393

SEPARATE GARAGE!
Nice 12x68, utility rm, ¼ acre yard! 474-2154. Buyright. D6162.

BEAUTIFUL FIREPLACE!
2 BR, den, 4 appl, deck, ¼ acre! 474-2154. Buyright. D6162.

FANTASTIC LANDSCAPING!
12x60 2 BR, 2 additions, good buy! 474-2154. Buyright. D6162.

ONLY $16,500!
Spotless home! 4 appl, fenced yard! 474-2154. Buyright. D6162.

178 SUMMER HOMES, COTTAGES and RESORTS

OYSTER BOWL RESORT, Black Creek, B.C. Relax in our quiet camp grounds on the Oyster River. Showers, laundry mat, trout fishing. 112-337-5213 or 112-337-5057.

181 TOURIST ACCOMMODATION

HARTNELL HOUSE
1204 Yates St.
Fully equipped modern kitchen unit by week, day (10 min.). Close to downtown. Linen, dishes, C.T.V., parking. 383-0742, 386-2812.

185 CONVALESCENT AND REST HOMES

JOAN CRESCENT MANOR
Retirement Home
Under New Management
1045 Joan Crescent
Rooms Now Available
Mrs. M. Baker 595-1315
A Touch of Distinction

ROOM FOR ELDERLY LADY in private home, insuite bath and all amenities. 479-0473

190 ROOM and BOARD

STUDENT ACCOMMODATION Craigmyle Guest House. Room and board, weekly, monthly or term rates available. 595-5411.

ROOM AND BOARD $200 A month. Vic West area. 384-4074.

191 ROOM and BOARD WANTED

GRADE 12 FEMALE STUDENT requires room and board for school year in Mt. Douglas School area. Prefers female retired person. 386-1722, 2-4pm, ask for Donna.

ROOM AND BOARD WANTED for Grade 11 student within walking distance of Norfolk School. 388-7192 after 6pm.

193 ROOMS TO RENT

IN LANGFORD, UNFURnished room available September 1st. 2771 Jacklin Road. 478-3547.

ROOM WITH BREAKFAST, $150 monthly. 386-6545

197 HOUSEKEEPING ROOMS TO RENT

ACCOMMODATION FOR young working or student male. Must be clean, quiet, honest and responsibly mature. Immediate occupancy. 382-7717

FAIRFIELD NEAR SEA, FURnished, utilities, full kitchen, share bath. Suitable quiet gentleman. References. Deposit. $165. 595-0092

CLEAN HOUSEKEEPING rooms, everything supplied. Low rates. York Hotel, 711 Johnson Street. 385-2544.

#8 AVAILABLE IMMEDIately, $180. #2 and #6 available Sept 1, $125 each. Call Pierre, 388-6275 Pager 2764

QUADRA-BAY, FRIDGE, stove, quiet gentleman, $110. After 6pm. 478-8155.

NEAR DOWNTOWN HOSPItal, mature lady, $110. 384-0627, 384-0120.

200 APARTMENTS TO RENT UNFURNISHED

david burr LTD.
384-9335

RENT SEPT 1
COLONIAL HOUSE
NEW 1 & 2 BD
From $355—$510. 900 Tolmie 1 blk Mayfair. Open 1-8pm.

ONE BEDROOM APARTment. Stove and fridge supplied. $285 per month. 642-4463

200 APARTMENTS TO RENT UNFURNISHED

Homehunters
2713 QUADRA
381-2113

HERE ARE JUST A FEW OF OUR MANY EXCLUSIVE LISTINGS.
1. Fairfield. Available now. $180. Bachelor. Heat, cable, parking.
2. Garey. Sept 1. $325. 1 BR., f/s, util. pd.
3. Burnside. Sept 1. $210. 1 BR, heat, h/water, cable, w/w, balcony, f/s.
4. Fairfield. Available now. $300. 1 BR. Laundry facilities. Room and board.
5. Cowichan Lake. Sept 1. $360. 3 BR. Util. pd. Waterfront cottage. Elderly couple.
6. Sidney. Available now. $370. 1 BR. & den, f/s, cable, heat. Children & pets negotiable.
7. James Bay. Sept 1. $196. 1 BR, h/water, cable, f/s. Middleage preferred.
8. Esquimalt. Available now. $375. 3 BR. f/s, w/w, children welcome.
9. James Bay. Sept 1. $248. 1 BR. h/water, heat, cable, balcony.
10. Sidney. Sept 1. $455. 2 BR and den, cable, heat, parking. Children & pets negotiable.

HOMEHUNTERS THE COMPANY WITH THE LARGEST SELECTION OF EXCLUSIVE LISTINGS.
OPEN 7 DAYS A WEEK
381-2113 - Fee $30

OCEAN VILLAGE
OCEANFRONT
Four unique waterfront locations on Sooke Basin ranging from compact 1 and 2 bedrooms to fully equipped luxurious townhouses, apartments, bungalows, duplexes. Acres of landscaped grounds and flowers with spectacular views. Quiet country setting minutes from downtown Victoria. Located 2 miles from the Village of Sooke with two supermarkets and plazas, 3 financial institutions, churches, doctors, lawyers, chiropractor, etc., plus activities ranging from the Legion to Old Age Pensioners Club. Deep water moorage is available in the basin. Hiking, horseback riding, hunting, salt and fresh water fishing, crabbing, shrimping, golfing are some of the year round activities. Ocean Village is a place to grow and live in magnificent surroundings. Yearly leases with rents from $260-$600 per month. For information regarding availability to lease phone 642-5254. Adults only.

Cedar Shores
Rental condominiums
ON THE WATER
77 Gorge Rd. West
All units contain fireplaces. Special features on completion of project. SWIMMING POOL, JACUZZI, SAUNA, TENNIS COURT, RACKET BALL COURT. One bedroom suites from $350. Rental office 383-1241.

MATURE ADULTS
Needed to rent this 1-BR suite in James Bay. Carpets, drapes, 2 appls. and fenced yard. Only $250! (576). FEE.
rentex 381-1234

MALAHAT, 2-BEDROOM suite, in deluxe ranch home, including private lanai, parlour stove in living room, carports, use of private pool, 5-acre pasture and horse barn available. 25-miles roads and private lake. Adults only. 382-7522.

OAK BAY
Available Sept. 1, bach. apt. in adult bldg. with balcony and u/g parking. $222 (711). FEE.
rentex 381-1234

SINGLES!
1-BR ground level suite with lots of windows (704). FEE.
rentex 381-1234

ESQUIMALT
2-br. suite in quiet adult bldg. Only $295! (659). FEE.
rentex 381-1234

NEWLY DECORATED
1-BR suite with private entrance, large fenced yard and 4 appls. Utils. incl. (688).
RENTEX 381-1234 FEE

ONE BEDROOM APARTMENT available now, bachelor apartments available September 1st. Suit older person. James Bay area. 382-1807. K.I.M.

SPACIOUS ONE AND TWO bedroom suites, centrally located, starting from $390. Heat, hot water included. Available September 1. 384-4013

LUXURIOUS 2 BEDROOM, 2 full bath, corner condominium with all major appliances, heat and hot water included, $700. October 1. 384-2944, 386-3816.

STUDENTS PREFERRED
For this 2-br. suite on bus route in heritage home. (448).
RENTEX 381-1234 FEE

DELUXE BACHELOR APARTment, available September 1, suitable for older person, downtown. 383-1833, K.I.M.

DELUXE CONDOMINIUM available September 1st, $385. 1366 Hillside or call 383-5833. K.I.M.

BRIGHT SPACIOUS CHARACter duplex, James Bay, $340. September 1st. 383-0983 before 5.

NEW 3 BEDROOM SUITE available September 15, close to downtown, no pets, $475. 477-6617.

IN OUR HOME, 3 ROOMS, basement, private entrance, $175. 385-3102.

VIC WEST, 3 ROOM SUITE, $157, suit mature lady. 477-5796.

201 APARTMENTS TO RENT FURNISHED

LUXURY LIVING
Completely remodelled, tastefully decorated and furnished one bedroom apartments includes maid service, indoor pool, sauna, whirlpool jacuzzi, centrally located. Rents from $500. Apply in person 425 Quebec Street.

PROSPECT LAKE
1-br. suite with private entrance, fireplace and 3 appls. Only $250! (708). FEE.
rentex 381-1234

HARTNELL HOUSE
1204 Yates St.
Fully equipped modern kitchen unit by week, day (10 min.). Close to downtown. Linen, dishes, C.T.V., parking. 383-0742, 386-2812.

SEPTEMBER
2-br. fully furn. suite in Oak Bay! 2

210 HOUSES TO RENT UNFURNISHED

CORDOVA BAY
3 BR home on waterfront with bsmt. 2 baths and ½ acre. Included is small 1 BR cottage located on property. Kids OK! (765). FEE.

rentex 381-1234

GORDON HEAD
3 BR bsmt. home with den, 2 fireplaces and 2 sundecks. Much more! Kids and pets welcome too! $750 (702). FEE.

rentex 381-1234

BEACON HILL PARK
4-br. bsmt home with 2 F/PL, 2 baths and formal dining room. Large fenced yard with garden. $750. (710). FEE.

rentex 381-1234

2-BEDROOMS, LIVING ROOM with fireplace, 1-bath, dining room. Near school. In Central Saanich. Rent $450. With horse barn, $500 per month. Reply PO Box 564, Victoria, V8W 2P3.

SMALL 2 BEDROOM HOME with fireplace, carpeting, large kitchen and full basement, requires tenants for August 15th. Fridge and stove included, no pets. $500. Call 5-7pm, 382-8104.

RESPONSIBLE WORKING couple looking for 2 bedroom unfurnished house with small fenced acreage for September 1. Rent $450-$500. Good references. Phone 112-372-3721 evenings.

BROADMEAD, FAMILY home, 5 bedrooms, 2½ baths, treed and fenced yard. 1 year lease, $900. References. 658-8729 or 592-2598.

2-BR BUNGALOW
Townhouse on landscaped lot, only $425! Pets OK! (564).
RENTEX 381-1234 FEE

NEW LUXURY HOME ON WATERFRONT, Brentwood Bay area, boat dock, $950 per month. 598-1582

8 BEDROOMS INCLUDING 2 IN basement, 3 baths, 2 kitchens, garage, large lot in Gorge. $1200. 598-9430

METCHOSIN 3 BEDROOM split level executive home, $600 a month. 478-5046.

3 BEDROOMS, NEW, WATERviews. Marvett Place, Sidney. $625 monthly. 479-8841.

211 HOUSES TO RENT FURNISHED

BEACH FRONTAGE
Fully furn. 3-BR home on ½ acre with built-in vacuum and dishwasher. Carpets and drapes and 2 large sundecks. Kids OK! $650! (527).
RENTEX 381-1234 FEE

SPACIOUS 4 BEDROOM home, garden, full basement, fireplace, near schools, shopping and buses. Kids and pets OK. References. $600 plus utilities. 595-3749.

212 HOUSES WANTED TO RENT

RESPONSIBLE, QUIET FAMily of three, no pets, non-smokers, requires 2 to 3 bedroom house or duplex, preferably Marigold, Northridge, Spectrum or Glanford area. Call 479-3352 or 388-6155

COUPLE NEEDS A HOME
Can you help us find an older home within 15 miles of Victoria? Work space and natural setting appreciated. References upon request. 383-6992 after 6.

CONSCIENTIOUS AND QUIET younger couple are anxious to rent a small house or cottage as soon as possible. Please call Edine or Pete after 5pm, 727-2563.

SMALL HOUSE, COTTAGE OR cabin, commuting distance from Victoria required immediately by responsible, expectant couple. Contact Janice Cunningham 385-9601 between 6pm.-9pm.

QUIET, YOUNG PROFESsional couple require 2-3 bedroom house or suite for September 1st. Prefer Oak Bay or Fairfield. Excellent references. 592-1080 after 5pm.

MATURE SINGLE WORKING woman seeking one or two bedroom house or duplex. Excellent care of home and grounds. Under $350 month. 381-5542 weekdays 9am-5pm.

HELP!
Young non-smoking male would like to rent a bachelor or 1 bedroom suite. Call collect evenings, 374-4871, ask for Ron.

WORKING COUPLE SEEKING 2 bedroom accommodation for at least 2 years. No children, quiet and responsible. References. 658-8391 or 595-7429.

REMEMBER WHEN YOU AND your family were young and just starting out? Please help us find a small 2-3 bedroom home in the $300 range. 386-0637.

RESPONSIBLE MARRIED couple seeking 1 or 2 bedroom house outside of Victoria. Reasonable rent, October 1st. 478-1392 after 5:30.

RESPONSIBLE WORKING couple require 2 bedroom house or duplex in quiet area. Will take good care of home and yard. September 1 477-2459.

QUIET RESPONSIBLE COUple wish to rent house or 1 bedroom suite in private home or small block. Excellent references. 385-8552

FAMILY NEEDS 3 BEDROOM home by September 1st in Saanich area. $300 or nearest. 652-4061.

NONSMOKING COUPLE WITH toddler and dog need 2 bedroom home, September 1. References. 382-0042

SCHOOL TEACHER REquires small reasonably priced house or cabin in Duncan area for September 1st. 382-5348.

RESPONSIBLE QUIET COUple looking for 2 or 3 bedroom house, duplex for September 1st. 386-4246 or 382-8707.

3 BEDROOM HOUSE, ACREage, professional maintenance in exchange for reasonable rent. 479-9496

RESPONSIBLE FAMILY WISH 3 bedroom home in country, wood heat preferred, reasonable rent. 478-8948

URGENT, COUPLE NEEDS 2 bedroom home, have small dog and newborn. Phone after 3pm, 381-5130

WANTED TO RENT 3 BEDroom home, preferably Saanich Peninsula area. Call 656-4004 or 656-1636.

TWO BEDROOM HOUSE OUTside city centre for September 1. Phone before noon. 383-6794

WANTED: SMALL HOUSE, repairs in return for low rent. Dog. 384-4106

YOUNG MARRIED COUPLE seeking house or duplex to rent, maximum $300. 381-5905

215 HALLS, WAREHOUSES STORES and OFFICES TO RENT

REALSPAN PROPERTIES LTD.
846 BROUGHTON 388-6454

OFFICE SPACE
MEDICAL OFFICE — Richmond Road in new, medical building.
SHELBOURNE ST. — New, ground floor office. Available Dec. Ample parking. Up to 5,000 sq. ft.
COOK ST. — Between Fort and View. Professional office building — Medical — Legal, etc. as low as $5.50/sq. ft.
1842 OAK BAY AVE. — Two 1,000 sq. ft. offices. Very attractive, $850/mo. gross.
1830 OAK BAY AVE. — Prime Medical/Dental office space, good selection if you act quickly.
1815 BLANSHARD ST. — Total of 6,389 sq. ft., but take a whole floor of 1,700 sq. ft., offices are in place, reasonable rent.
JUBILEE CENTRE — 996 to 4,538 sq. ft. of super retail/office space. Across from Jubilee Hospital.

RETAIL
NEW RETAIL CENTRE — Douglas St., across from Mayfair Shopping Centre, good traffic count. Opening July 31, 1980. Space of 920 to 2,060 and 1,029 sq. ft.
JAMES BAY SQUARE — Prime location in this busy shopping centre. 4,100 sq. ft. can be subdivided. Super exposure.
RESTAURANT LOCATIONS — We have two good locations on Oak Bay Ave. — if you are thinking of a restaurant see us.

WAREHOUSE/COMMERCIAL
NEW "ONE STOP" BUILDERS CENTRE — North Douglas. Only 17 units of 1,400 sq. ft. available, suppliers should see this immediately.
775 LAMPSON — 5,100 and 8,500 sq. ft. available
786 FARVIEW — 3,500 to 7,000 sq. ft.

We have a good supply of space for all kinds. For your requirements of office, retail or warehouse call:

R. I. MURPHY
B. DOVEY
J. F. COLWELL
STAN POLLARD

SEASPRAY PROPERTIES LTD./ REALTOR

OFFICES:
Stadacona Centre 1491 sq. ft.
1022 Pandora 700 sq. ft.
Govt and Bay 1310 sq. ft.

RETAIL/STORE
Stadacona Centre 733 sq. ft.
Cedar Hill Mall 1011 sq. ft.

WAREHOUSE
626 Esq. Rd. 1200, 1750 S.F.
542 Hillside 6400 sq. ft.
685 Wilson 3600 sq. ft.
417 Hillside 1560 sq. ft.
6795 Veyaness 3300 sq. ft.
386-3124 R.D. LAW

SINCE 1887 Pemberton, Holmes Ltd. 1000 Gov't St. 384-8124

FOR LEASE
Downtown Offices
Approx. 520 Sq. Ft. $375 per mon.
Approx. 414 sq. ft. $300 per mon.
Downtown Restaurant Space
Approx. 2100 Sq. Ft. $1480 per mon.
Call:
Richard Holmes
Fen Thompson
384-8124

BROWN BROS on LANSHARD
People Helping People

1800 Blanshard St., three small offices now available from 250 to 380 sq. ft. at $7.50 per sq. ft. including heat and hydro.

For further information call:
Brown Bros. Agencies Ltd.
385-8771 (anytime)

FOR LEASE
MEDICAL ARTS BUILDING — Doctors' Offices — from 470 to 1100 square feet. Ample Parking — well located — 1105 Pandora (at Cook).
For further information call Mr. Jack Mitchell at: 383-4168.

MPL
MORGUARD PROPERTIES LIMITED
160-1105 Pandora (604) 383-4168

OFFICE SPACE
PRIME INDUSTRIAL AREA
Entire floor (approx. 1,760 ft); well lit partitioned bright offices. Complete with storage area, large security vault, etc. Good entrance and reception area. Rate of $5.80 per ft. includes everything, hydro, taxes, etc. Can lease. Good access and parking, close to downtown. Call 386-3414 local 55 for appointment, OK Trucking Co.

OFFICE SPACE TO RENT
One block from Jubilee hospital. Ground floor, 750 sq. ft. or 650 sq. ft. Your choice. Reasonable rate. For further details phone 388-7923. Goodwyn Management Ltd.

CITY CORE RETAIL
Approx. 2,000 square feet right downtown — less than a block off Douglas St. — would split in half for prime retail concern.
Michael Burr 384-9335
David Burr Ltd.

FORT ROYAL MEDICAL CENTRE, 1900 Richmond Road. 765 square feet office space. Available immediately. For particulars call BILL WILSON, 385-3435.
P. R. BROWN & SONS LTD.
762 Fort Street

NEW BUILDING CORNER OF Keating X Rd and Kirkpatrick Cres., includes; air conditioning, carpets, drapes, utilities, telephone answering service. Further information call 652-9166, 656-2340.

PENN-BRIDGE PROFESsional Building, Royal Oak Shopping Centre, 4475 Viewmont Ave. Only 4 office areas left. 510 sq.ft. to 930 sq.ft. For information please call 386-6308 Monday-Friday between 8:30am-4:30pm.

OFFICE SPACE
1144 Fort St. Parking, air conditioning, carpets, ready August, 1980. For sale or lease. Call 386-1417 or 595-6319

OVER 600 SQUARE FEET OF well appointed office space for rent. Available immediately. Excellent location. $366 per month. 382-5135 Monday to Friday 10-4.

215 HALLS, WAREHOUSES STORES and OFFICES TO RENT

FOR LEASE
PRIME OFFICE SPACE
671 sq. ft.
Phone 386-7441

OFFICE, WAREHOUSE
1350 and 6350 sq. ft. 834 Devonshire Commerce Park, 381-6232.
EY CONSTRUCTION LTD.

WAREHOUSES, 4500 TO 17,000 sq. ft. in town, 24' ceiling, loaded docks, ground level entry. Contact B. Story, 382-6042.

FORT STREET, FRONTAGE at Cook. 606 sq. ft. 3 offices, 2nd floor. Available September 1st. $8.50 per ft. 388-7332.

MUSICIANS NEED SMALL studio space, share warehouse accommodation or whatever. 595-8560, 384-5042.

AIR CONDITIONED OFFICE space to rent at Gorge Shopping Centre. Phone 388-5812

OFFICE SPACE FOR RENT, 500 square feet, $125 per month. 386-8881

DOWNTOWN STUDIO SUITable for artist or dance group. Large skylight. $250. 385-6718

OFFICE SPACE FOR RENT, ground floor, lots of parking. 592-3142.

233 MORTGAGE LOANS AND INSURANCE

Lowest Available Mortgage Rate

Northern Pacific Realty Ltd. is offering same day service to those individuals hoping to find mortgage financing. Call KIM GEDDES, 479-1687.
Northern Pacific Realty Ltd.

1st AND 2nd MORTGAGE LOANS
SOOKE—GULF ISLANDS
SHAWNIGAN—DUNCAN
UP-ISLAND—MAINLAND

We specialize in Land and Land Development Mortgages anywhere in B.C. at 14%.

Existing Mortgages Bought

Call Mr. Douglas Hawkes
DOUGLAS HAWKES LTD.
990 BLANSHARD ST. 384-7128

$ $ $ $
NEED MONEY
We have funds to build, buy, remodel or refinance interim bridge construction funds — all areas — fast, courteous — confidential service. Call now:
Don MacGillivray 658-5135
GLENGARRY REALTY 479-7138

★ ★ ★ ★ ★ ★ ★ ★ ★ ★
SPECIAL 2ND MTGE RATES to clients with low interest firsts. Fast service call:
TED BOWDEN 386-7577
ALL STAR REALTY 386-1255

UP TO $200,000. TO PURCHASE existing well seasoned mortgages. Victoria Press Box 478

240 BUSINESS OPPORTUNITIES

Retail Store Franchise Opportunity
with
KITS CAMERAS

Kits Cameras is a 20 year old CANADIAN Company now operating 75 Stores in B.C., Alberta, The Yukon, California and Arizona.
The Company offers one of the most comprehensive start-up as well as continuing assistance programs including:
1. Aggressive merchandising program
2. Advertising and Marketing services
3. Training Program
4. Bookkeeping and Management service
5. Systems and Operational procedures

Excellent income and profit potential for the right person.

Call us now, we have prime mall locations available in B.C., Alberta and Saskatchewan. Approx. $35,000 to $40,000. Cash investment required.

KITS CAMERAS
1601 Yew St., Vancouver
Call Collect
(604) 731-8281

RETAIL STORE FRANCHISE OPPORTUNITY WITH
THE COFFEE BIN
IN RUTHERFORD VILLAGE SHOPPING CENTRE
NANAIMO, B.C.
OPENING DATE, OCT. 17, 1980
We are a leading retail organization with stores situated in major high traffic centres in Victoria and the lower mainland of British Columbia.
We offer an extensive line of high quality coffees, teas and related items that provide a proven high return on investment.
The franchisor will provide a turnkey operation if so desired. On the job training, bookkeeping and management service, systems and operational procedures are all part of the package.
If you desire a business with a pleasant environment and a high return on investment call collect or write The Coffee Bin, P.O. Box 4067, Postal Stn. A, Victoria, B.C. V8X 3X4. Phone (604) 384-1221, 382-1593.

FOUR ACRES ZONED 2.07 ACRES RESIDENTIAL AND 1.94 ACRES LIGHT INDUSTRIAL
Property located close to Victoria on Sooke Road. Present site of a Cedar shakemill.
1152 square foot double wide mobile home. Machine shops and office. Good wells and drainage. An opportunity to set up business on a good road system and yet be able to live very close by:
Exclusive with Pemberton, Holmes Ltd., 1000 Government St. For complete details, call James Park, 384-8124, 652-4119.

FAMILY OPERATION
—Up-island community
—18.9 acres
—4 BDRM home
—1500' river frontage
—combination grocery store and coffee shop
—14 mobile home pads
—14 overnight pads with power and water
—4 two-bedroom cabins
—4 one-bedroom cabins
—1 bay garage including 4 pumps, 5 ton and 3 ton wrecker
—much more
—excellent gross is being achieved.
Expansion is presently being anticipated. Financial statements available to qualified purchasers only. Offered exclusively $395,000.
OFFICE Keith Fessey PAGER
477-1841 388-5464 # 663
Block Bros. Realty Ltd.

TWO BEAUTY SALONS, SIDney Plaza and Esquimalt locations. Good clientel, $19,500. Phone 478-6366.

240 BUSINESS OPPORTUNITIES

BROWN BROS on LANSHARD
People Helping People

BUSY CAFE DOWNTOWN
Fully equipped, 47 seat, day restaurant licenced, steady year round. A very attractive operation. Business and equipment $59,500.
GEOFF SINGLETON 592-1429
TED KAY 385-4086
or 385-8771 (anytime)

EXCELLENT INVESTMENT
75-seat Dining Room, 1½ acre Lakefront, 2-bedroom Luxury Apartment, 40-Car Park. Fantastic income. Asking $410,000
GEORGE HESS
386-7545 385-9307
ISLAND HOMES REALTY LTD.

EXCELLENT INVESTMENT
75-seat Dining Room, 1½ acre Lakefront, 2-bedroom Luxury Apartment, 40-Car Park. Fantastic income. Asking $410,000
GEORGE HESS
386-7545 385-9307
ISLAND HOMES REALTY LTD.

RESTAURANTS
Restaurants for sale. Locations in:
VICTORIA
COURTENAY
QUESNEL
PRINCE GEORGE
For further information, consult with:
ARNOLD MARR
388-4434 477-6233
WESTMONT REALTY (1980) LTD.

"LITTLE GOLDMINE"
Shoe repair business and equipment grossing over $47,000 — expenses approx. $10,000. Located in Oak Bay Village. Only $35,000. This business opportunity won't last! For further information call:
MONNA SNOPEK — 478-0915
Block Bros. Realty Ltd. 478-5561

FANTASTIC COFFEE SHOP
A real money maker located west of Victoria. Restaurant and property for $205,000 or just buy this business for $105,000. Call Me!! and let me show you this opportunity.
386-3124 SPENCER LEE 598-0061
SEASPRAY PROPERTIES LTD.

BUSINESS, STOCK & FIXTURES
Well established second hand furniture business. Good investment, strategically located. Thriving business, $55,000.00 MLS.
LARRY LINEHAM 595-0134
384-8075 pgr 682
NATIONAL TRUST 595-2121

WHOLESALE BAKERY NET $32,600
Thriving business, ideal for man and wife operation. Price includes good will and approx. $25,000 in equipment. Gross sales $75,700. Good contracts. Profit could be greatly increased with retail outlet in storefront.
Pat Doerksen 478-3432
Century 21 Suburban 478-8316

B.C. MOTEL?
If you have ever thought of owning a motel or resort we have a selection of these properties in all parts of British Columbia. Call L. E. KIRK, Manager, Motels, Resorts Department, 386-2955 or evenings 656-1295. CENTURY 21 Mayfair Realty Ltd.

B.C. MOTEL?
If you have ever thought of owning a motel or resort we have a selection of these properties in all parts of British Columbia. Call L. E. KIRK, Manager, Motels, Resorts Department, 386-2955 or evenings 656-1295. CENTURY 21 Mayfair Realty Ltd.

AUTO SUPPLY
Fast moving going concern. Well established and well known. Good city location. Low overhead. $29,900. Plus inventory at cost. Call for more information. Serious inquires only please. 479-4697 6-9pm

COFFEE SHOP
$45,000 full price. Downtown, easy hours, great lease includes utility and cleaning. 32 seats. Information by appt. only — call:
ROB ANGUS 474-2703
Ocean City Realty Ltd. 381-2233

SUPER RESTAURANT
Revenue is excellent — For details please call:
OLIVE MARTIN
386-3231 479-8913
Block Bros. Realty Ltd.

SOUP & SALAD SHOP
Reduced to $17,900 by absentee owner for quick sale. Located in small mall in heart of downtown Victoria. 383-6611.

BUSY CAFE RESTAURANT, excellent business for husband and wife, ample parking area. Price includes fixtures and equipment $42,000. Phone Paul, 478-4921 or 383-0697

1700 SQ. FT. RETAIL OUTLET in the downtown core. Excellent lease and return. $85,000. THE ZIEGLERS 592-1768, or 384-8075, Pgr. 310. Seaspray Properties Ltd. 595-3151.

FOR SALE IN VICTORIA, SUNrise Mobil Sweeping Service, a commercial and industrial Sweeping Co., with guaranteed contracts: $60,000. For particulars phone 386-8152

BEAUTY ORIENTED BUSInesses needed to distribute premium quality skin care and cosmetic line. 592-1705 anytime.

241 BUSINESS OPPORTUNITIES WANTED

TRAILER PARK WANTED
I have a serious client interested in puchasing a trailer park on Vancouver Island between Victoria and Campbell River preferably, but will look at any Viable operation.
LARRY LINEHAM 595-0134
384-8075 pgr 682
NATIONAL TRUST 595-2121

244 REVENUE PROPERTY

Investment and tax shelter opportunity by purchase of new duplex units direct from builder. Cash flow and management guarantees, complete CCA package.

Patterson Construction Ltd., 386-6301, Evenings 656-1455

2 BEDROOM STRATA DUplex, side by side, wall to wall, fridge and stove, by ½ or whole. Also large lot, good building site, $18,500. 642-5655.

244 REVENUE PROPERTY

DUPLEX $81,500
Newly renovated up and down duplex, located in the Fernwood area. Well rented, super condition, low maintenance. For details, please call: DON MARSDEN 388-6366 or at CASTLE PROPERTIES LTD. 386-6164.

9 SUITES $124,500
Great revenue potential in this older conversion. Cosmetic renovations are needed in order to bring the current rents up to the market value. Ideal for the handyman. For more info, please call: DON MARSDEN 388-6366 or at CASTLE PROPERTIES LTD. 386-6164.

Lorenzen REALTY LTD.
50 Bastion Sq. Bus. 383-4151

OPEN HOUSE
1162 Rhoda Lane
1:30-4:30 Thursday & Friday
GORGE WATERFRONT DUPLEX — 135,000
Beautiful views — 70 ft. accessible boating waterfront. Quality building, top shape, all double windows. Main suite 2 bedrm with a big gracious foyer, a 19.6x16 Living Rm with FP, Dining 13x11, beautiful deck and good kitchen all with super water views. Big utility with W & D. New lower suite ground level. 1 Bedrm, 21.6x14 Living in-line Dining with FP. Kitchen with 4 appliances. One-owner property, never rented. Double garage, extra parking, very quiet street. View this lovely property with:
JOHN LORENZEN
388-5464 pager 724, 743-5830
GRAY LORENZEN
388-5464 pager 729, 652-1038
Lorenzen Realty Ltd. 383-4151

SIX GOOD DEALS
1. Builders require apartment sites all sizes — prefer zoned land in good locations — top prices paid.
2. Industrial site zoned and fully serviced on paved road in Sidney 61,000 square feet.
3. Three connected downtown office buildings near proposed Convention centre $2,750,000 with excellent financing.
4. 14 Suites — Nanaimo all with harbour views $300,000.
5. Superior Shopping Centre — over 9% before financing $1,475,000 with one third down.
6. 10 Acre parcels bordering on East Sooke Park, some with valuable timber, all with firewood. $42,500 - $49,500.

STAN STUART
Days 592-2407
Evenings 595-0601
MARGETTS & GOWER
OAK BAY PROPERTIES LTD.

SINCE 1887 Pemberton, Holmes Ltd. 1000 Gov't St. 384-8124

4 SUITE APARTMENT BLOCK
IN EXCELLENT CONDITION WITH EASY MAINTENANCE.
1044 HILLSIDE AVE.
GROSS REVENUE $10,482
ASKING PRICE $125,000
RICHARD HOLMES
BRIAN SPARK
384-8124

CONVERSION
Building is in good repair on a quiet street close to town in the Jubilee/Stadacona area. Consists of 5 self contained units showing good return. Offered at $104,500.
LARRY LINEHAM
595-2121 384-8075 pgr. 682
595-0134
NATIONAL TRUST

ANOTHER CONVERSION
Close to Jubilee hospital and city. 2-1 bedroom units, 1-2 bedroom and 3 light housekeeping rooms showing good return. $104,900.
LARRY LINEHAM 595-0134
384-8075 pgr 682
NATIONAL TRUST 595-2121

12 SUITES $315,000.00
Good location, super view from penthouse suite. Gross $31,404.00. Net $26,686.00. Please note low expenses. For further information and financial statement please call:

LAURIE COMO
388-6454 (479-1179)
Realspan Properties Ltd.

GORDON HEAD DUPLEX
—3 Bedrooms each side
—6 appliances each side
—Tremendous income potential, $1500 p/m.
—Immediate possession
—Prime location
For more information call
MORRIS MURRAY
388-6275 pg. 2747
MARY MURRAY 721-5485
Ocean City Realty Ltd. 381-2233

HERITAGE DUPLEX $76,900
Built in 1911 this is a fine old up and down duplex with two, two-bedroom self-contained suites in original condition. Two fireplaces, high ceilings and plenty of character. Victoria West location. Good mortgage. Call now, it won't last. MLS.
GLENN or DONNA NICHOLLS
385-9741 598-7689
HENDERSON REALTY LTD.

SHOPPING CENTRE
Rural area of Victoria. 8 rental units with one small vacancy. Centre is 6 years old with easy care maintenance. Total area approx. 14,500 sq. ft. on 1 acre. Built for second story. Asking $515,000. Contact BILL KOZAK at 642-3709 or at CASTLE PROPERTIES LTD. 386-6164.

DUPLEX R3 (2) ZONED
3 Bedrms. and sundeck upper suite, and 2 bedrm. lower suite close to Rockland area. Level lot with insulated shed and garage. $75,900.
MARYANN WALDMANN
386-3231 598-0625
386-3231 Cliff Haslam 598-4430
Block Bros. Realty Ltd.

INCOME — DUPLEX
R3, High Pandora district, character up and down, each unit self-contained with 2 bdr, LR, DR, Hall, Kl, bath. Generous view between trees and park. A hedge against inflation for only $69,500. Exclusive. George Breiter 478-1431. British American Realty 385-1431.

244 REVENUE PROPERTY

"PRESTIGIOUS REST HOME"
Licenced for 20 beds and located in a prime area. For further information contact:
Martin Holman 477-1841
Gordon Brown 658-9036
Office 477-1841
BLOCK BROS. REALTY LTD.

FAIRFIELD, 6 SUITE CONversion, includes unfurnished 1 bedroom apartment with yard access, plus 5 fully furnished bachelor suites with long term tenants. New furnace and water heater, good wiring, copper plumbing, nicely decorated. Offers on $115,000. No agents. 592-7504

DUPLEX — $89,900
2039—2041 Melville Dr., Sidney. 986 sq. ft. each side, 3 bedrooms, part basements. $41,000. Mortgage at 10½% interest, due Feb. 1983. View interior by appointment only. Call Len Thomas 384-9176 or Douglas Hawkes Ltd. 384-7128.

APARTMENT BLKS AVAILABLE
Contact Bing Richards 388-7868, 388-5464 Pgr. 732.
DUNSMUIR PROPERTIES LTD.

SXS DUPLEX
Near Town & Country, 2 Br. ea side, new roof, carpeting, paint, etc. 1 side rented at $315, other side vacant, should rent at close to $400. Only $75,900. 592-0026.

UP, DOWN DUPLEX, RENTED for $650 month. Marigold district. 911 Edge Pl. Open House, Sunday, 1-4pm

9 SUITES $129,000. GOOD RETurns, no vacancies. Owner 477-5796.

245 REVENUE PROPERTIES WANTED

TRAILER PARK WANTED
I have a serious client interested in puchasing a trailer park on Vancouver Island between Victoria and Campbell River preferably, but will look at any Viable operation.
LARRY LINEHAM 595-0134
384-8075 pgr 682
NATIONAL TRUST 595-2121

DUPLEX OR TRIPLEX
I have extra purchasers who are anxious to find rental units in Victoria. For quick, courteous service, call PAUL PETERSON 384-2835 or 386-6164 CASTLE PROPERTIES LTD.

WILL TRADE 40' LUXURY MOTOR YATCH, FULLY EQUIPPED, VALUED OVER $75,000. ON REVENUE PROPERTY. 652-3566.

APT. BLOCKS 10-50 SUITES. I have bonafide buyers. LARRY OLSON, CASTLE PROPERTIES LTD. 386-6164.

247 COMMERCIAL OR INDUSTRIAL PROPERTIES

FORT STREET RETAIL & APARTMENT OR OFFICE
3 stores on Fort Street totalling approx. 2500 sq. ft. plus 2500 sq. ft., presently apartments up plus 2200 sq. ft. of building fronting on Mears with 8 stalls. Possible subdivision, development potential — offered at $550,000. For discreet inquiries contact
Doug Foord — 479-1687

Downtown — Retail
For Sale or Lease
6624 sq. ft. (2019 sq. m.) retail space on main floor plus 1062 sq. ft. (324 sq. m.) mezzanine. 12 parking spaces, 92 feet of glass frontage on high traffic Pandora Ave. If interested in lease we will look at dividing building. For discreet inquiries contact
Doug Foord — 479-1687

Fully Leased
Commercial Building
Duncan
This totally tenanted 9350 sq. ft. of building on main street shows an absolute net income of $42,500. At an asking price of $445,000. It represents an excellent investment. Financing can be arranged. For discreet inquiries contact
Doug Foord — 479-1687
Northern Pacific Realty Ltd.
479-1687

UNIQUE OFFICE BUILDING
Convenient Saanich location, close to town yet away from the traffic problems. A class office suitable for lawyers, accountants, doctors, real estate, insurance or ?. You owe it to your business to look at this Dutch Colonial classic. Priced at $179,000. Call now. NEIL R. MACDONALD OR AL TRELFORD 721-2121 (24 hrs.)
CENTURY 21
Western Homes Ltd.
1623 McKenzie Ave.
721-2121 (24 hrs.)

SINCE 1887 Pemberton, Holmes Ltd. 1000 Gov't St. 384-8124

ROYAL OAK INDUSTRIAL PARK
IS NOW BEING SERVICED. WE HAVE A VARIETY OF PARCELS OF LAND RANGING FROM ½ ACRE TO 1½ ACRES SUITABLE FOR ANY LIGHT INDUSTRIAL, WAREHOUSE OR OFFICE USE. CALL
RICHARD HOLMES
BRIAN SPARK
384-8124

COMMERCIAL BUILDING SMALL STORES APARTMENTS
Excellent corner location. Good return. Building contains restaurant, several small stores, rooming facilities and two apartments. Owner will finance. Full financial statement to principals only.
EXCLUSIVE $195,000
RES. TED WALFORD OFFICE
OFFICE (24 Hrs.)
598-1420 477-1841
BLOCK BROS. REALTY LTD.

247 COMMERCIAL OR INDUSTRIAL PROPERTIES

SIDNEY
Light Industrial
Almost 4 acres of level cleared land, fully serviced. Good road frontage, highway exposure and can be subdivided. Only $1.66/sq. ft. Owner may finance. MLS.
Full Price $280,000
For more information please call:
KAREL DROST
656-0131 656-2427
CENTURY 21
Saanich Peninsula Realty Ltd.
2354 Beacon Avenue, Sidney

45 YEARS ESTABLISHED
Venetian Blind Manufacturing business. Building, inventory, equipment and business included in the purchase of this enterprising business investment. $135,000.
LARRY LINEHAM
595-0134 595-2121
384-8075 pgr 682
NATIONAL TRUST

ARARTMENT
Large Block, Adults Only, 2 elevators, indoor pool, saunas, swirlpool, recreation room, storage lockers each suite. CCA plus bonus feature. Gross $329,680. Asking $2,900,000 1st mtge. approx. $1,350,000 at 10½% due 1987. Confidential information to qualified persons by appointment, please. Call
ALMER OLSON
Royal Trust 384-8001

Office Or Showroom
1136 SQ. FT. ON MAIN FLOOR. FREE PARKING AT DOOR; 2 BATHROOMS; VIEW FROM OFFICE. WITHIN ONE MILE OF CITY CENTRE. $447 PER MONTH. FOR VIEWING AND FURTHER INFORMATION CALL PATRICK SNOW — 592-3931 OR ISLAND HOMES REALTY LTD., 386-7545.

WAREHOUSE
3600 SQ. FT. PLUS
Dble warehouse could be used as single or div and lease half or lease each side and have it as holding property — Asking $183,000.
PRIMSAARD 595-0306
Seaspray Properties Ltd.
477-7131

LANGFORD WAREHOUSE
Approx 2,500 Sq. Ft. with good exposure to Sooke Rd. This new building would suit many uses, zoned M-2. Price, $119,000. LARRY OLSON 656-7198 CASTLE PROPERTIES LTD. 386-6164.

S-1 ZONE—
NORTH PARK ST.
14,000 sq. ft. $15.35/sq. ft. Site presently has 3 older rental properties. Exclusive with:
DAVID SCOTT
P.R. BROWN & SONS LTD.
RES.: 479-4405
OFF.: 385-3435

48 HELMCKEN RD.
$157,500
Right across from the new hospital. 1463 sq. ft. house with .84 acres of land. Ideal holding property for doctors offices etc. Call.
OLE KNUDSEN
Royal Trust 384-8001

1450 SQ. FT. APPROX.
$1,000.-TRIPLE NET
Modern Ground Floor — Ideal for office or retail — McKenzie & Quadra — J. Monkhouse, D. Butterfield, Northern Pacific Realty Ltd., 479-1687.

LONG TERM GROUND LEASE available on over an acre of commercial property in excellent Saanich area. Call:
Michael Burr 384-9335
DAVID BURR LTD.

$36,000
C-1, 1000 sq ft bungalow, carpetted, 5 rooms, could rent as home until ready for development, downtown Victoria area. 383-0270

EQUITEX INVESTMENT REALTY
Commercial & Investment
CONSULTANTS 386-6071

250 HOUSES FOR SALE

DFH
477-7291
D.F.H. Real Estate Ltd.
1559 McKENZIE AVE.

LITTLE BIT 'O COUNTRY
Ten Mile Point
Only $149,000
Settle into this charming family home before school starts. You'll enjoy this delightful area within easy walking distance to several beach accesses, village, schools and university. This 4-bedroom home is beautifully situated on the property and offers you views of Cadboro Bay. To view today call:
VIVIAN PELTON
477-7291 (Bus.) 477-7042 (Res.)

NEW FAMILY
Delightful YOUNG FAMILY HOME. Spotless. Big lot 145x50. PRODUCTIVE GARDEN with FRUIT TREES, flowers. SCHOOLS CLOSE BY, living room with fireplace, 2 bedrooms (PLUS 1 down), TV rm., laundry room, 1½ baths.
ERNIE BRIMBLECOMBE
477-7291 384-8075 Pgr. 969

Saxe Pt. Area
SPACIOUS CHARACTER
Immediate Poss.
ALL THERMO PANE WINDOWS. 1600 sq. ft. on main floor and approx. 1200 sq. ft. upstairs. FAMILY RM. OFF KITCHEN, this 1939 CHARACTER home has many outstanding features; cosy DEN with FP off foyer, huge 20x15 LR with refinished oak floors, formal 16x16 separate DR, modern kitchen with new molded counter, SSS, vinyl floor, 2 baths, 20x13 master bedrm. with TWIN walk-in closets, oak under wall-to-wall throughout upstairs. Modern OIL HW heating system. FULL BSMT., aluminum greenhouse in backyard. $129,000. MLS 047163.
JERRY MIREAU
477-7291 (bus.) 477-4070

2 IN AN APARTMENT?
And FED-UP with the CRAMPED SPACE? Come and look at this CONVENIENTLY LOCATED HOME. 2 Bedrooms, garage — Living rm. with F/P. A garden with enough room to expand your way but no so much you would have to give up your fun past-times. Give me a call and come and see. MLS $69,500.
TRICIA PARKER
477-7291 anytime

PRIME GORDON HEAD
Sparkling 2 bedroom no basement home in excellent condition. Mature landscaping on 50x120' fenced lot. Wall to wall carpet throughout, corner fireplace, family room, upgraded wiring and insulation. 477-5196. Private sale, $77,900.

250 HOUSES FOR SALE

Castle PROPERTIES LTD.

FAIRFIELD
$129,900
I'm proud to present this truly fine family home located only one block from the water in one of Victoria's most desirable areas. Situated on a very private and sunny lot, this fine character home boasts formal living and dining rooms, 4 bedrooms, 1½ bathrooms, a country-sized kitchen and much more. To view this exclusive listing please call: DON MARSDEN 388-6366 or CASTLE PROPERTIES LTD. 386-6164.

SUPER STARTER
$64,900
Be the first to get a shot at this charming two-bedroom, full basement home located in Oaklands near Sears. The living room is large with a fireplace and french doors leading to the dining room. Don't hesitate on this new listing! Phone PETER VINCENT 383-5578 or CHRIS GREIG 386-1296, at CASTLE PROPERTIES LTD. 386-6164.

OAK BAY CHARACTER
$149,900
Located in the Willows Beach area, this classic four-bedroom still has all the stained glass, darkpanelling and built-in buffets that makes these homes so desirable. Extras include 4 immense bedrooms, a full partially developed basement and a 3-car carport onto a back lane. Phone PETER VINCENT 383-5578 or CHRIS GREIG 386-1296 at CASTLE PROPERTIES LTD. 386-6164 for an exclusive showing.

PANORAMIC SEAVIEWS
Dean Park Estates
One of the finst views on southern Vancouver Island. Large family home of 3300 sq. ft Jacuzzi bath, 4 bedrm, large rec rm, fully finished on 2 levels. Large assumable 11% mortgage. GERRY FINNIGAN 656-5876 or 386-6164 office.

SIDNEY
Immaculate Home
This super residence has just been listed and offers these features:
—Master bedrm with teak panelling and 9-ft. mirrors on closet doors.
—Living rm with feature redwood walls, Bow window, stone F/P with thick pine mantel.
—Dining rm — mirrored wall with redwood highlights.
—Bathrm — ceramic tile floor with cedar finished trimmings.
—Kitchen — built-in Maytag dishwasher and garburator.
—Basement — fully finished in-law suite.
—Extra large partially covered sundeck.
The front and backyard are professionally landscaped with the back have a toolshed and greenhouse. The back is also fully fenced. This exclusive residence offered at the low price of only $89,000 by appointment only. LARRY OLSON office 386-6164 res. 656-7198.

GREAT LOT
High, dry and level lot. 56.6x102.25 ft. Needs a storm sewer put in. Priced at $33,000. Near Vic High. Don't miss it. Great spot for a solar. PEPE BROWNE 382-3426 or LOUISE WILTERMUTH 386-6164 or 477-6307.

ALLENBY PK
1896 TOWNLEY
$91,500
This gracious home is over 2,500 sq. ft. of family comfort. The upstairs features 2 bedrooms, convenience kitchen, cosy living room and sep. dining room with wrap-around sundeck off. Third bedroom and den are located downstairs, as well as a huge laundry area, a workshop and a large medieval rec room with FP and bar. Situated on a large fenced lot, this home is offered at $91,500. For prior viewing, call PAM MORRY, res. 592-9770 or 388-6275 pager No. 2656 or CAST

250 HOUSES FOR SALE

BLOCK BB BROS.

See Our Weekly CATALOGUE OF HOMES

2 NEW HOMES

If you are buying a home right now, seriously consider moving to Saanich Peninsula. I have 2 new well built homes in Central Saanich. Both are $89,900. This is exceptionally good value for your dollar compared to town. Only 20 minutes from downtown Victoria in a quiet country atmosphere. Call me to view.
JEFF BUZIAK
477-1841 652-1985
PGR #2797 388-6275

OAK BAY CLOSE TO UPLANDS

Well maintained 3-bedroom home close to Uplands on Lansdowne slope. Good centre hall plan with approximately 1065 sq. ft. on the main floors. Living room with fireplace. Separate dining room. Large 14x11 kitchen. Full basement area with drive-in garage. Excellent garden areas with lawns, fruit trees, vegetables and flowers. Appointments to view only — no drive-bys. Exclusive listing at $94,500.
GEOFF JACKSON
592-0135 477-1841

CADBORO BAY FRUIT TREES 3 BATHROOMS

An immaculate 3-bedroom home with a fully developed basement. Large, panelled family room with fireplace. Living room with fireplace, dining room, spacious kitchen. 3 bathrooms. Private back garden. EXCLUSIVE $124,000.
TED WALFORD
Res. Office Office (24 Hrs.)
598-1420 477-1841

BROADMEAD SUNNY LAWNS AND GARDEN 3 LEVEL RESIDENCE

On almost an acre of sunny lawns and garden. A 4-bedroom cedar residence with an intriguing 3-level floor plan. 3 bathrooms. Master bedroom with full ensuite and on separate floor. Family room with fireplace adjoins spacious kitchen and dining area. Large games room with stove. Office, guest rooms. Wrap-a-round cedar patio. Skylights. Double carport. Sweeping driveway. Good 10¼% financing available. MLS. $159,000.
TED WALFORD
Res. Office Office (24 Hrs.)
598-1420 477-1841

CADBORO BAY BEAMS, OAK SWIMMING POOL

On a quiet cul-de-sac of exclusive contemporary homes, a magnificent cedar residence with solid beam and oak parquet decor. 4 bedrooms, 25' master bedroom in separate 2 room, 2 bathroom suite. Large living room with sculptured, stone fireplace, dining room with access to tiered sun and picnic decks overlooking the in-ground 32' heated swimming pool. Sauna, 3 bathrooms. Spacious teak kitchen with separate breakfast room. Family-cum-billiard room with brick fireplace. Dog pens. Vegetable garden. Double garage. Fuji fenced. EXCLUSIVE $219,000.
TED WALFORD
Residence Office Office (24 hrs.)
598-1420 477-1841

HIGH TATTERSAL SECLUSION, OAKS SUPERB BUNGALOW

Situated high on a quiet no-through road amongst oak trees, an exceptional 3-bedroom bungalow. Large living room with fireplace, dining room in-line with adjoining view patio. Large kitchen with built-in Jennaire. Spacious master bedroom, ensuite. An unusual and intriguing design set among the oaks. EXCLUSIVE $117,000.
TED WALFORD
Res. Office Office (24 Hrs.)
598-1420 477-1841

COZY CORDOVA BAY $79,000

Hurry before it is too late. This two, possibly 3-bedroom, no-step home is just one block from the ocean. The beautifully manicured lot is located at end of quiet no-through road. It has freshly painted exterior with updated plumbing and wiring. The private yard has numerous fruit trees, shrubs and flowring plants. CALL NOW!
THOMAS HUGHES
477-1841 477-2506

0.44 ACRE SAANICH EAST

Superb family home with pool and over 2000 sq. ft. of finished area. Main floor has 4 bedrooms, large living room with FP, dining room and spacious kitchen. There are two bedrooms down with family room and bar. The private yard has fenced 20x40 pool complete with change room and washroom. Price $138,500. For personal viewing call:
THOMAS HUGHES
477-1841 477-2506

MAGNIFICENT SEAVIEWS CURTEIS POINT

—Over 1 acre delightful landscaping
—Seclusion
—2-level home, spacious, gracious rooms
—5 bedrooms, den
—3 baths, 2 fireplaces
—Swirl pool, sauna, exercise room
—4-car garage, 200 amp. service
—Offered at $235,000
ERNA ELLSAY
Res. 477-5705 Off. 477-1841

BEAUTIFUL SEA VIEWS VIEW ROYAL

—(13,000 sq. ft.) lot on a quiet street
—3 bedrooms main, 2 down
—Old brick fireplace, teak feature wall in new living room
—Dining room and kitchen-teak cabinets
—Vendor wants a quick sale.
ERNA ELLSAY
Res. 477-5705 Off. 477-1841

HENDERSON REALTY LTD.
385-9741

HIGH GORDON HEAD 1723 TIFFIN PLC.

You'll love this 5-yr. young home and can move right in upon completion. It offers 3 or 4 bedrooms, lovely L.R. and D.R., professionally-finished family room with brick F.P., 1½ baths, drive-in garage and beautiful views of Mt. Doug. Includes dishwasher and some drapes. Immaculate. Asking $109,900. Call
BUD HUDSON 479-3849

LARGE CHARACTER HOME "WITH IN-LAW SUITE"

Located in High Quadra and convenient to everything. Featuring a huge formal L.R., separate D.R., 3 B.R.s, family kitchen and full bath on main. The separate entrance to upper suite leads to a large combined L.R., D.R. and kitchen with separate B.R. and Bath. Beautiful secluded back yard and ample parking. Newly listed and priced at $109,000. M.L.S. Call
BUD HUDSON 479-3849

SEASPRAY PROPERTIES LTD. / REALTOR

1911 QUADRA ST. 386-3124
2247 OAK BAY AVE 595-3151
1677 POPLAR 477-7131

OAK BAY OPEN HOUSE THURS. 7:00-8:30 1000 FOUL BAY RD.

A lovely character home updated and situated on a 63x142 lot. There are 3 bedrooms with ensuite in master bedroom. For a viewing prior to the open house please phone for an appointment to see this home. Full price $105,000 MLS.
386-3124 RON SCHIECK 658-8787

BELIEVE IT!

★ Brand new 3 bedroom
★ Nearly 1700 sq. ft.
★ Full 4 pce. bathroom, plus 2 —2 pce. baths.
★ Vaulted ceiling in Living Room
★ Finished in cedar
★ Close to schools, shopping and on bus line
★ Ready for Sept. 1st.
★ But still time to choose colors
★ Convenient location at 3525 Cedar Hill Rd.
386-3124 RON SCHIECK 658-8787

NEW HOMES LAKEHILL! GREENLEIGH! WICKLOW!

$105-$130,000 quality built, contemporary homes to please the most discriminating buyer. TRY OUR SOLID SOLD, where we guarantee the sale of your home on the purchase of a new home.
DOUG POSKITT
477-7131 382-4376

FERNWOOD MUST SELL!!

3 bdrms plus den with 11' ceiling thats beamed to perfection. The property has been updated, with lots of brickwork inside, and feature fireplace. Vendor has bought, and will look at ALL OFFERS on $73,500. ML
RALPH LEVY Off. 477-7131
Res. 721-3346

RAYNORWOOD

Everything for the family — schools, shops and countryside all close by this excellent 3 bdrm home. 2 fireplaces, 3 bathrooms, 3 bedrooms, billiard room, family room, with bar and MUCH MORE. Picture postcard extra LARGE LOT. For dad — 20x20 garage, converted to workshop. DON'T MISS THIS EXCLUSIVE LISTING OF $92,500.
RALPH LEVY Off. 477-7131
Res. 721-3346

VERY LARGE OAK BAY

25,500 sq. ft. secluded lot 3,500 sq. ft. home in excellent condition 5 bedrooms, 3 bathrooms, 1 den, 1 family room with wet bar. Various decks, patios, etc., etc. View this exclusive listing by APPOINTMENT ONLY. Price $224,900.
RALPH LEVY Off. 477-7131
Res. 721-3346

NORTH OAK BAY

Post and Beam home with 3 bdrms, 1½ baths, large deck for sunworshipers, extra large 90x150 lot for gardeners and a family room with fireplace for dad. This home is currently being updated and should be seen soon by any interested purchaser. USE OUR "SOLID SOLD" Programme to facilitate your purchase. PHONE FOR DETAILS.
RALPH LEVY Off. 477-7131
Res. 721-3346

NO STEPS AND BRAND NEW

Hurry and you can still choose your colors in this well planned 1227 sq. ft. 2-bedroom house at 3545 Cedar Hill Rd. A lot of quality in this house with many features only found in more expensive housing. Buy it today for only $89,900.
RON SCHIECK
386-3124 658-8787

VIEWS VIEWS—VIEWS

are superb. The lot is almost ONE ACRE of manicured lawns and tall trees. Beautiful, bright kitchen with VIEWS, breakfast area and conversation corner. 3 bedrooms on main, one down. Spacious separate formal dining room and UNIQUE Living room OFFER VIEWS & MORE A MUST TO SEE INSIDE. ML. Please contact:
GRETA 477-7131
or 383-4755

NEW 3 LEVEL SPLIT

—nearing completion
—new subdivision
—views
—ACT NOW and add your personal touches.
477-7131 KEN WILKE 382-9527

STOP HERE

if you're looking for a 2 bedrm plus dining room home. LOADS OF STORAGE and sunny back yard. There's good VALUE here for $54,500. ML.
477-7131 KEN WILKE 382-9527

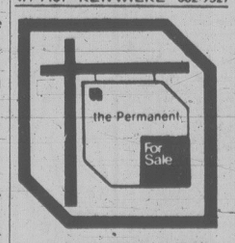

3647 SHELBOURNE 477-0141
LARRY BROOKS—MANAGER

VIEWS

From the high Doncaster area. Overlooking city, ocean and mountains. Lovely home featuring: 3 BR's on main, 2 pce. ensuite, garberator and Kitchen Aid plus in-law suite in basement. Complete with 3 pce. bath, kitchen, bedroom, L.R. with F.P. Great value at $145,500. Make an offer. New MLS.
J.B. (JOT) HOME
477-0141 592-2130
388-5464 Pgr. 674

THETIS HTS. MAKE AN OFFER

3 Bdr. on main, Bdr. and family rm down, 60x125 lot, single carport. Great Buy at $68,900. Make an offer.
J.B. (JOT) HOME
477-0141 592-2130
388-5464 Pgr. 674
The PERMANENT

SOUTH OAK BAY

This spacious family home was built in 1912 and retains all of its original character and charm. The main floor consists of large reception area, living room and dining room, all with beams, wainscoting and leaded glass built-ins, den, playroom, powder room and kitchen with deck overlooking private back garden. A large open staircase leads to the second floor offering 4 or 5 bedrooms and 2 complete bathrooms. There are 3 fireplaces in all. Close to Marina, beaches and school. $179,900. Owner 595-6319

Pemberton Holmes Ltd.
SINCE 1887
1000 Govt. St. 384-8124

OAK BAY OAK BAY

Just listed, this sturdy 1950's bungalow has everything you need. 3 BR main, 2 more in full bsmt., sunken living room with fireplace, solid hardwood kitchen cabinets. Very private easy care rear garden with sundeck off dining room and a double carport. Situated in a totally charming little street just 2 blocks from Willows Beach. This home is in a top area and should sell quickly. Act soon. $129,000.
PATRICIA SNOW
477-6074
DENNIS L. JAMES
598-6014
Pemberton, Holmes Ltd.
384-8124

DEEP COVE

A handsome beautifully built nostep home on just under a half acre of treed seclusion. Three bedrooms, master ensuite, and a total of 1400 sq. ft. with a practical no-step design. This home has double glazed windows throughout, a shake roof, double garage with ample space for a work bench. It's just 400 yards from the sea and quiet close to Deep Cove Marina. MLS. 47323. Good value at $105,000
JAMES PARK 652-4119
OFF: 384-8124

FIRST HOME BUYERS EASY FINANCING 3-BEDROOM FAMILY HOME 3439 BETHUNE $56,900

—Large lot and garden
—Sundeck off kitchen
—1155 square feet finished
—Full basement
An excellent family starter home. For details call:
James Park
Office 384-8124 Res. 652-4119

University Area Located On Quiet Cul-de-Sac

A SUPERIOR HOME FEATURING 3 Bedrooms, 3 pce. ensuite, den, bright living room with feature fireplace, spacious separate dining room, large sundeck off "Gourmet kitchen", recreation room — curved fireplace, room to develop extra bedroom. Double carport. PRETTY GARDEN, UNDERGROUND SPRINKLERS, FRUIT TREES. Many extras. Offers invited on $159,500. Please call Patricia Snow 477-6047 or James Park 652-4119 (Office 384-8124) 24 Hrs.)

CHRISTMAS HILL EXCELLENT VIEWS FACING EAST $149,900. NEARING COMPLETION 3-4 WEEKS

Features — 17,400 square foot easy care lot.
—1,800 square feet finished on the main floor.
—1,700 square feet roughed in on ground level.
—2 bedrooms — ensuite bathroom off master.
—Beamed ceilings in living room, heatilator fireplace.
—Private dining.
—Exciting kitchen with family rm. off one side and dining area off the other.
—3 bedrooms — 4 pce. bath and rec. rec room with fireplace roughed in on ground level.
—Large enclosed double garage.
—Hugh sundecks.
—Exterior finished in rough cedar and stone.
Call James Park
Res. 652-4119
Pemberton, Holmes Ltd.
384-8124

WOULDN'T DO

For half a dozen kids, but this cosy 1 BR cottage has lots of appeal. Features living room with wood burning space heater, laundry rm., electric heat and 100 amp service. The fenced corner lot is lovely, with several large fruit trees and many flowers. Vendor requires speedy sale, and has listed accordingly. New ML.
DENNIS L. JAMES
598-6014 384-8124
Pemberton, Holmes Ltd.

NEW MLS

Spotless 4-bdrm family home close to university. Fully developed. 4-pce. and 2-pce. baths. Family room, den. Great accommodation for family or extra university students. 66x185 lot with very good garden. Thermo windows. A good value at $92,500. Phone at once for appointment to view.
386-2111 E. W. Prokosch 477-2194

OPEN HOUSE WED., THURS. 1:30-4:30 2815 Shoreline Dr.

Spacious, 4-bdrm, waterfront home. Large LR, DR and kitchen. Vaulted beamed ceilings. 2 full baths, family room, 2-car carport, circular driveway, 33' swimming pool. Early possession. This is a rare find for only $115,000 or offers. MLS. Call anytime.
LEN STEPHENSON
386-2111 385-0328

OPEN HOUSE 1752 LLANDAFF (OFF TORQUAY/ KENMORE) WED., THURS., FRI., SAT. 6:30-8:30 P.M.

GORDON HEAD. PRICE REDUCED, QUICK POSSESSION. Transfer offers this one-owner home for sale. Located in a quiet cul-de-sac. 4 yrs. young, prime area, close to all school levels. In-line living-dining room, breakfast area in kitchen with dishwasher. 3 bdrms., 1½ baths main, lower area 2-pce. bath, bdrm, partially finished rec area with 2nd FP. Large, fenced yard plus extra pad for boat or motor home. Now offered at $103,000. MLS. In attendance:
ALAN WESTGATE
386-2111 656-3423

THREE BEDROOM NO STEP strata duplex in Langford. 3 years old. Cosy and immaculate. Large beautifully treed and fenced backyard. Secluded patio. Close to schools, lakes, and shopping. Assumable 10¼% mortgage. $55,900. 478-7508

National Trust Realtor

Hillside Mall 595-2121
1440 Douglas 382-8101

OPEN HOUSE GORDON HEAD

1812 LaFontaine Close (Off Kenmore, off Rossiter)
TUES., WED., THURS., AUG. 12, 13, 14
7-9 P.M.
Custom built, 3 bedrooms, possible 5, 2 bathrooms, possible 3, 2 fireplaces. Immaculate. Quiet cul-de-sac. All schools and park, short walking distance. $119,500 Clear Title.
MIKE RUSSELL
595-2121 388-9729

OPEN HOUSE 4419 Torquay 6:30-8 P.M. Tues. and Wed.

Built in 1957, consisting of 4 bedrooms on 2 levels, 2 full bathrooms almost ½ acre of mature landscaping, large sundeck with view of Mt. Doug. $93,000. Firm.
LARRY LINEHAM
595-2121 595-0134
384-8075 pgr. 682

OPEN HOUSE GORDON HEAD

4263 and 4267 FIELDMONT
Evenings 6 till 8:30
(Off Shelbourne, Right on Robinwood Way)
Two new contemporary Homes — located on Cul de sac. Asking price $129,000-$136,000 MLS.
ART EVANS in attendance, 386-0276 or 382-8101 off.
WAYNE BUTTERFIELD
479-7030

LAKEHILL

— Lovely bright home
— Close to everything, desirable area
— Lovely fireplace in living room
— Good size dining room, 3 bedrooms
— Nice eating area in kitchen
— Completely fenced back yard
— Full basement, drive in garage
— $83,500. ML 47891
IRENE VAN
477-7821 595-2121

GORDON HEAD BEAUTY! EXCELLENT VALUE AT $109,900

Just listed, this 1-year-old home has an excellent large assumable mortgage of approx. $61,000 at 11½%. Offering lots of accommodation, it features 3 bedrooms on main, 1½ baths, family size kitchen, large dining and living room with rock fireplace. There is a 4th bedroom with a huge rumpus room down. Double carport offers lots of parking space. To view, call listing saleslady.
CONNIE CHRISTIANSEN
592-5334 res. 382-8101 off.

SEA VIEW

Seclusion. Fantastic Entertaining L. Room and D. Room with 40 ft. X 10 with metal awning. Sundeck. Elect. Kitchen, eating area. 3 bed. on main floor. "Second Level" has 18x25 ft. rec. room with Fireplace. Patio doors, laundry area. 2 more bed. 3 bathrooms, Workshop, Double thermopane windows, double carport. You must see to realize the lovely home and play area for children. Full price $149,000.00. Please call:
DORIS ADAMS
595-2121 598-1813

Century 21
SUBURBAN REALTY LTD.
2816 BRYN MAUR
478-8316

VIEW THE STRAITS

And the San Juan Islands from a custom built home that's as suited to elegant entertaining as it is to gracious family living in 4,000 square feet of authentic Tudor styling. Dramatic seaviews combine with an indoor swimming pool and 4 fireplaces to create an ultimately livable environment. Offered for $225,000. Easy viewing, 10¼% mortgage. MLS.

GRACIOUS FAIRFIELD CHARACTER

A blending of old world charm and careful updating serve to create an ultimately enjoyable home that's good as new while retaining memories of yesterday. Three spacious bedrooms, country size kitchen and old style dining room with authentic ceramic fireplace and full basement. It is unlikely you will see a home this delightful again for under a hundred thousand. Call immediately, it won't last.
RICK KALLSTROM 652-2504

RENOVATED SPECIAL $52,900

Completely renovated 2-bedrm home, new wiring, heating, plumbing, carpets. Open to offers.
KENT DEANS
479-3612 478-8316

SPECTACULAR 270 Deg. VIEWS $180,000

That's right, you can sit on your large sundeck or anywhere nearly in this beautiful home and see most of Victoria, the Strait of Juan de Fuca and the Olympic Mountain Range. The home has 2430 sq. ft. on the main, floor, 3 bedrms, 3 bathrooms (2 are ensuites), 2 fireplaces, 21x25' living room, dbl. garage/workshop. PLUS 2.6 acres of privacy. For further information and viewing please call:
KENT DEANS
479-3612 478-8316

Glengarry Realty & Investment Corporation

4608 CLIFFWOOD PLACE
—BROADMEAD—
Features:
- 3400 sq. ft. of Gracious Living Area
- Spacious Rooms
- 2½ Baths
- 4 Bedrooms
- English Style Pub
- Sea Glimpses
- Large Sundecks
- Beautiful Landscaped Lot

Built by Old Country Master Craftsman
Priced below replacement cost at $180,000
MLS # 42990

COUNTRY LIVING ON MALAHAT

Half acre. Older, well-built home with views. 2-BR — Just past Malahat Chalet on left. You must see at $68,000. MLS 47239.

DON'T MISS THIS ONE!

Don MacGillivray 658-5135
GLENGARRY REALTY
479-7138

GARDNER REALTY Ltd.
895 Fort St. 385-7744

GREAT VIEW EXCELLENT RETIREMENT IMMACULATE $93,500 — MLS CALL NOW

AUDREY MONT
385-7744 598-7598

OAK BAY BORDER $83,900

Located close to schools, hospital and all conveniences, this fine home features a rock FP, also stone walkway, 2 bedrooms on main (could be 3) PLUS 2 bedrooms down. Condition excellent inside and out, with sundeck off dining area enjoying southern exposure. Don't miss this one. Call for appointment to view. MLS.
385-7744 DALE BRIGGS 592-3978

STARTER

This little home features 2 bedrooms, large living room with hardwood floor. Kitchen has eating area. Good yard with garden space and patio. ½ basement for storage, workshop and laundry. Oil forced air heat. (Vendor is open to offers). Please call for information and viewing. Priced now at $52,500.
385-7744 ART STREIGHT

SIDNEY

Family home — 3 bdrms, 2 baths, finished basement with stone bar, sep. laundry and workshop. Beautiful garden plus pidgeon coop — doll house with it's own drawbridge. $81,000. Exclusive with Colette Wilkins.
385-7744 592-6742
(Bilingual Realtor)

EXQUISITE CRAFTMANSHIP LANGFORD

If you want a beautiful 3-bdrm home with carefree lot, this is for you! All large rooms, finished basement, sep. Laundry room, sep. workshop, double driveway. 3 bathrooms, gorgeous CUISINE. Must be seen to be fully appreciated. New MLS. Must see! So please call for a grand tour!
385-7744 Colette Wilkins 592-6742

ALMOST COMPLETED

3 bdrms, strata duplex, ocean view. New cul-de-sac. This is your chance to select your carpet and wall colors. Move in before school starts! Now MLS. Please call:
385-7744 Colette Wilkins 592-6742
(Your Bilingual Realtor)

4 BEDROOMS ¾ ACRE BEACH ACCESS $64,900

Vacant and ready to move into. Home features 3 bedrooms on the main plus 2 full bathrooms. Fourth bedroom in basement plus developed attic 100x284, treed lot has a workshop with power, aluminum framed greenhouse, 3 stall boat shed or garage. 2 miles this side of Sooke. MLS 46999.
385-7744 Martin Battle 598-6605
385-7744 Cliff Salmond 477-3626

REALSPAN PROPERTIES LTD.
846 BROUGHTON 388-6454

FIXER-UPPER

Here is a 2-BR, older home on a fenced 65x110 lot offering 850 sq. ft. of living space and 18x22 separate garage with concrete floor plus storage areas. Offered at $49,000.00 in Langford. EXC.
PATRICK SUPEENE
388-6454 (478-6294)

OAK BAY

Vintage 1912 and designed by Samuel McClure. A spacious residence of much charm situated south of the Avenue and close to the Village. Open stairway up to four bedrooms; main level with living room, dining room, den (all with fireplace), large kitchen plus southerly and westerly verandas. Two and one-half bathrooms, updated services and full basement. Dream street. $172,000.00 with early possession available. New MLS.
BRENT D. EWING
388-6454 (658-5661)

DUNSMUIR 388-7868

SEE FOR YOURSELF

A well designed 3 BR home. Fireplace, double carport. Double glazing, ensuite plumbing. Situated on 5 Acre strata lot. Price $78,500.
For complete details call:
Ken Porter 388-7868 or (Res.) 656-5235

NEAR GORGE WATERWAY

Feeling rushed? Don't be! There's ample time for us to facilitate a trade or sale of your present home, and for you to take possession of this quality 3 bedrm. home now under construction. Mature trees on lot in good area within easy distances to schools, golf course, rec. centre, and parks. Exclusive at $99,800. Please phone Leo Pigert 598-1975 Edna Vliet 382-0681.

IDEAL LOCATION in LOVELY LANSDOWNE

Well appointed family home close to good shopping and all levels of schools. LR with heatilator FP. 3 BR. Full Bsmt. (4th BR finished). Asking $119,000. Leo Pigert, 598-1975.

BLOCK BB BROS.

See Our Weekly CATALOGUE OF HOMES

SIDNEY 9616 LAPWING

8 year old, 3 bedroom, split level, in excellent condition on a fenced ½ acre, ONLY $73,900.

STRATA DUPLEX $56,900

Saxe point area, 2 ½ bedroom, 2 bathrooms, $42,500 at 11¾% until 1982.
386-3231 LYLE FRASER 656-6198

JUST FINISHED

And ready for you to move into. Country like setting, but close and very handy to schools, town and shopping. Offering all a fine quality, 3-bedroom home should. But there are many extras to make this home very special. $114,900. John Monkhouse, Northern Pacific Realty Ltd., 479-1687.

HUGE DUPLEX

Modern up and down duplex situated on a very large lot. Main suite features two brick fireplaces (one in master bedroom). Large office or workshop for home business. Shaded front porch for cool relaxation. Newly carpeted upper suite rented at $400 per month. 2 bedrooms plus den with fireplace. John Monkhouse, Northern Pacific Realty Ltd., 479-1687.

HUGE DUPLEX

Modern up and down duplex situated on very large lot. Main suite features two brick fireplaces (one in master bedroom). Large office or workshop for home business. Shaded front porch for cool relaxation. Newly carpeted upper suite rented at $400 per month. 2 bedrooms plus den with fireplace. John Monkhouse, Northern Pacific Realty Ltd., 479-1687.

BOORMAN'S
612 Fort St.
386-7521
2045 Cadboro Bay Rd.
595-1535
BOORMAN INVESTMENT CO. LTD.

FOUL BAY ROAD

Oak Bay border. Three-bedroom home with large dining room and living room. Convenient location. Close to Safeway, recreation centre. Good as residence, excellent investment. Listed exclusively for $63,500.

ATHLETIC PARK AREA

Residential street almost in town. Walking distance to work, shopping, schools, parks. Good well maintained 3-bedroom home, 1½ baths with fireplace, separate dining room, basement. Very good valuable lot. $65,000.

SMALL MANSION CHARACTER AND STYLE

Legally duplexed, but it is used as a family home. Real old world charm and space. On a quiet cul-de-sac. Even grounds are in period style. A rare residence meticulously maintained by university professor's family, who are moving and must sell. $106,000. New MLS.
OLGA ZACHARY
Off. 595-1535 Res. 592-2265

PATTERSON CONSTRUCTION LTD
Office 386-6301 Eve. 656-1455

ONLY 14 REMAINING

from our project of 39 family homes, priced from an unbeatable $68,300 and offering the following features:

—From 1350 sq. ft. living area
—Close to schools
—Bordering on large park
—All units 3 beds and 1½ baths
—Large mortgages available at 12¾%
—Your choice from 5 original floor plans.

OPEN TO VIEW
DAILY 2:00-8:00
SAT. & SUN. 2:00-5:00

Turn onto Glentana off Admirals South of Admirals/Craigflower intersection.

$105,000
GORDON HEAD

Lovely, 4 yr. old, Cathedral Entrance home located on a sunny cul-de-sac near Mt. Doug. The upper level features 3 Bedrms. (with 3 pce. Master Ensuite), L.R. with raised hearth F.P., D.R., kitchen with family sized E.A. and sliding glass doors that open onto the trellised sundeck. The main floor consists of a super 25'x19' Family-Rec room combination featuring a stone hearth and functional wood stove, a 4th bedrm. and lots of room for your workshop. EXCLUSIVE with Rick Hawkes, Douglas Hawkes Ltd. 384-7128, 382-1754 res.

david burr LTD.
384-9335

BIRDS EYE VIEW OF CITY

Perched high on Smithshill, this character home provides unsurpassed views of the city. The home offer large living room with fireplace, separate dining room and large master bedroom, 2 bathrooms and full basement. Rock gardens and fish ponds make this home very affordable at $89,900. Exclusive with
david burr ltd. 384-9335
Michael Burr 595-2165

Renovate! 2-Bdrm Bungalow $68,900

This property affords excellent location and an immaculate exterior — but needs an interior renovation to maximize its value. It is situated on a 63'x120' lot, 1 block from Foul Bay at 1042 Amphion. There is an assumable mortgage of approx. $39,000 at 11½%. Call for further details. Excellent starter or retirement.
Leslee Farrell
592-7246, or
388-5464, Pgr. 665
SEASPRAY PROPERTIES LTD., 595-3151.

FAIRFIELD BRAND NEW

1141 McKENZIE ST.

Just completed! One of a kind in this desirable location on a quiet street only minutes from the waterfront, the Village, and Beacon Hill Park. Custom built for owners. Tudor style, 1,512 square feet with 4 bedrooms up on low maintenance lot. Totally energy efficient with quality emphasized throughout. $95,000
477-6475.

2.08 ACRES WALFRED RD. $115,000

1500 sq. ft. plus with 3 Bed., 3 Baths., Rec., Din. Rm., Den, FP plus dble. garage and workshop, kennell. Much much more. Owner has bought. Must be sold. For immediate appointment call Chuck Farrar 388-5464 Pager #576.
Century 21 Suburban Realty Ltd. 1978 478-8316

465 VICTORIA AVE. SOUTH OAK BAY $95,900

Just listed, this 35-year-old beautifully maintained home in this much sought after area. Offering 2 bedrooms main, LR with FP, Dining Room and bright kitchen. Extra bedroom or Family room down. Drive by, don't disturb the tenants, then call me for an appointment to view.
LEE WROBEL
388-6275 pager 2285
British American Realty Ltd. 385-1431

david burr LTD.
384-9335

GORGE CHARACTER HOME

Lovely beamed and panelled living room. Large kitchen — and large lot. Exclusive with
Glen Myles 595-6197
david burr ltd. 384-9335

BLOCK BB BROS.

On ½ acre with excellent sea views from kitchen and sundeck, 4 bedrooms, 1½ baths, rec. room, 2 fireplaces, near Sidney. Offers on $85,000.
656-5337 Ted Phillips 656-5584

Victoria Realty LTD.
386-3585

FREE GRAPES!

Go with this contemporary 3 bedroom split level home. 1½ baths en suite. Fireplace, wall to wall. Space for further development. Good mortgage at 12½%! $79,900. Call now, 478-5319

A HOUSE TO BUILD A DREAM ON

Almost finished — builder's own. Total luxury West Coast Contemporary. 4,000 sq. ft. designed to capture the sun, cedar and shake. 4 huge fireplaces, 3-room master suite, on 4½ acres of private parkland. Bring your offers on $187,900 as owner has business op. in the interior. MLS. Call:
MARY ATKINSON
Ocean City Realty Ltd. 381-2233

ATTRACTIVE 3 BEDROOM bungalow, 4 piece bath plus 3 piece bath, living room with fireplace, eat-in kitchen, family room with sliding doors to sundeck, carport and patio, very large lot 100'x135' with lots of evergreens, fruit trees and garden. Close to Gorge Vale Golf Course, situated in parkland subdivision off Admirals Rd. $79,500. Owner, 386-2196 after 5pm. 913 Alexander Rd. Open house, Monday to Friday, 6-8pm. Saturday and Sunday 1:30-4pm.

REVENUE + HOME

Vic High area, nice character duplex, rezoned, owner lives upstairs. Rented downstairs, self contained, each 2 bdr, LR, large kitchen, alcove, bath, hall. Nice view, between trees and park. This won't last — call NOW! Only $69,500. Exclusive.
George Breiter 478-8493
British American Realty Ltd. 385-1431

2 BEDROOMS, FULL BASEMENT with rec room, carport, $71,500. 479-7094.

6 YEAR OLD COLONIAL

style home in Saanich. Situated on a very quiet culdesac. Features 3 bedrooms upstairs, old brick fireplace with wall to wall carpets throughout. Bright kitchen with sliding glass doors to sundeck. 1½ bathrooms with workshop and rumpus room downstairs. Nicely landscaped and ideal area for children. Close to schools and bus line. $89,500. 479-5180.

BY OWNER—MUST SELL

Thetis Heights, 5½ year old 3 bedroom, dining room, living room with stone fireplace, large kitchen, 1½ baths, wall to wall carpeting, 2 sundecks. PLUS large in-law suite down with living room, fireplace, bedroom, kitchen and 3 piece bathroom, wall to wall carpeting. Lots of parking on large lot. Reduced to $75,900 for fast sale. 478-0491.

PRIVATE SALE, OAKLANDS

$82,000. in-law's suite, living room with stone fireplace, dining room, kitchen with built—in dishwasher, 2-bedrooms on main, 4-piece bath, self contained 2-bedroom suite in basement, fully insulated, updated wiring, plumbing, drywall. Close to schools, hospital, shopping, buses. Enclosed yard with productive fruit trees. Call 598-8697.

DIRECT FROM BUILDER HOMES AND LOTS

In Colwood. City and seaviews from this executive tri-level. Lots of room to develop. Also lots in new subdivision available. Ph. KEN MILLAR 478-1721 or 384-8075 Pager 519 anytime

RIDLEY BROS. DEVELOPMENT CO. LTD.

Century 21
WESTERN HOMES LTD.
1623 McKenzie 721-2121

COLWOOD—1 ACRE

★ Builder's own quality home
★ Secluded, private driveway
★ 4 bdrms and 2½ bathrooms
★ Office, pub-style rec room
★ 2 fireplaces, triple carport
★ Good financing available
★ Lot, mortgage, home trade
TED BOWDEN 386-7577
ALL STAR REALTY 386-1255

SOOKE VILLAGE

For sale by owner. Unique 3 br. home on fully landscaped ½ acre. Lg. l.r. with old brick heatilator fp. and fam. rm. Mod kitchen with dw., 1½ br., laudry rm., storage rms., lg. attached garage, 10x30 sundeck. Asking $78,500 open to reasonable offers. 642-5488

WESTMONT REALTY 1980 LTD 388-4434

FAMILY HOME ON LOCHSIDE DRIVE
—.68 acres
—5 bedrooms
—2 fireplaces
—den
—$105,000
Call Wayne Woods 656-0011
Century 21 Suburban 478-8316

Canada Trust Realtor

595-5131

MOVE IN SEPTEMBER 1ST. Original character woodwork, separate dining, 2+ bedrooms, 200 amp wiring, copper plumbing, insulation, electric heat, beautiful garden area. Bay/Shelbourne. Low sixties. 595-3389. No Agents.

QUADRA—McKENZIE

Area convenience, plus 10¼% on $55,000., 3 year mortgage, plus nearly new and fully landscaped, plus other extras for economy. Only $118,900. 479-9592.

BY OWNER. CENTRAL SAANICH family home, in quiet location. 4-bedrooms, 2-baths, fireplace, workshop, basement. On easily maintained large landscaped lot, with seaview. Asking $98,500. 652-9042.

FOR SALE BY OWNER, 2 BEDROOM bungalow, Metchosin area, large level fenced yard, nicely finished interior. Great starter or retirement. Only $56,500. No agents please. To view phone 474-2545.

LOW COST ACCOMMODATION. One side strata duplex in Sooke, 3 bedrooms, 1270 square feet, modern, bright, clean. Near sea. Attractive area. $39,900. 478-6110 owner or 381-5613, Rather Realty

$16,500
Small 1 bedroom house in need of repair. Lot size 77'x77'. Fridge, stove, and parlour stove included. Drive by 2518 Wark St. then phone. Please do not disturb tenant. 383-4738.

COACH HOUSE REALTY LTD. 381-5255

PRIVATE SALE
Immaculate 2 brm. with den or dining room, fireplace, leaded glass windows, w/w carpet, sunporch, garage, large private lot. Phone 383-7076 anytime. $77,000.

BY OWNER, IMMEDIATE OCcupancy, near all facilities, plenty parking, 4 bedrooms, 2 baths, family room, all appliances, top condition, Gordon Head. $120,000. Phone 477-6038

HOUSE FOR SALE
2 bedroom, full basement with extra bedroom, 10 minute walk from Royal Jubilee. 1485 Walnut Street or call 595-1832. Asking price $76,900. Open to offers.

HOMES BUILT TO YOUR CONTRACT and design specifications. Lots and financing available. Alan Willis, REALTY WORLD — Fairfield Realty Ltd. 383-2244.

LANGFORD ½ DUPLEX

3 bdrm, fireplace. Assumable 11¾% mortgage. $59,900. No agents. 478-6529

COLWOOD, COSY TWO BEDROOM, 1235 square foot home, with 360 square foot garage, no basement. $60,600. 478-1540. No realtors

COLWOOD
By owner, nice ½ duplex, 3 bedrooms, 1½ bathrooms, 2 years old, $57,500. 2970B Monthelene Pl. 478-2837, 382-3861.

OAK BAY CHARACTER
Near the village. Potential 5 bedroom plus den, 3 fireplaces, 2 baths, full basement. Offered by owner at $129,000. 598-9047

FOR SALE BY OWNER.
Two story, 8 bedrooms including 2 in basement, 3 baths, 2 kitchens, garage, large lot in Gorge. $110,000. 598-9430

RECENTLY RENOVATED 2 bedroom home, large kitchen, laundry room, modern bathroom, basement. All for $55,000. 652-4826.

GLANFORD, 4 BEDROOMS, 2 up and 2 down, large corner lot, on bus route, near school. $78,900. 479-9978 after 6pm

SAANICHTON, OLDER 2 BEDroom house, desirable treed lot, large living room, fireplace, $52,000. 656-5963

COLWOOD, 3 BEDROOM, full basement with furnished suite, rented $300/month. $79,900. 478-9706

FAIRFIELD REALTY LTD. Call the Fairfield Specialists 1295 FAIRFIELD RD. 383-2244

HOUSE WITH IN-LAW SUITE in Sidney. $69,900. 656-2226. No agents.

6 YEAR OLD, 2 BEDROOM house, 4067 Interurban, Open House 1-4pm

WHITTOME'S

GOSPER CRESC. $91,500

4 BR. home near Gorge Vale Golf course. Huge fenced yard

250 HOUSES FOR SALE

OAK BAY

By owner, 1449 St. Patrick St. Open house Saturday and Sunday, 1-4. Quiet, charming 2 bedroom home, excellent condition, near Village, Marina and bus route. Spacious entrance hall, leaded glass doors to living room with fireplace and separate dining room. Extra large bright kitchen with exciting possibilities, extra bedroom and ½ bath in full basement with potential. $127,000. No agents please. 656-1720.

253 COUNTRY HOMES and PROPERTIES

B.C. LAND AND INSURANCE AGENCY LTD.

HORSES, CHICKENS, RABBITS & ROOM

There is room galore in this three bedroom, two bathroom bungalow located on 2.25 acres. Home has full basement with large family room with fireplace. Acreage is nearly all fenced with large four-stall concrete barn, chicken house, fruit trees and large garden area. Two wells and 4000 gallon concrete holding tank ensure ample water supply. Hurry! Hurry! Only $96,900.

HORSES, COWS, CHICKENS, PIGS, TURKEYS, GOATS, DOGS & CATS

This 4.89 acre farm has lots of level pasture land for cows and horses or whatever. Out buildings included. Two large barns, chicken coop, two-car garage and workshop. The solid renovated home has four bedrooms, livingroom with fireplace. The large family rm. has plenty of room for entertaining with a wet bar and 2nd fireplace. Low farm taxes. Yours for only $139,000.
478-5588 Don Riehl 478-7403

24 Acres, Timber 2 Homes

Total seclusion on this unique treed property. Located midway between Sooke and Jordan River. Main residence with 10 acres, is a 4 level post and beam home with 1650 sq. ft. of finished area. Heatilator fireplace, shake roof, double attached garage and much more. Second dwelling is a 2 bedroom cottage with 14 acres that's presently rented. Main residence vacant, considerable timber value. Asking $200,000. Contact BILL KOZAK at 642-3709 or CASTLE PROPERTIES LTD. 386-6164.

8.64 ACRE HOBBY FARM

Fabulous Royal Oak location. There is just under 9 acres of beautiful gently rolling land. The home is a true WEST COAST CONTEMPORARY of the highest standards. If you're looking for seclusion, with acreage, this is as close as you can get to town. Price $295,000 MLS
CALL ME!
SPENCER LEE
386-3124 598-0061
SEAPSRAY PROPERTIES Ltd.

32 ACRE CATTLE FARM

Lovely flat well-drained land. Completely rebuilt home. All new barns, garage 7 storage. This is a new listing. Please call for more information. Realistically priced at $690,000, NEW MLS. Easy financing.
Ben Greig 598-3105
Morris Murray 721-5485
388-6275 Pager 2747
Ocean City Realty Ltd. 381-2233

TUDOR ON 2.4 ACRE

Lovely 2 or 3 bedroom house with 2 bedroom in-law suite beautifully situated on 2.4 acres. Located Gillespie Rd. Sooke. Offered at $109,500. MLS. To view, call:
DAVID SCOTT — 479-4405
P.R. BROWN & SONS LTD. 385-3435

ROLLING ACRES

Close to Keating X Rd. Commercial development. Gently rising acreage with a nice older home and large greenhouse. This is a new MLS listing and is priced to sell quickly at $250,000.
Ben Greig 598-3105
Morris Murray 721-5485
Ocean City Realty Ltd. 381-2233

COLWOOD—1 ACRE

- Builder's own quality home
- Secluded, private driveway
- 4 bdrms and 2½ bathrooms
- Office, pub-style rec room
- 2 fireplaces, triple carport
- Good financing available
- Lot, mortgage, home trade

TED BOWDEN 386-7577
ALL STAR REALTY 386-1255

MINI FARM, OVER 2 ACRES on 2 parcels, 8 year old large 3 bedroom split level with fireplace, 2 year old barn for horse, cow and pig, extra chicken coup, very productive garden, lots of fruit trees. $148,500. 656-1927

HOMES BUILT TO YOUR CONTRACT and design specifications. Lots and financing available. Alan Willis, REALTY WORLD — Fairfield Realty Ltd. 383-2244.

4 BEDROOM HOME ON 3.44 acres, finished rec room with wet bar, large sundeck and workshop to be finished. 474-2548.

FOR SALE IN NORTH SAANich, large, modern home. 5 level acres, treed and pasture. Quiet road. Asking $190,000. Reply Victoria Press Box 647.

SAANICH PENINSULA PROPERTIES LTD.
2354 Beacon Ave., Sidney
656-4000

GORDON HULME LTD.
Sidney-Saanich Peninsula
656-1154 2444 Beacon Ave.

6 ACRE METCHOSIN FARM, house, barn, mobile home, orchard. $118,000 478-9819.

256 WATERFRONT PROPERTIES

SUPERB UPLANDS WATERFRONT RESIDENCE

Situated on almost an acre and a half of sweeping lawns, oak trees and tall hedges, with total seclusion, a magificent 4-bedroom, 4-bathroom residence on one level of almost 4000 sq. ft. of luxury. Reception hall, grand drawing room, formal dining room seating 12, large view kitchen with full breakfast room, 4 fireplaces. Master bedroom in separate wing, full ensuite, marble fireplace, glass doors to walled patio. 2 family rooms with fireplaces, one of which is an ideal cocktail area. Full circular driveway fronting on exclusive BEACH DRIVE. TRIPLE garage. The grand, walled patio overlooks CADBORO BAY, and is ideal for summer cocktail parties. EXCLUSIVE $595,000.
RES. TED WALFORD OFFICE
OFFICE (24 Hrs.)
598-1420 477-1841
BLOCK BROS. REALTY LTD.

APPROX. 600 FT. WATERFRONT

Situated in Central Saanich this 10-acre parcel should be sold rather quickly. Older large family home completely and expensively updated. A massive new studio with offices etc., 2½ acres of formal garden, the balance is fenced and cross fenced for livestock, new barn. There is a great deal more to say about this one so please call for information. Offered at $1,000,000. New MLS. Easy financing.
Morris Murray 721-5485
388-6275 Pager 2747
Ben Greig 598-3105
Ocean City Realty Ltd. 381-2233

256 WATERFRONT PROPERTIES

EAST SOOKE WATERFRONT $105,000 (New Exclusive)

Rare opportunity to find waterfront with a good beach and an excellent ranch-style home with basement. Built in 1968 and updated in 1978. Featuring large living room, dining area and family room with fireplace. Modern kitchen, 2 bedrooms up, 1 down, separate garage and storage shed. On Sooke water supply.
RUTH SALAGA 652-4362
Ocean City Realty Ltd. 381-2233

WATER VIEWS WITH WATERFRONT 10 ACRES $69,500

At 17 Mile Road on the southern slope of the Malahat, turn right, then left onto Rocky Mountain Road. Wooded and wonderfully rugged with potentially splendid water views over Finlayson Arm with more than 350 feet of waterfront. For more details, JACK THOMAS, 382-8101 or res. 385-2119.
National Trust (3440-A Douglas)

MAGNIFICENT WATERFRONT NORTH SAANICH

Slate entrance, sunken living room with stone fireplace, sea view dining room. Spiral staircase to master bedroom (ensuite), 2 more bedrooms. Den, hardwood floors and rock fireplace; 2½ baths, .39 of an acre peace and quiet. To view call:
ERNA ELLSAY
Res. 477-5705 Off. 477-1841
BLOCK BROS. REALTY LTD.

A DREAM

Becomes reality to anchor your own boat in salmon rich waters with approx. 450' shoreline and gorgeous views on 2.6 acres, well treed and fertile soil. Ready to build. Try your offer on $98,500.
George Breiter 478-8493
British American Realty Ltd.
385-1431

WATERFRONT PROPERTY

255 Ft. waterfront, situated on 2 secluded acres, beautifully maintained 3 or 4 bedroom home. Southwestern exposure. $435,000. For more information contact:
david burr ltd. 384-9335
Glen Myles 592-6198

DESIRABLE INVESTMENT property, 230 feet Sooke River waterfront and beach plus new cedar artistic home. 3 acres, secluded, beautifully treed. Private and ideal for professional people. $150,000, private sale. 642-3791, 385-3521.

SAVORY ISLAND

2 waterfront lots, one lot behind. $18,000. 384-8075 pager 403, 385-1191.

FIVE ACRES WATERFRONT, $65,000. Located in Sooke, on Anderson Cove Rd. Please call ERIC ZIEGLER, 592-1768, or 384-8075, Pgr. 310. Seaspray Properties Ltd. 595-3151.

FOR SALE BY OWNER. EAST Sooke waterfront, 14½ acres, fully treed, private beach, small cabin, $175,000. 478-8905, 598-6188

VICTORIA WATERFRONT PROPERTIES INC.
388-4477

258 CONDOMINIUMS

JACK MEARS OAK BAY REALTY LTD.
2194 OAK BAY 598-3321
Where Trust Is The Basis Of All Business

SUPERB VIEWS SOUTH OAK BAY

Enjoy sweeping ocean views as well as views of Mt. Baker from this exceptionally well maintained 2-bedroom co-op suite. Bright kitchen with window, 1 carport. This suite is ideally situated for those who love to stroll close to the water and marina. There is golfing nearby as well. Offered at only $93,000. Please call for your private showing. GIBBY McLEOD, 598-2264 or BETTY McFARLAND, 658-5927, office 598-3321.

Member Relocation Services Canada

FIREPLACE

Is only one of the features of this top floor, 2 Br., 1½ baths, Condo home in desirable adult bldg. Enclosed balcony, in-suite washer and dryer, dishwasher, garberator, stove and fridge. Underground parking. Exclusive. $74,900.
477-0141 Conny Yasev 477-8751
477-0141 Eleanor Bray 592-1130

1 BR. CONDO OAK BAY BORDER $44,900 MUST SELL!!

Located in the most desirable area close to Oak Bay Village. This is the ideal place to enjoy retirement. Situated on the main floor this is an immaculate unit tastefully decorated. Underground parking. MLS.
477-0141 FRED LERCH 479-0428
The PERMANENT

BROWN BROS. on LANSHARD
"People Helping People"

3 BEDROOMS

Family oriented complex close to all levels of schools. Pleasant westerly views, 3 bedrooms, 4-pce. bath up, large living room, dining room, kitchen with laundry room off and ½ bath comprise the main floor. W/W throughout and in immaculate condition. MLS. $44,900.
REG SCHUMAKER 598-2333
or 385-8771 (anytime)

OAK BAY BEACH DRIVE AREA TWO BEDROOMS

Corner, main floor suite in a well-cared-for 11-suite, owner-occupied Co-Operative. The very desirable location and reasonable, almost all-inclusive monthly assessment makes this a very attractive proposition for a retired couple. Situated ½ block from Beach Drive & Marina.
PRICE $43,000 (CASH)
385-2481 ED JUPP res. 386-7884
Swinerton, Stewart Clark, Ltd.

ORCHARD HOUSE STUDIO SUITE — SEAVIEWS

New MLS listing $27,500. Artistically decorated in grass cloth. Parquet oak floors, dining area with patio doors to sundeck. Contact Patricia Snow 477-6074.
James Park 652-4119
Pemberton, Holmes Ltd.
384-8124

"WHY RENT"

Large 2 bedroom condominium, separate dining room, 2-4 pce. bathrooms. Ensuite storage and washing facilities. Fridge, stove, and sun drapes included for $48,500. FIRM. MLS 47022
479-4594 JIM BAILLIE 595-2121
NATIONAL TRUST

258 CONDOMINIUMS

1 BEDROOM CONDO

Close to town, shopping centre and the Pax Theatre. A top floor condo, galley kitchen, living room and dining area. Just excellent accommodation at an excellent price. MLS $34,900.
TRICIA PARKER
477-7291
D.F.H. REAL ESTATE LTD.

2 B.R. CONDO $37,900

Spacious condominium in small complex, close to trans and shopping. Large L.R. and D.R. area. 2 B.R.'s — very nice bathroom — loads of storage space, children and pet welcome! To view, call MARGUERITE GIST 721-5220 or 386-6164.

BEACH DRIVE

1 bedroom co-op apt. Sensational location, third floor, no elevator. Owner must occupy. Offered at $50,000. MLS. To inspect, call:
DAVID SCOTT — 479-4405
P.R. BROWN & SONS LTD. 385-3435

CONDO

Waterviews. Olympics. Sooke Hills. 3rd floor. 2 bedrooms. Over 1,000 square feet. Ensuite bath. Extra storage. Covered parking. Esquimalt Rd., south side. $59,000. MLS. CALL: JOHN HOLMS at BOORMAN INVESTMENT CO. LTD. 386-7521.

CONDO WANTED

Buyers for 1-2 bdrm suites, any area, consider furnished, already rented or will lease back to you.
TED BOWDEN 386-7577
ALL STAR REALTY 386-1255

ORCHARD HOUSE
(647 Michigan St.)
Three lovely, one-bedroom suites. Well priced from $44,900 to $52,900. Phone:
Don Rycroft, 383-1591
P. R. Brown & Sons Ltd.
385-3435

TREELANE ESTATES
GORGE RD.
1 BEDROOM
$48,500 — MLS
INVEST NOW
AUDREY MONT
385-7744 598-7598
GARDNER REALTY (79) LTD.

MAUI, LAHAINA. ONE BEDroom condo, near the beach and town. $101,000. Call THE ZIEGLERS, 592-1768, or 384-8075, Pager 310. Seaspray Properties Ltd. 595-3151.

WANTED TO BUY

By private party, 1 or 2 bedroom condominium, around $50,000. Preferably with fireplace. 384-1031 between 9am-5pm.

CHOICE APARTMENT BUILDing, sale by owner. One bedroom condo., THE SAVOY. Asking price $70,000. To view call Devi 386-8421 between 9:30am-6pm. After 6pm. 383-1547.

BY OWNER
1 bedroom condominium ground floor, extensive work done by carpenter owner. $29,800. 386-6402 or 384-9755, between 4-9pm. Weekends anytime.

DOWNTOWN, DELUXE CORner suite. 1 bedroom and den in prestigious brick and concrete building. Call 383-2925 between 8-12am and after 6pm

259 TOWNHOUSES

BRENTWOOD VILLAGE TOWNHOMES

1184 Clark Road
Brentwood Bay

18 Two-Bedroom Homes
Priced from $67,900 to $69,800

OPEN TO VIEW
SAT. & SUN. 1:30-5
DAILY 2-4:30

Featuring:
—Three models
—Enclosed garages
—Wood-burning fireplaces
—Dishwashers
—Vaulted ceilings
—Five-year Hudac Warranty
Directions: Clark Road off West Saanich Rd., one block North of Wallace Drive, in the heart of Brentwood Village Shopping area.
Another superb residential development by Hugo Hucker Construction Ltd. and

VICTORIA REALTY LTD.
386-3585 or 652-9155

P.R.B
P. R. BROWN AND SONS LTD.
3 BEDROOMS
$59,900

Immaculately kept — with about 1400 sq. ft. Living room, dining room, modern kitchen with dining nook having glass doors opening onto a private patio. 1½ bathrooms. Basement with laundry. For details, please call:
385-3435 JOHN EVANS 477-4452
P. R. BROWN & SONS LTD.
762 Fort Street

BROWN BROS. on LANSHARD
"People Helping People"

WALK TO WORK

Ideal location at 1464 Fort St. 3-level townhouse with 3 bedrooms and den, fireplace in the living room, dining room, W/W carpet throughout, 1 4-pce. and 2 2-pce. baths, utility room, balcony and separate entrance. $74,000.
JOE RICKARD 656-1628
or 385-8771 (anytime).

ATTRACTIVE TOWNHOUSE

Close to Dallas waterfront, tennis courts, parks. Three bedrooms, very clean inside, well maintained grounds. Realistically priced by Central Housing & Mortgage Corporation. $59,900 MLS. OLGA ZACHARY 592-2265. BOORMAN INVESTMENT CO. LTD. 595-1535.

"JAMES BAY"

Spacious, bright 2 bedroom Townhouse available Sept. 1st. 1½ bathrooms, fireplace, basement and fridge, stove, and drapes included. #7-290 Superior St. Asking $67,900.
479-4594 JIM BAILLIE 595-2121
NATIONAL TRUST

STRATA DUPLEX $56,900

Saxe point area, 2.⅓ bedroom, 2 bathrooms, $42,500 at 11¾% UNTIL 1982.
386-3231 LYLE FRASER 656-6198

JAMES BAY, 3 LEVEL, 3 BEDrooms and utility room, stove, fridge, washer and dryer. By tennis courts, Dallas Road Beach and park. $61,000. Call 595-4934 between 5-6pm. Possession September 1st/80.

259 TOWNHOUSES

3 BEDROOMS, 1½ BATH rooms, available September 1. $59,500. 479-7094.

263 GARAGES FOR SALE, RENT OR WANTED

WANTED: DRY, SECURE GArage or carport for dead storage of one or two older model convertibles. Anywhere on lower Island. Reasonable please. 727-2403, Victoria

265 HOUSES WANTED TO BUY

Calgary Couple

Require a two or three-bedroom home close to buses and shopping yet on a quiet street. Good garden area essential. Maximum $90,000 cash. Call CHRIS GREIG, 386-1296 or PETER VINCENT 383-5578 at CASTLE PROPERTIES LTD. 386-6164.

Retired Victoria Couple

Want to move to a smaller home within the 4-mile circle. Must be in good shape. Maximum $75,000 cash. Call CHRIS GREIG 386-1296 or PETER VINCENT 383-5578 at CASTLE PROPERTIES LTD. 386-6164.

Alberta Businessman

Relocating in Victoria, would like to buy a special four-bedroom home. Age of home is not a concern, as long as it's appealing. Price range from 140,000-170,00. Please phone PETER VINCENT 383-5578 at CASTLE PROPERTIES LTD. 386-6164 if you have a home that may fit.

HOUSE WANTED

We have CLIENTS looking for a RETIREMENT HOME, 2 or 3 bedrooms, NO BASEMENT. Must have a LARGE LOT and be in Gordon Head, High Quadra or the GORGE. Price range up to $90,000. If you have been THINKING of selling PLEASE CALL JOYCE MacDONALD 384-8334 or RUTH MAUER 598-2976, CANADA TRUST, 595-5131.

WANTED

NICE CLEAN 5x5 DUPLEX — UP TO $100,000. ANY AREA CONSIDERED. FOR CONFIDENTIAL MARKET EVALUATION, PLEASE CALL:
JOE SUWALD
477-0191 658-5817
ROYAL TRUST

ONTARIO RETIRED LADY

Requires 3 Bedroom home in a nice area. Not too large garden. Cash.
BEN GREIG 598-3105 381-2233
OCEAN CITY REALTY LTD.

C.L. (Buzz) Fraser

I NEED PROPERTIES OF ALL TYPES FOR SALE.
388-4271 OR 479-1424
J.H. WHITTOME & CO. LTD.

CLIENT WILL PAY $90,000 TO $110,000 for a good home in Esquimalt, Quadra, Gordon Head or Central Saanich areas. Possession could be immediate or up to 4 months. Call Len Thomas 384-9176, Douglas Hawkes Ltd. 384-7128.

CALGARY RETIRED

Urgently require 2 or 3 bedrooms with a full basement close to bus line. Up to $100,000 cash.
BEN GREIG 598-3105 381-2233
OCEAN CITY REALTY LTD.

WANTED

NO-STEP HOMES, ALL PRICE RANGES. PLEASE CONTACT:
DON SINGLEHURST
477-0191 479-9990
ROYAL TRUST

CASH CLIENTS
Wish to buy home with 2-3 bedrms. Basement if possible. Phone Victor Wong 592-5454. Byron Price and Assoc. Ltd.

SELL TODAY
Investors have cash available for property under $100,000. Call LEE WROBEL 385-1431
British American Realty Ltd.

CASH PAID
If your home is suitable for rental purposes call my Agent Randy Small. 388-6275 pager 2283. British American Realty.

BUILDER WISHES TO PURchase older home with large lot or land suitable for building. No agents. 474-2928.

SMALL CHARACTER HOUSE with garden. Cash to reasonable price. 479-6185.

PRIVATE PARTY WANTS older home. Can pay cash. 383-5986.

WANTED NO STEP 3 BEDroom home in Colwood or Metchosin or building lot. 478-4032.

WANTED 2 OR 3 BEDROOM rancher. Large lot. 598-1173

268 LISTINGS WANTED

CONDOS WANTED
LYNN HOLMES — 386-6762
LANDMARK PROPERTIES

270 EXCHANGE REAL ESTATE

DIAMOND — VALUE, 27,000, will use as downpayment on revenue property. LARRY OLSON 656-7198 or at CASTLE PROPERTIES LTD. 386-6164.

WILL TRADE 40' LUXURY MOTOR YATCH, FULLY EQUIPPED, VALUED OVER $75,000, ON REVENUE PROPERTY. 652-3566.

10 ACRES, GOOD SOIL, MILL Bay area. $44,900 exchange for other real estate value. 388-6876.

271 LOTS FOR SALE

Park Pacific

42 NEW LOTS NOW OPEN FOR VIEWING

Choose your new home site now while selection is the greatest. All treed lots in a beautiful natural setting, some with spectacular ocean views of Haro Strait, Mount Baker and the Gulf Islands.

Located in North Saanich on the slopes of Mount Newton adjoining John Dean Provincial Park. Fully serviced ⅓ acre lots priced from $40,000.

Entrance close to Panama Leisure Centre on East Saanich Road. From Pat Bay Highway turn off McTavish. Site office open daily 10:30 to 4:30.

656-7041
or
George Black
388-5464 Pager 773
383-4124 anytime
Park Pacific Investment Ltd.

WEDGEWOOD POINT PROPERTIES

These home building sites are some of the finest available in Canada today. All are a minimum of ⅓ acre. Beautifully treed and available to build on immediately. If you are looking for a new life style of quality within 10 minutes of right downtown then WEDGEWOOD POINT is for you. Priced from $71,000. EXCLUSIVE AGENTS.
SPENCER LEE
386-3124 598-0061
JACK COLWELL
386-3124 386-3124
SEASPRAY PROPERTIES LTD.

271 LOTS FOR SALE

Developer or Builder Rockland Lots

4 large Rockland Ave. lots. Subdivision has been approved and only servicing required. These must be bought as a package. I have several potential purchasers for individual serviced lots. Call now.
DOUG FOORD
Northern Pacific Realty Ltd.
479-1687

BROADMEAD

Visit us at our office-display home, 950 Royal Oak Drive
8:30 A.M.-5:00 P.M. 658-5291
Or Call
JEANNIE DEWHURST
384-8001 (24 hrs.) 658-8980
Royal Trust Co.

COUNTRY IN THE CITY
Just Listed! 0.94 acre building lot in rural Royal Oak setting, yet only minutes to town. Good level home site with grass and trees. Lots of room for garden and recreation vehicle storage. Close to schools. For additional info please contact me.
$48,500.00
W. E. (Wil) Wilson 477-4328
david burr ltd. 384-9335

ARDMORE

Four well treed lots in prime area. Three lots in prime area. Three in excess of one acre and one slightly less. Close to golf courses and other recreation. Excellent value at $50,000 each.
656-5337 Ted Phillips 656-5584
656-7319 Jim Ewan 656-5584
BLOCK BROS. REALTY LTD.

SOUTH OAK BAY SEA, OLYMPIC VIEWS PRIVATE DRIVEWAY $98,500

RES. TED WALFORD OFFICE
OFFICE (24 Hrs.)
598-1420 477-1841
BLOCK BROS. REALTY LTD.

1 ACRE MILL BAY

Lot 15, Nora Place — off Carlton Road. Hydro and water included. $19,300.
PATRICK SKILLINGS
477-7291 (Bus.) 384-8075 Pgr. 1204
D. F. H. REAL ESTATE LTD.

22 ACRES $149,000

Prospect Lake, Highland area. Excellent investment, adjoining new 2-acre subdivision. Ideal hideaway, lots of trees, creek and seclusion. Hurry on this. Call:
RALPH KELLER 385-9741
HENDERSON REALTY LTD.

2-ACRE LOTS

Plenty of privacy, new 3-lot subdivision. Fully treed, high ground. Only twenty minutes from town. Near Prospect Lake Golf Course.
CHARLES ARNOLD
592-6454 385-9741
HENDERSON REALTY LTD.

LOTS, LOTS

Ranging from $39,500 for view lots in new subdivision, close to town. Large prime Oak Bay lot $95,000. WAYNE BUTTERFIELD 479-7030 or 382-8101.
National Trust
(3446-A Douglas St.)

CUAULTA HEIGHTS

On beautiful Triangle Mountain, well treed ¼ acre lot, easily buildable. Perced, water in, electricity to lot shortly. On Sewell Rd., off Cuaulta near junction with Walfred.
$29,500 For info 478-3122

10 ACRES

Stream, building site, dry well, good access. Approx. 45 min. from Victoria on Sooke Rd.
DAVID SCOTT — 479-4405
P.R. BROWN & SONS LTD. 385-3435

DEEP COVE

Chalet Road over ½ acre view lot partially cleared. $45,000.
Tom Gardner 598-2192
Coach House Realty Ltd.
381-5255

SOOKE. TWO SPACIOUS properties, partially wooded, good elevation, on quiet road. 2 to 3 acres. 642-5508

LOT WANTED VICTORIA area or Saanich. 477-3069 after 6pm.

SUNNY ⅓ ACRE LOT IN Broadmead, $58,000. 656-5494.

LOT FOR SALE; JUBILEE area, asking $40,000. 385-4780.

273 PROPERTY FOR SALE

GORGEOUS VIEWS

to Olympic mountains, the waters of Juan de Fuca. Ready to build on rich soil with southwest exposure, surrounded by beautiful trees and close to water and salmon fishing. 10 and 7 acres from $59,500. Offers invited.
George Breiter 478-8493
British American Realty Ltd. 385-1431

274 PROPERTY WANTED

Cedric Steele & Assoc. Ltd.
388-6258

Out of town purchaser requires 1100-1200 sq. ft. condominium or townhouse preferably located in Oak Bay. Unit should have 2 bedroom, underground parking, and security.
Contact Trevor Davis
CEDRIC STEELE & ASSOC. LTD.
388-6258 or 656-7338

PROPERTY OWNERS IF YOU HAVE

Subdividable acreage in the greater Victoria area? I have a bonafide purchaser. Please call 478-5561 (Office) Pager 388-6275. No. 2764, 474-2744.
PIERRE BERUBE
Block Bros. Realty Ltd.

CASH

Bonified builder developer wants lots and land for subdivision. Quick decision. Phone Kasapi Construction 386-6191 anytime or 592-6081 res.

MT. WASHINGTON LOT
479-5055

280 ACREAGE FOR SALE AND WANTED

VIEW ACREAGE

4.89 acres about 100' from the elk Lake shoreline. There is almost 500' fronting the shoreline. Gently sloping treed land, not rock, not subdividable, with fabulour unobstructed sweeping views of the lake. Priced right at $145,000.
CLIFF SALMOND
385-7744 477-3626
GARDNER REALTY (1979) LTD.

288 ACREAGE FOR SALE AND WANTED

$48,500 COLLAPSED SALE!

2½ Acres with mobile home. 2 BR. F.P. Appliances included. Vendor is very anxious to sell.
477-0141 Marj Thompson 658-5584

LIKE TO HORSE AROUND?

This is a great place for it! 2 Acres cleared, fenced, some fruit trees. Vendor will carry with low down payment. F.P. $27,500.
477-0141 Marj Thompson 658-5584
The Permanent

BORDERING ON EAST SOOKE PARK

10 acres to 12.5 acres nicely treed parcels with lots of road frontage for possible future subdivision.
—with power, telephone and shared wells all in place
—selling fast but a good selection available from $42,500
STAN STUART
Days 592-2407
Evenings 595-0601
MARGETTS & GOWER
OAK BAY PROPERTIES LTD.

BEAR HILL PARK

3.38 acres, soil perced, well water tested, electricity on property, a rare find. $89,900. Subs welcome. ALSO HAVE 1 ACRE N. SAANICH.
LARRY LINEHAM
595-2121 595-0134
384-8075 Pgr. 682
NATIONAL TRUST

BEAR HILL PARK

3.38 acres, soil perced, well water tested, electricity on property, a rare find. $89,900. Subs welcome. ALSO HAVE 1 ACRE N. SAANICH.
LARRY LINEHAM 595-0134
384-8075 pgr 682
NATIONAL TRUST 595-2121

FOR SALE, 160 ACRES IN THE Peace River country, 1240 sq. ft. house, other buildings, 95 acres under cultivation, panaramic view overlooking Swan Lake and valley, will consider trade for property in Victoria. Call 388-8168 or 479-2981

WANTED 5-10 ACRES ON Saanich Peninsula. Preferably close in. LARRY OLSON, CASTLE PROPERTIES LTD. 386-6164.

$23,900. 3.11 SECLUDED acres in Sooke area. Roughed in building site on treed property. 642-3263

10 ACRE ESTATES. $44,900. Mill Bay area. Brochure 388-6876

285 UP ISLAND PROPERTIES

OPEN HOUSE WED. 1-3:30 1700 Pritchard Rd.

Located on 9/10 acre of land (4 lots) AT COWICHAN BAY, this 3 BR, 2-bathroom house, 14 years old has superb views of the Bay, beamed ceilings, rec room with brick FP, large sundeck on view side. On sewer and community water plus a well. Lot is part landscaped with mature shrubs and nine fruit trees and has potential for subdivision. Price $95,000. Wilfred Davis 479-1667 or 658-8884.
J. H. Whittome & Co. Ltd.

SHAWNIGAN LAKE

By owner, treed ⅔ acre, 2 year old custom built ranch style home, 2800 sq ft, 4 bedrooms, large kitchen with custom built oak cabinets, Jennaire, dishwasher, large dining room with Franklin stove, sunken living room with Earth stove, large family room with acorn stove, plumbed for bar, 3 bathrooms, 2-4piece, laundry room, 500 sq ft garage-workshop with 10' ceiling, loaded with cupboards and storage space. 5 minutes from elementary school. Asking $129,000. Must be seen. Phone after 5, 112-743-4489, Collect.

ENGLISHMAN RIVER
5 acre parcels with access to river for swimming and fishing. Near Parksville. Priced from $24,900. Call Ross Harvey, Century 21 Eagle Realty, 248-6191.

BEAUTIFUL LAKE COWIchan, by owner, 4 bedroom house, approx. 1600 sq. ft. Lot 165x155', assumable 1st mortgage. Full price $45,000. 112-749-3669.

IN PORT RENFREW, 2 BEDroom house .9 acre ½ in timber, good garden area, attached workshop and garage, small out building, new wiring, plumbing and shake roof, $25,000. 595-0721

LARGE NANAIMO LOT 80X460, river, trees in back. $18,500. 595-3742.

RV LOT, AT HONEYMOON Bay Resort. 478-2298

290 FARMS FOR SALE AND WANTED

PORT ALBERNI
170 acres, Sproat Lake, two rented houses, two good wells, 30 acres cleared, considerable timber value, some subdivision potential, a strategically-located money-maker with many alternate uses. Asking $350,000. 385-2057 or 658-8760.

293 GULF ISLAND PROPERTIES

BEAUTIFUL DENMAN ISLAND BRITISH COLUMBIA

—Excellent amenities.
—80 Acres of wooded seclusion
—Good well water in plentiful supply
—Rustic single-storey home, 2208 square feet
—Artist studio, 960 square feet on two levels
—Ferry access on the ½ hour — 10-minute crossing.
Full price $249,000
For Complete Details and Brochure
Pemberton, Holmes Ltd.,
1000 Government Street,
Victoria, B.C., V8W 1X8
Attention: James Park,
Telephone 384-8124
Res. 652-4119

11¼ ACRE FAMILY RECREation and investment property on sheltered bay with mooring, on beautiful Ruxton Island. Secluded newly roofed furnished A-frame cottage up in the trees. $36,000. 592-6936

294 MAINLAND AND OUT OF PROVINCE PROPERTIES

110 ACRES, 2-BEDROOM LOG house, drilled well, 40x80 quonset hut. Fort Fraser, B.C. PO Box 183, Fort Fraser. 112-690-7470.

TRADE THROUGH CLASSIFIED DIAL 386-2121

Deaths and funerals

305 DEATHS and FUNERALS

ANDERSON — In Sidney, B.C. on August 12, 1980, Mr. George Anderson, age 68 years, born in Scotland in 1912, a long time resident of Terrace, B.C. Predeceased by his wife. He leaves his loving daughters, June (Mrs. Larry Griffith), Rhonda (Mrs. Colin Johnson), and Betty; 2 precious granddaughters, Lorna and Tasha; sister, Betty (Mrs. George McAdams). Mr. Anderson has been a well known resident of Sidney for the past 14 years and will be sadly missed by all of those whose lives he touched.

Service in the Sands Chapel of Roses, 9838 Fourth St., Sidney, B.C., on Thursday, August 13, 1980 at 3:30 p.m. Rev. G. Keenleyside of Duncan, B.C. officiating. In lieu of flowers donations may be made to the B.C. Heart Foundation, 1008 Blanshard St., Victoria, B.C. V8W 2H5 if desired.

SANDS—SIDNEY

CALNEK — Helen of Victoria, widow of John Maurice, passed away August 10, 1980. Survived by one daughter, Mrs. N. Casswell of Duncan, three grandchildren, one great-grandchild, nephews and nieces.

Memorial service Friday, August 15 at 2:00 p.m. in the chapel of First Memorial, 4725 Falaise Drive. Flowers gratefully declined. Donations to the B.C. Heart Foundation would be appreciated. Arrangements through the Memorial Society of B.C. and First Memorial Services.

FREWING — At the Victoria General Hospital, Victoria, B.C., on Tuesday, August 12, 1980, Brigadier Ronald Frederick Frewing, aged 69 years, of 301-899 Craigflower Road. Dearly beloved husband of Mrs. Brigadier Flossie Prewing, dear father of Mrs. David Greenway (Shannon), Fulford Harbour, B.C.; dear grandfather of Kevin and Jeffrey; also survived by his brothers, Bert and Bunty, Victoria, B.C.; and many relatives. Brigadier Frewing served with the Salvation Army for 47 years in Saskatchewan, Alberta and British Columbia.

Service in the Sands Mortuary Limited "Memorial Chapel of Chimes," 1803 Quadra Street, Victoria, B.C., on Friday, August 15, at 3:00 p.m. Colonel Jack Nelson officiating. Cremation. Flowers gratefully declined. Those so desiring may contribute to the Salvation Army, Victoria Citadel Corps, 757 Pandora Avenue, Victoria, B.C. V8W 1N9 and will be gratefully acknowledged.

SANDS-VICTORIA

GILLILAND — In Victoria, B.C., on August 9, 1980, after a prolonged illness, Margaret, beloved wife of John Gilliland, in her 43rd year. She was born in Leicester, England, and lived in Cambridge and Farnborough, Hampshire, before coming to Canada in 1968. Since then, she has lived in Edmonton, St. John's, Newfoundland, Vancouver and Victoria. She leaves her husband, John (840 Richmond Avenue, Victoria); her two sons, Peter and Mark; her mother-in-law, Tap (Mrs. Hartley Detwiller, of West Vancouver); her three sisters, Theresa (Mrs. Robert Keeble, of Godmanchester, England), Kathleen (Mrs. Alan Garbett, of Leicester) and Frances (Mrs. Anthony Lee, of Sydney, Australia); her sister-in-law, Jane (Mrs. Douglas Patterson, of Nanaimo); many nieces and nephews; her aunt, Miss Winifred Brown, of Leicester; and a host of friends across Canada, in England, and around the world. We shall miss her.

Prayers will be said Wednesday, August 13, at 7:30 p.m. at St. Patrick's Church, 2060 Haultain Street, followed by Funeral Mass at St. Patrick's Church on Thursday, August 14, at 10:00 a.m., Father Joseph Jackson officiating. Cremation. Funeral arrangements by CUNNINGHAM FUNERAL CHAPEL. In lieu of flowers, donations to the Canadian Cancer Society would be appreciated.

305 DEATHS and FUNERALS

GORDON — Suddenly on August 10, 1980 at his residence, Mr. Bruce Raymond Gordon of Harbour Road, Thetis Island, B.C. aged 21 years. He is survived by his loving parents, Raymond and Leah Gordon of Thetis Island; a sister, Janet in Beaver Creek, Yukon; a brother, Grant at home; his paternal grandmother, Mrs. May Gordon and maternal grandmother, Mrs. Marjorie Howard; an aunt and uncle, Norah and William Howard, all in Victoria; an uncle, Dennis Gordon of Quebec City and numerous cousins.

Funeral service for Mr. Gordon will be held on Thursday, August 14, at 2:30 p.m. from St. Michael's and All Angels Anglican Church, Chemainus with Rev. D. Stannard officiating. Interment in Chemainus Cemetery. Arrangements by Sands Ladysmith Funeral Chapel.

SANDS — LADYSMITH

PREPCHUK — Constantin (Gus) of Victoria, B.C. passed away at the Cowichan District Hospital on August 11, 1980 at the age of 67 years. Predeceased by his parents and three brothers. He leaves his wife, Jennie; sons, Ronald, Portland, Oregon, Raymond, Adrian and daughter, Connie, all of McKenzie, B.C.; stepsons, Steve Colibaba, Victoria, B.C.; John Colibaba, Vancouver, B.C.; 11 grandchildren; brothers, John, Timmons, Ontario, George and Louis, Regina, Saskatchewan and Tom, Two Hills, Alberta; sisters, Dorothy Lucescu, Jennie Ast, Sarah Rusu, Florence Denison, Helen Purcell and Mary Laporte; many nieces and nephews. Mr. Prepchuk was born in Kayville, Saskatchewan, March 21, 1913 moved to Regina, Saskatchewan then to Calgary, Alberta in 1960 and later to Victoria, B.C. in 1968.

Prayers in the Sands Mortuary Limited, "Memorial Chapel of Chimes" 1803 Quadra Street, Victoria, B.C. on Thursday, August 14, 1980 at 8:00 p.m. Service in the Sands Mortuary Limited "Memorial Chapel of Chimes" on Friday, August 15, 1980 at 1:00 p.m. Interment at Hatley Memorial Gardens.

SANDS — VICTORIA

SAMPSON — August 11, 1980, Marguerita Eleanor Sampson, aged 44 years, after a lengthy illness. She leaves to mourn her loving husband, Victor;

'Dungeon & Dragon' whiz kid shot

DAYTON, Ohio (AP) — James Egbert, the 17-year-old computer genius whose mysterious disappearance last year was linked to the Dungeons and Dragons fantasy game, remained unconscious Tuesday with a bullet wound in his head.

Max Peterson, spokesman for Grandview Hospital, said Egbert was in critical condition in the intensive care unit following surgery Monday. "It doesn't look too good," said the young man's father, optometrist James Egbert of Huber Heights. "They don't expect him to make it."

Police Lieut. Mike Sammons said Egbert was shot once in the head and that a .25-calibre automatic pistol was found near him on a sofa in his apartment.

Egbert disappeared from Michigan State University for 28 days last year and police speculated that he might have been deeply involved in a live version of the fantasy board game Dungeons and Dragons, in which players must overcome such obstacles as dragons and maze-like dungeons to reach a treasure. Authorities speculated he may have been hiding in utility tunnels beneath the campus, where students were believed to have laid out a dungeon for the game.

The young computer student, who had graduated from high school at the age of 13, was found after a country-wide search by private investigator William Dear of Dallas.

Dear has refused to disclose where he found Egbert, other than to say he found him locked in a dingy room containing two single beds. The boy also refused to discuss his disappearance.

Egbert moved from his parents' home to the apartment about three weeks ago.

After the disappearance, Egbert dropped out of Michigan State and entered Wright State University.

LAND TITLE ACT
Section 189

IN THE MATTER of Certificate of Title #285425-I COVERING Lot 6, Shawnigan Suburban Lots, Shawnigan District Plan 12668. IN THE NAME OF Clyde Porter and Nigel H. Grant.

TAKE NOTICE that proof of loss of duplicate copy of the above certificate of title having been filed in this office, I shall at the expiration of 2 weeks from the date of the first publication of this notice issue a provisional certificate of title to the above land in lieu of the lost certificate of title, unless in the meantime valid objection be made to me in writing.

DATED at the Land Title Office, Victoria, B.C., this 29th day of July, 1980.

R. E. Hooper,
Registrar

*Date of First Publication, August 13, 1980.

LAND TITLE ACT
Section 189

IN THE MATTER of Certificate of Title #368720-I, COVERING Lot 4, Section 18, Range 6, Quamichan District Plan 798-B.
IN THE NAME OF Toy When Wong.

TAKE NOTICE that proof of loss of duplicate copy of the above certificate of title having been filed in this office, I at the expiration of 2 weeks from the date of the first publication of this notice issue a provisional certificate of title, unless in the meantime valid objection be made to me in writing.

DATED at the Land Title Office, Victoria, B.C., this 7th day of August, 1980.

R. E. Hooper,
Registrar

*Date of First Publication, August 13, 1980.

CORPORATION OF THE DISTRICT OF CENTRAL SAANICH
CALL FOR TENDERS

Sealed tenders marked "Tender for Construction of the Stelly's Ridge Sewerage Collection System" will be received by the Corporation of the District of Central Saanich at 1903 Mount Newton Cross Road, Saanichton, B.C., up to 4 p.m. local time on August 22, 1980, when they will be opened in public.

The work requires the installation of approximately 11,500 feet of 6- and 8-inch sewer with service connections and appurtenances. The work shall be tested by November 15, 1980 and completed within 15 days thereafter.

A book of contract documents and construction details may be seen on or after August 11, 1980, at 1903 Mount Newton Cross Road, and copies obtained on payment of $30.00 each, payable to the Corporation, and is not refundable.

The lowest or any tender will not necessarily be accepted.

Auto deal struck

KARACHI, Pakistan (AP) — The state-managed Pakistan Automobile Corp. plans to begin producing small cars, trucks and jeeps in conjunction with an undisclosed Japanese firm, officials said.

An agreement between the Pakistani corporation and the Japanese firm is awaiting final approval from Pakistani officials.

Liquor Distribution Branch

LIQUOR STORE SITE FOR LEASED PREMISES

The Liquor Distribution Branch is interested in reviewing sites for a second Government Liquor Store in Duncan.
Owners of commercially zoned property located in the downtown Duncan commercial area who would be prepared to construct or renovate a fully finished building of approximately 3,500 square feet for lease to the Liquor Distribution Branch are invited to submit site plan and/or building plan with:
—Civic address or property description
—Photograph of existing building (if applicable)
—Other pertinent information

Proposed sites or buildings must offer:
— Adequate parking to municipal requirements
—Good access to, from and on the site to handle trucks of up to 60 feet

Proposals to be submitted by 3:00 p.m., August 25, 1980 to:
Liquor Distribution Branch
3200 East Broadway
Vancouver, B.C. V5M 1Z6
Attention: Property Planning and Development Division

The Branch will carry out an on-site inspection of all proposals to determine the suitability but reserves the right to select appropriate sites and negotiate an offer to premises to lease. The lowest or any offer will not necessarily be accepted.

auctions • appraisals
Kilshaw's
six generations

ESTATE FINE FURNISHINGS
AUCTION
FRIDAY—7 P.M.
Provincial
Chesterfield Ste.
9-Pc. Wal. Dining Ste.
Nest Tables—Lamp Tables
Credenza

Royal Crown Derby
Imari
Fine China & Glass
W/C by BAMFORD

BEDROOM STES.
Secretaire — Lamps
Wardrobe, Chests
China Cabinets
PERSIAN MATS

Over 350 Lots for your inspection
KILSHAWS AUCTIONEERS LTD.
1115 Fort St. 384-6441
Insurance and Sale Appraisals
Call Kilshaws

OVER **40** UNITS IN STOCK

PICK-UPS, VANS, SUPERCABS AND 4x4's

as low as **$6870** STOCK #80286

GlenOak Ford
CALL COLLECT
384-1144
1060 YATES AT COOK
7-30

Crossword By Eugene Sheffer

ACROSS
1 New Guinea port
4 German composer
8 Beverage
12 Matterhorn
13 Case for small articles
14 Footless
15 King, in France
16 Move, as the blood
18 Decorative transfer
20 Large parrot
21 Wander
24 Truman's home
28 Roundabout
32 Rich source
33 Worm larva
34 French painter
36 Costa — Sol
37 Slaves, sometimes
39 Indirectness
41 Insects
43 Shopper's conveyance
44 Wallaba tree
46 Fished for lampreys
50 Region of Soviet Russia
55 Eggs
56 Dull pain
57 Semester
58 Stannum
59 Resort in New Mexico
60 Clumsy boats
61 Class

DOWN
1 Recipe item
2 Medicinal plant
3 Heroic in scale
4 To obscure
5 New Zealand clan
6 Mongrel
7 A rustic
8 Oriental obeisance
9 WWII org.
10 Speck
11 Summer drink
17 Biblical name
19 Circle segment
22 Fish sauce
23 Occult power
25 The south of France
26 Dill plant
27 Depend
28 Talon
29 Hebrides island
30 Hair pads
31 — avis
35 Cries in fright
38 Intervals
40 Shoshonean Indian
42 Resort
45 Fictional dog
47 French novelist
48 Wicked
49 Cold and damp
50 Lion or tiger
51 River in Brazil
52 Greek letter
53 Weight of India
54 Annoy

Avg. solution time: 26 min.

S	L	A	V		N	E	E	D		B	O	B
H	A	L	O		E	D	D	O		U	T	A
Y	E	L	L	O	W	D	O	G		T	I	T
		A	R	T	Y		W	A	T	C	H	
S	A	B	R	E			I	O	N	E		
A	C	L	E		B	L	O	O	D	R	E	D
R	E	U		G	R	I	N	D		C	A	Y
G	R	E	E	N	I	N	G		M	U	S	E
		B	R	A	G			C	A	P	E	S
I	N	L	A	W		O	R	A	L			
S	O	O		I	N	K	Y	B	L	A	C	K
L	O	O		N	E	R	O		O	P	I	E
E	N	D		G	O	A	T		W	E	A	N

8-13

Answer to yesterday's puzzle.

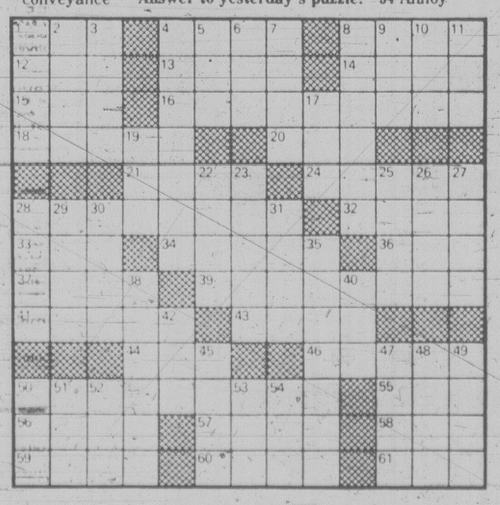

WELLBURNS FOOD STORE

ON THE CORNER OF PANDORA and COOK
We Reserve the Right to Limit Quantities
OPEN 7 DAYS A WEEK
PRICES IN EFFECT AUG. 13-16
LOTS OF PARKING
FAST SERVICE

MON.-THURS. 9-6 FRI. 9-9 SAT. 9-6 SUN. 10-6

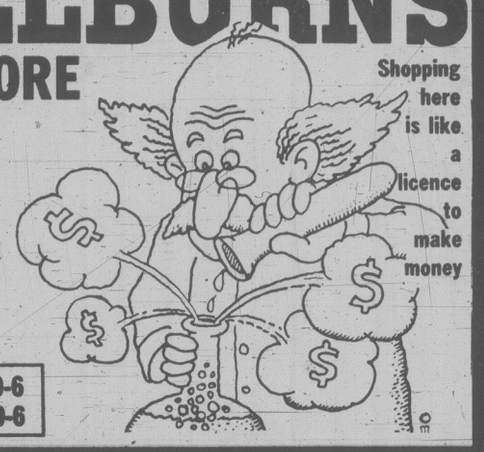

Grade A BONELESS RUMP ROAST 2.39 lb.
TOP ROUND BARON OF BEEF 2.69 lb.
Grade A SIRLOIN TIP ROAST 2.59 lb.
LEAN GROUND BEEF 1.89 lb.
CALIFORNIA BEEFSTEAK TOMATOES 35¢ lb.
CANADA #1 LOCAL CARROTS 2 lb. bag 59¢
HAWAIIAN PINE-APPLE 99¢ each
CALIFORNIA CELERY 25¢ lb.
MEDIUM ONIONS 15¢ lb.
CALIFORNIA CUCUMBERS 2 for 69¢
SWANSON'S MEAT PIES Chicken Turkey or Beef ea. 59¢
HARVEST MARGARINE 3 lb. pkg. 1.49
WASA RY-KING CRACKERS Assorted Varieties 250 g 95¢
McVITIES THIN CRISP 200 g 65¢
NABOB RASPBERRY JAM 250 ml 1.09
BRAVO TOMATO SAUCE 4 7.5-oz. tins 1.00
8-13

WELLBURNS
PANDORA AVE. at COOK ST.

Downtown BONUS DAY

3 Days Only!

Selected 3 piece suit sale!

Group I
Eaton reg. 200.00-210.00
129.99

Group II
Eaton reg. 225.00-250.00
169.99

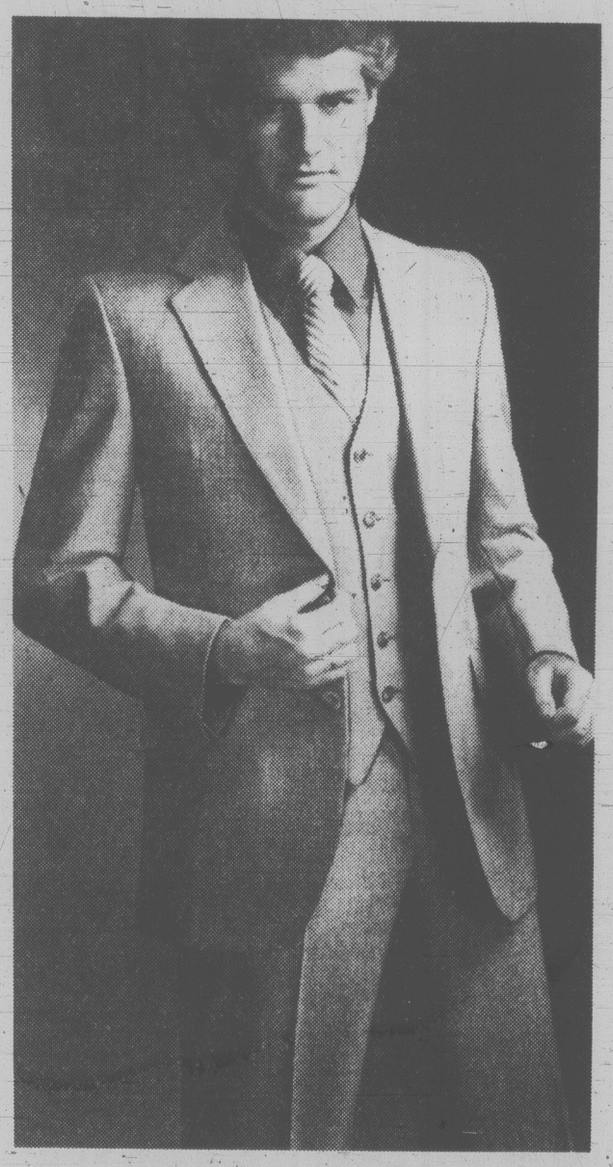

How to get a great suit without losing your shirt? Eaton's has the solution! This Thursday, Friday and Saturday, you can save on men's selected 3-piece suits. All are from our regular stock and all are drastically reduced in price. Choose 100% wool or polyester/wool blends, plain or fancy, centre or side vents. Suiting yourself and saving is easy at Eaton's, but shop early for best selection. Our sale is only on 'til Saturday.

Men's Suits, Main Floor

We back it up in writing!

EATON'S

More on saving summer

garden notes
by helen chesnut

Before I ran out of space in yesterday's column, I was describing the delights — at least, to me — of processing the produce from our back yard vegetable plots. Once into such a taste-appealing subject, it's very hard indeed to desist.

Aside from peas, which I like to process with mint, one of our family's favorites is carrots. In particular, those second thinnings of baby finger-size gourmet carrots are just wonderful for freezing if you can manage to have enough left over after everyone has feasted upon them.

These baby carrots are easy to clean with the jet-spray method I discussed yesterday, utilizing a strong burst of water from the garden hose. After that, they just need steam-blanching, cooling and packaging.

Once the carrots are large and you want to freeze some packages, they can be cut diagonally or in whatever shape strikes your fancy. I like to put mine through a vegetable cutter with the waffler attachment. Those bright orange waffled rounds look so pretty the youngsters snatch them up as soon as they emerge from the machine. I suppose it's because they look like orange potato chips.

Another reason our family never has too large a carrot patch in the back yard is that we have one of those electric juicers that converts the biggest, toughest old carrots into the most delightful, refreshing pure juice drink. A gallon or so of that juice in the fridge and the man-of-the-house needn't concern himself with such trivialities as brewery disputes on a hot summer's day.

I waffle the carrots before steam-blanching but my beets I steam first, with their skins on, and then slip the peels off and waffle them once they are cooled.

We always have more spinach and chard than we can eat fresh or catch before they go to seed so these extra greens are washed, chopped and steamed for the winter as well. To serve, we place the frozen greens in a small casserole with a drop of oil on the bottom and a sprinkling of garlic salt on top. They can be placed in the oven to warm while an oven dinner is being cooked, to save energy.

There are many different methods to freeze corn and it seems everyone has his own special way. Some swear by freezing the unblanched corn on the cob in its green leaves, a method I haven't found successful.

I just steam-blanch the cobs, cool and package them much like other vegetables. But once the cobs are cooled, I separate the more uneven cobs and scrape the kernels from them for some packages of corn kernels, a family favorite as a vegetable or for corn chowder or winter stews. I'm afraid that with the cool spring and early summer we experienced this year, talk of processing home-grown corn will be purely academic for many gardeners.

We always like to freeze a few tomatoes, just as they are, to toss into a winter stew or soup pot. The skins slip off easily if the frozen tomato is placed under running hot water for just a second or two.

And of course there is nothing like your own home-canned tomatoes. I just slip the skins off slightly blanched tomatoes and push them into sterilized jars to form juice, adding a tablespoon each of salt and sugar to each quart jar. The jars are processed in a boiling water bath.

A glut of tomatoes can be boiled up and put through a sieve or food mill for tomato sauce or puree, or juice depending on how thick it turns out. This year for the first time I'm growing the paste type tomatoes for home-made ketchup and tomato paste.

One great method of utilizing a surplus of various vegetables is to create a batch of winter borscht for the freezer. You can use peas, potatoes, broad beans, beets and beet greens, cabbage, carrots, onions and tops. Chop them all up, cover with water and bring to a boil.

Vinegar, dill weed, salt and pepper may be added to taste. Pack in double bags and place them in some container to freeze, just to be safe in case one of the bags should burst. Then, in the depths of winter, take a bag of borscht, heat it and add cream and butter for a real treat from last season's garden.

Beverly Hills gunman shot

BEVERLY HILLS, Calif. (AP) — A former Israeli diplomat and 15 others attending a Beverly Hills dinner party were held hostage by an armed robber who later was killed by police, officers said.

Police Lieut. David Griffey said police surrounded the home of Dr. Benjamin Schneiderman late Tuesday and killed the man after an anonymous telephone caller advised them of the robbery.

Guests at the party included veteran Israeli diplomat Yehuda Gaulan.

Police who surrounded the residence saw the gunman pointing a .38-calibre revolver at the hostages, Griffey said.

Griffey said the man spotted a policeman at the window, then crouched and pointed his gun at the policeman, who fired two rounds from a shotgun.

The man reeled back into the hallway. A second officer outside the residence saw him crouched there and fired one round from his service revolver, Griffey said.

Fossil microbes push dawn of life way back

LOS ANGELES (AP) — An international search into the distant past has ended this week after uncovering a suprisingly rich and complex world of microscopic life that lived on earth billions of years ago.

The project has proven the existence of fossilized microbes that lived 3.5 billion years ago — scarcely a billion years after the earth was formed from a swirling cloud of dust and gas in space.

And scientists said those oldest known fossils — chains of cells that look like tiny strings of beads — were so unexpectedly complex that the first, far-simpler living thing must have appeared many millions of years earlier.

"I think (the project) resulted in a good deal more than we had expected," said paleobiologist William Schopf, who conceived the 15-month program based at the University of California at Los Angeles.

"There have been some major discoveries that made a tremendous impact in the field," he said Monday as the program wound up with a two-day symposium. "We have found that things were a lot more complex a lot earlier than any of us had suspected."

The $300,000 project was paid for by the U.S. National Science Foundation and the National Aeronautics and Space Administration.

Besides expanding on the previously reported fossils, the team found evidence that photosynthesis — the energy source of modern plants — may have begun 2.8 billion years ago. That's an especially crucial point in the history of life, since photosynthesis changed earth's poisonous primordial atmosphere by releasing the oxygen that lets animals and humans exist.

The 15 top researchers, gathered from the United States, Australia, Canada, West Germany and Puerto Rico to represent a variety of scientific disciplines, added at least 400 million years to the confirmed history of life.

Great-grandaddy of all trout found

MOSCOW, Idaho (AP) — A University of Idaho graduate student has discovered a 20-million-year-old fossil fish that may be a previously unknown species from the early Miocene period.

Bill Rember found the 60-centimetre fossil fish, believed to be an ancient relative of modern-day trout, in the Clarkia fossil beds of the St. Maries River valley.

Rember made the find earlier this year while at the site with University of Idaho geology professor C. J. Smiley.

The fish was discovered in the same sediment layer where many other fish fossils have been found. All had their mouths open, indicating they suffocated, he said.

Smiley said the fossil was found a few centimetres below a thick layer of volcanic ash.

EATON'S

Downtown BONUS DAY

Panasonic
20" color television
GUARANTEED LOWEST PRICE
499.99

From now 'til August 23, I'm able to offer you this Panasonic color television at Eaton's guaranteed lowest price. Of course, money isn't the only factor to consider. Quality is important too. And I believe the Panasonic featured here to be one of the finest quality color TVs around. Here's why. Let's start with one of Panasonic's latest advancements—the ColorPilot Electronic Color Control System. The ColorPilot System monitors incoming color and tint signals and automatically adjusts them to your preset levels. All you do is press one button and picture quality is maintained regardless of deviations in station signal strength. Your picture is further enhanced by an In-Line picture tube. This means that rectangular strips are used instead of the conventional dot structure for a sharper, brighter picture. This TV also has a 100% solid state chassis so your set will run cool to prolong component life. Our 3-year parts and labour warranty covers the chassis and picture tube. You'll find all these features and more encased in a handsome slimline wood cabinet.
There is more I'd like to tell you about this Panasonic 20" color TV but as they say, one picture is worth a thousand words. I suggest you see it for yourself. I believe in Panasonic quality and I guarantee you won't find this model priced for less anywhere.

Televisions, Main Floor,
Home Furnishings Building

Also available at or through Eaton's, Duncan

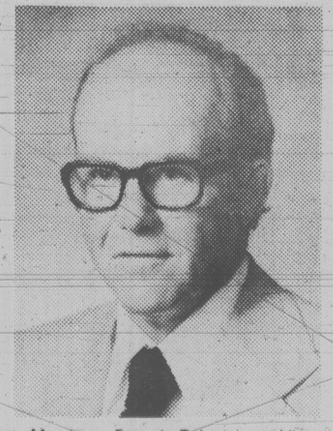

Dept. Manager, Eaton's Televisions, Victoria

**Compare the price.
Compare the quality.
Compare the value. I did.
I guarantee it**

**Find comparable quality and features
for less within 30 days of purchase and Eaton's will refund the difference.**

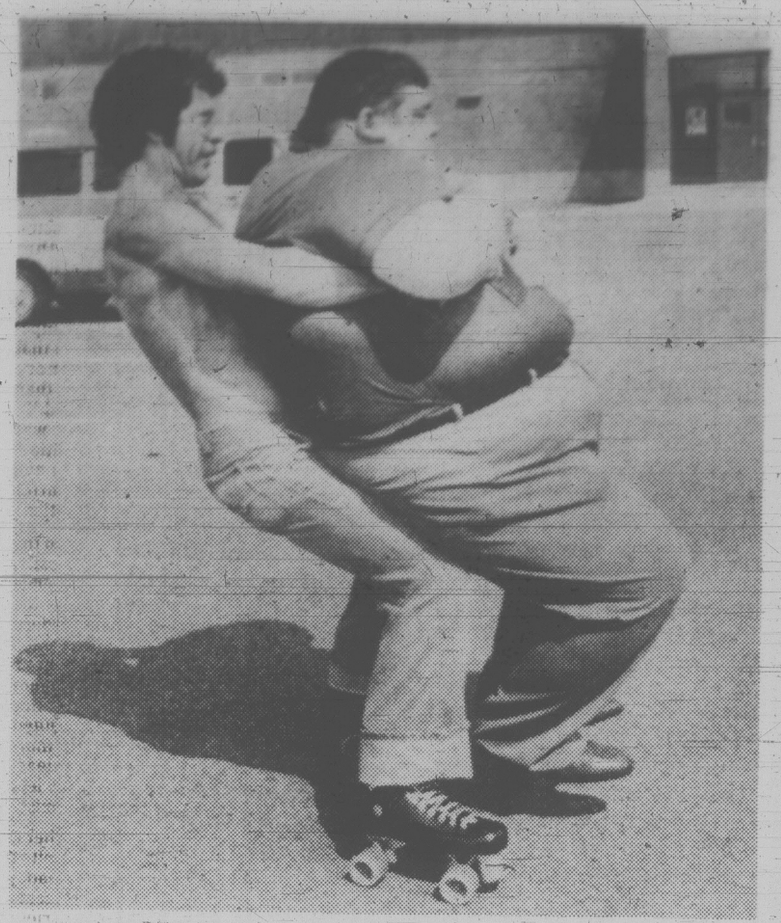

ROLL OVER, ATLAS, here comes Ottawa resident Peter Latreille with his bid to wheel into the Guiness Book of World Records for weightlifting while on rollerskates. His "weight", Rejean Francouer, stops the scales at 241 kilos (532 pounds).

Ex-guerrillas eyed as militia

SALISBURY (AP) — Prime Minister Robert Mugabe's black-majority government will organize a peoples' militia of former black guerrillas to crack down on mounting lawlessness in the countryside, *The Herald* reported Tuesday.

The independent newspaper quoted unnamed cabinet sources as saying the militia "will be used to protect the public, particularly in rural areas, against the activities of dissidents."

Hundreds of armed men who belonged to various guerrilla factions have been roaming the country killing, robbing and raping.

A 68-year-old white farmer, Gerald Adams, was shot dead last week on the farm he managed near Salisbury and Edgar Tekere, Mugabe's manpower and planning minister, was arrested for the crime. Six men described as Tekere's bodyguards also were detained and eight others are being sought.

About 35,000 guerrillas, including many loyal to Mugabe, gathered in assembly camps last January under a British-sponsored cease-fire that ended a seven-year war against white-minority domination. Mugabe's party then won elections in the former British colony known as Rhodesia and established black rule.

Mugabe, speaking in the northwestern town of Sinoia at a Heroes' Day rally, said an undisclosed number of guerrillas would be deployed to protect civilians, but he gave few details.

According to *The Herald*, Mugabe has talked to Local Government Minister Eddison Zvobgo, who would be in charge of the militia force. It said legislation creating the militia would soon be introduced in parliament.

In his Sinoia speech, Mugabe blamed much of the crime on followers of Bishop Abel Muzorewa, the country's first black prime minister, and vowed they would be "crushed."

Muzorewa won elections in April, 1979, that were called by the transitional government formed by moderate black leaders and Prime Minister Ian Smith, whose white-minority government had unilaterally declared independence from Britain in 1965. Mugabe and Joshua Nkomo, co-leaders of the Patriotic Front guerrilla alliance, refused to participate in those elections and the war continued.

Muzorewa, Mugabe, Nkomo and Smith then agreed to British talks late last year. The negotiations ended with a pact providing for formal independence and the elections in February won by Mugabe's Zimbabwe African National Union.

Mounting layoffs mark falling U.K. car sales

LONDON (AP) — Economic recession and falling sales of new cars were blamed by three major automakers Tuesday in announcing layoffs and short-time working for 50,500 workers.

"During the last four months the car market has been running at 32 per cent below last year's figures," said a spokesman in Coventry for French-owned Talbot Motors, formerly Chrysler.

Talbot, which has laid off 2,550 workers in the last six months, said it will put 6,800 workers in England on a two-day week and another 4,700 in Scotland on a three-day week.

Leyland Vehicles, the bus and truck-building side of British Leyland, is giving 9,000 staff in Lancashire a three-week holiday on 95 per cent pay as an alternative to short-time working.

Vauxhall, owned by General Motors, told 30,000 workers returning from annual holidays that they will go on short-time until the end of the year.

John Carty, a union official at Talbot's Linwood plant in Scotland, urged the government to introduce temporary import controls on foreign cars.

For the first time, Leyland last month had a smaller share of the British car market than Japanese imports, which secured 18 per cent of all new car registrations against 16 per cent for Leyland.

Apprentice march sparks violence

LONDONDERRY (AP) — Thousands of Northern Ireland Protestants lined the streets Tuesday for the traditional Apprentice Boys March commemorating the siege of the city by invading Roman Catholic forces almost 300 years ago.

As in each year since 1969, a disturbance occurred after the parade. Ten youths believed by police to be Catholics hijacked two buses and a van and set them afire. Police wearing helmets and carrying riot shields quickly dispersed the gang.

The Apprentice Boys March 11 years ago is held partially responsible for the current wave of violence in the British province. It was after the 1969 march that Protestants and Catholics clashed and staged a running battle for five days with almost 1,000 policemen. There were scores of injuries before British troops were ordered into Northern Ireland.

EATON'S

Round the clock savings

Save on comfy short rugby shirts

14.99

Here's just the shirt you'll love to curl up in after a long day of classes. These soft and pretty cotton/polyester shirts come in assorted stripes. They're cut short and loose, with long sleeves. Button down front placket with a pointed collar. S.M.L.

Lingerie, Floor of Fashion

CORRECTION

Eaton's Fashion Timetable Booklet in Tues., Aug. 12 Times-Wed., Aug. 13 Colonist Equipe sport support sock on page 13. Price for this item should be 3.19.

Eaton's regrets any inconvenience this error may have caused our customers.

EATON'S

Formfit bra

6.99

Eaton reg. 14.00. Lacetrimmed kodel lined seamless bra. Choose white or beige. Sizes A, B, 34, 36.

Seamless Warner's bra

3.99

Eaton reg. 6.50. "Nothing-at-all" bra. Front opening. Seamless. White and beige. One cup size 32-36.

Nylon bikinis

4 for 4.69

Nylon bikinis, Eaton reg. 1.69 each. Elastic at legs and waist. Assorted bright shades. Sizes S.M.L.

Cotton bikinis

3 for 4.59

Cool cotton bikinis. Eaton reg. 2.19 ea. Assorted fashion colors including white and nude. S.M.L.

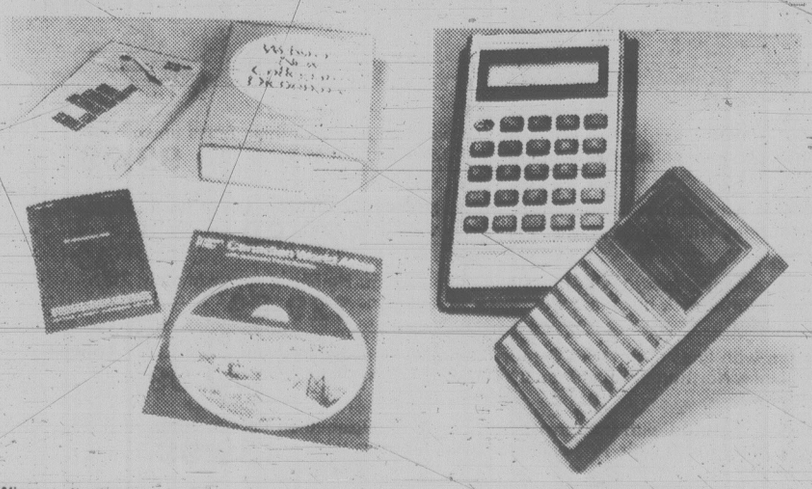

Winston dictionary
Eaton reg. 4.50. 38,550 vocabulary entries. Easy key to pronounciation. **3.79**

Webster's Thesaurus
Eaton reg. 1.95. New World fast easy to use. Organized for ready reference. **1.59**

Webster's dictionary
Eaton reg. plain 12.95 indexed 13.95. Hard covered. 15,000 entries. **10.99-11.79**

Nelson Phillip Atlas
Eaton reg. 7.95. Paperback. Canadian world atlas. Illustrated world selection. **6.79**

Books, Lower Main Floor

Save 7.07 TI 1750

24.88

Eaton reg. 31.95. Performs discounts, percent, sq. root. Memory capacity, 8 digit LCD display.

TI Business Card

49.99

Eaton reg. 59.95. Constant memory. Will perform, mathematical, profit margin, financial calculations.

Business Machines, Lower Main Floor

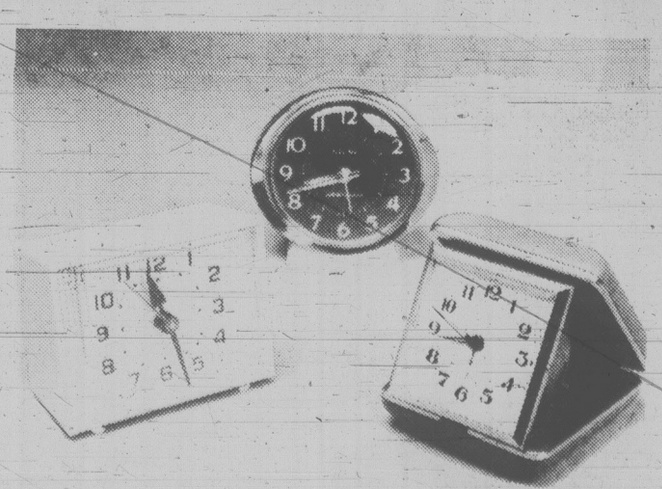

Westclox "Minikin"

11.98

Eaton reg. 15.98. Electric alarm with lighted dial, sweep second hand. White case. Approx. 2½" x 3½".

Westclox "Baby Ben"

14.98

Eaton reg. 19.98. White case. Keywind clock. Quiet tick. Adjustable loud-soft alarm. Luminous dial.

Westclox "Touralarm"

10.48

Eaton reg. 13.98. Simulated leather grain case. Full numerals on dial. Approx. 3" high. Tan or red case.

Clocks, Main Floor

Save 10.01 on Quartz alarm clock a helping hand for back to school

24.99

Eaton reg. 35.00. Be timely . . . right up the second timely with our smart, new, compact quartz alarm clock. It's battery operated and easy to pack up and take anywhere. With luminous full easy to read numerals and hands. Accurate to minutes a year, assort. colors. Approx. 2¼"H x 2¾"W x 1½"D.

BUYLINE 388-4373

EATON'S WESTWOOD WEEK lights the way to sale priced Westwood designer lamps On sale 'til Saturday Aug. 23.

If you're looking for a really bright buy, you need look no further. Eaton's Westwood Week Sale is here! Westwood lamps outshine other lamps in good craftsmanship. And with Eaton's wide selection and special prices, you can't go wrong. Shown here are just a few from our selection. Westwood lamps at Eaton's sale prices . . . truly a bright buy.

Traditional design with faceted urn on an octagonal base approximately 35" high in toned brass color. Shade is white antique on vinyl with self-puff trim. **119.99**

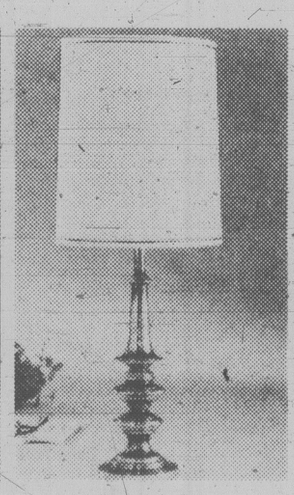

Regency design with glazed crackled biscuit tone enamel and corinthian brass finish base. Linen Northbrook stretch shade with multiple self-folds and coffee velvet trim. **99.99**

Regency design with clodian bronze finish. Approximately 27" high to top of finish. Shade with beige gilt edge with soft shirred effect. 3-way socket. **129.99**

Westwood Experience design with brass and ebony finish. Height is approximately 26". Shade in linen Northbrook box pleat with black rat-tail trim. **129.99**

Classic design with lines of an 18th Century Georgian Conservatory lamp. Abt. 37". Antique brass finish. Linen Northbrook shade on styrene with brown rat-tail trim. **79.99**

Functional floor lighting with the formal elegance of an Elizabethan Parlour lamp. Abt. 58" high. Antique brass finish with 17" diameter galleried glass table. **139.99**

Lamps, Main Floor Home Furnishings Building

EATON'S

Tonight: A few clouds
Thursday: Afternoon sun

Victoria Times

Classified 386-2121
News 382-3131

97th YEAR, No. 55 * * * VICTORIA, BRITISH COLUMBIA, WEDNESDAY, AUGUST 13, 1980 25 CENTS DAILY, 30 CENTS SATURDAY

INVASION OF THE POLES? They aren't props for a science fiction movie, although there is a connection with cinema. The steel pilings are being driven into the ground on the site of the old Capitol Theatre at Yates and Blanshard, recently demolished by Famous Players. Poles will provide footings for new Capitol Six film palace scheduled to open next year. Red brick building will have six theatres.

Courts may chop awards, bikers warned

B.C.'s motorcyclists were warned today they face substantially reduced insurance settlements if they suffer head injuries while not wearing a helmet.

The warning came from Insurance Corporation of B.C. spokesman Bob Egby after the province's compulsory helmet law was shot down Monday by Vancouver provincial court judge Cyril Woodcliffe.

Egby said settlement reductions are made regularly but only cases involving large claims that reach the higher courts come to the attention of the public.

He said the provisions of common law still apply despite the lower court ruling.

Judge Woodcliffe ruled the Motor Vehicle Act does not give the superintendent of motor vehicles the authority to regulate the use of helmets. He said that authority belongs to the provincial cabinet.

But Egby said if it can be shown medically that a person's injuries were made more severe by not wearing a helmet or a seatbelt, then ICBC will argue for a reduction in the settlement.

He said when it is proved not wearing a seatbelt or a helmet contributed to a person's injuries, the corporation and the civil courts conclude the victim was negligent and contributed to his or her own injuries.

"It's upon you to take any action to prevent or reduce any injuries to yourself when there's an accident," Egby said.

The provincial government will appeal Woodcliffe's ruling.

Meanwhile in Edmonton, Alberta's helmet law suffered a setback when a man accused of operating a motorcycle without a helmet had the charge dismissed in traffic court.

Provincial court judge Ray Thomas ruled the province's motorcycle legislation is contrary to the Alberta Bill of Rights.

James Pennington, 27, was charged following a demonstration by members of the Bikers Rights Organization who were protesting the province's compulsory helmet legislation.

Judge Thomas said in an interview later the province's law is "Big Brother legislation."

"It's legislating me against myself. I see it as being contrary to the Alberta Bill of Rights."

Thomas said current laws enforcing the use of seat belts in some provinces are similar to the one forcing motorcyclists to wear helmets. Alberta does not have mandatory seatbelt legislation.

The judge refused to speculate if an appeal will be launched by the Crown.

"They can do what they want, but I think I've opened a wasp's nest."

Speeding drunk dies — but tires get blame

NEW ORLEANS (AP) — A federal appeals court says Ford Motor Co. was negligent in the death of a Louisiana man who was drunk when his sports car crashed at 168 kilometres an hour.

The 5th U.S. Circuit Court of Appeal said the accident was caused by improper tires, not by the man's drinking or by the excessive speed.

Shelby Leleux died and a passenger was seriously hurt when his 1976 Mercury Cougar crashed near Kaplan on June 6, 1976.

In its ruling Monday, the 5th Circuit upheld a lower court decision by U.S. District Judge Eugene Davis.

The appeal court said Leleux's car was equipped with a 425 horsepower engine and clearly was designed to be capable of speeds over 160 km/h.

But the car was equipped with Goodyear tires designed to be safe only at speeds less than 136 kilometres an hour, the court said.

Ford was negligent, the 5th Circuit said, in not warning Leleux of the tires' limitations.

Trial evidence showed that the left rear tire of the car came apart as Leleux and a friend were driving to a dance in Kaplan.

Ford argued that the men had been drinking for more than eight hours and should have known that driving at 160 km/h was dangerous.

But the 5th Circuit rejected those arguments, saying Leleux had no way of knowing that the tires were safe only up to 136 km/h.

The 5th Circuit also said Goodyear was not at fault because its tires would be safe if used on vehicles which would not be driven faster than 136 km/h.

In its ruling, the 5th Circuit upheld Davis's decision to award $36,000 to Leleux's mother and $36,000 to the injured passenger.

The company had no immediate comment.

Anxious time for firemen until propane leak found

Colwood RCMP and Langford fire officials today expressed grave concern over a potentially devastating propane gas leak from a railway tank car in Vancouver Island Gas Co.'s yard at 2885 Jacklin Road Tuesday night.

The leak, detected about 11 p.m. by a Bray Avenue resident who heard hissing, gave police and firemen several anxious moments.

"One match in the wrong place and the blast would have levelled everything in a six block radius," a police spokesman said.

Joe McBride, manager of the gas works, however, downplayed the dangers.

"It was no major thing," he said. "It was only a small leak from a valve and there was no excessive amount of gas around."

McBride refused further comment but Langford fire chief Al Le Quesne said he was very concerned.

He said the leak had apparently existed for some time and firemen were worried because the wind was carrying the gas toward an industrial area.

Le Quesne said when he first arrived, firemen had no idea what was causing the leak.

"But we weren't about to take any chances," he said.

Firemen stood by while Le Quesné and Captain Joe Arden gingerly climbed the tank car, found a small valve open and closed it.

Le Quesne said if the trouble had been major he would have evacuated everyone within a mile of the yard.

"It was unnerving to say the least . . . not a good situation."

Police and firemen were investigating to determine whether the valve was left open by accident or was opened deliberatly.

Le Quesne said there was no sign of forced entry into the yard which is surrounded by a chain-link fence topped with barbed wire.

He said the company has a good record for safety and added employees have helped firemen become well-schooled in techniques fighting such fires.

"They have spent a lot of time in the past showing us the various valves and safety features in the equipment in the yard. It paid off."

ON THE INSIDE

Adoption ads illegal
Child adoption ads have been ruled illegal in B.C. with fines up to $10,000. Page 2.

Firemen share masks
Firemen drew praise from their deputy chief after sharing their masks with tenants fleeing a highrise fire. Page 11.

Oil firm profits up 54%
Record after-tax profits last year of $4.7 billion — up by 54 per cent from 1978 — were racked up by the foreign-controlled industry, the energy department reports. Page 24.

Who owns the Arctic?
Canada owns a much smaller chunk of the Arctic Ocean than government maps show and may lose its sovereignty over the Northwest Passage, a law expert says. Page 25.

Starblanket steps down
Noel Starblanket, who calls himself "the last of the negotiators" of the Canadian Indian movement, is stepping down as president of the National Indian Brotherhood. Page 26.

Clonned in error
A scientist who mistakenly cloned the wrong virus has now been the victim of a theft of dangerous vaccine. Page 35.

INDEX

Births	39	Entertainment	20
Capital Scene	28	Finance	6, 7
Classified	39-48	Gardening	50
Comics	38	Horoscope	32
Crossword	49	Lifestyles	27-32
Deaths	48	Sports	12-16

Dollar exchange
U.S. dollar at banks this morning bought $1.1575 Canadian, according to the Visitors Information Centre.

Liberal star rising, according to Gallup

MONTREAL (CP) — The proportion of Canadians who approve of the record of the Trudeau government since the February election has increased to 43 per cent in July from 37 per cent in May, says a Gallup poll published today.

The proportion of those who said they disapprove of the government's record dropped slightly to 39 per cent in July from 40 per cent in May, while 19 per cent said they did not know in July compared with 22 per cent in May, the poll said.

The results varied widely by region, with the approval rating in July standing at: 51 per cent for the Atlantic provinces compared with 42 per cent in May; 48 per cent for Quebec compared with 44 per cent in May; 47 per cent in Ontario compared with 39 per cent in May; 27 per cent for the Prairies compared with 30 per cent in May and 29 per cent for British Columbia compared with 22 per cent in May.

The poll also said there has been a slight increase in the proportion of Canadians who said they would vote Liberal, up to 48 per cent in July from 47 per cent in June. Support for the Conservatives among those questioned dropped to 30 per cent in July from 31 per cent in June.

Those who said they support the New Democratic Party increased to 21 per cent in July from 20 per cent in June. Only one per cent of those questioned in July said they would vote for another party compared with two per cent in June.

The poll was conducted through in-home, personal interviews with about 1,000 adults who were 18 years old or more. Gallup said samples of this size should not vary more than four percentage points at a 95-per-cent confidence level.

Golden wedding the real thing

PERTH (UPI) — A couple who will celebrate their golden wedding anniversary in October found a 320-ounce gold nugget today using a metal detector in the new gold rush in Western Australia.

"The nugget was so heavy, I had to stop for a rest several times on my way back to the car," said 72-year-old Jack Bray.

Recent gold finds have started a rush for the precious metal that has sent thousands of hopeful prospectors to mineral-rich Western Australia and the southeastern state of Victoria, where big finds have also been made.

Bray said he found the nugget, worth $196,800 at current prices, near Kalgoorlie, about 300 miles east of Perth. He said he probed about five inches below the surface with a metal detector and came out with the nugget.

Kalgoorlie has been rediscovered in the new gold rush. Mines have been re-opened because of soaring gold prices and people with metal detectors have been searching the 100-square miles of abandoned gold diggings around town.

Last month a retired businessman and his wife found a 400-ounce nugget near Kalgoorlie. It was the largest nugget found in the recent rush.

Black rioters burn trucker

CAPE TOWN (UPI) — Rioting blacks stopped a truck in a Cape Town ghetto Tuesday, dragging its colored driver from the cab, stoning him and then burning him to death in the second such attack in two days, police said.

On Monday, crowds of young blacks stoned and burned to death two white truck drivers in the same ghetto.

South African riot police tried to disperse the crowds Tuesday, charging into them with clubs and firing tear gas.

Police said the colored (mixed race)man was driving his vehicle through the black ghetto when he was "hijacked." They said youths pulled him out of the truck, stoned and then set him on fire. The blacks then attacked another truck and set it on fire, severely burning the occupants.

The spot where they attacked the trucks is ideal for an ambush.

Rail wreckers sabotaged

KELOWNA (CP) — Deliberate sabotage of specialized rail equipment being used by Pacific Northern Rail Contractors Corp. to dismantle the historic Kettle Valley Railway has set the company back at least two weeks.

George Braun, vice-president of the Langley firm, said Tuesday damage to three hydraulic spike pullers and a front-end loader is estimated from $13,000 to $15,000.

The vandalism was discovered by workmen Tuesday when they arrived at two locations near McCulloch to continue demolition of the McCulloch-to-Chute Lake section of the railway.

Someone poured sand in the gas tank of a large $28,000 spike puller, ripped off its hydraulic lines, bent its controls, cut fuel lines and battery cables and used a metal bar torn from the two-year-old machine to smash other parts.

A new front-end loader had its dashboard gauges smashed and fuel and electrical lines cut.

Two smaller one-year-old hand spike pullers left eight kilometres up the line the night before had sand poured in their gas tanks. They were then started and after the engines seized were thrown down a steep enbankment.

Workmen will continue dismantling the 48-kilometre rail line using hand tools, Braun said, adding it would be at least two weeks before work is fully mechanized again.

Terry Brown, a member of the Kettle Valley Heritage Society, said the society would "get a black eye for this."

Brown, who assisted Pacific Northern employees in hauling the damaged equipment, said: "It's a crying shame. These guys are just doing their job and there's no sense in making it tough for them."

Kennedy wins on platform

NEW YORK (UPI) - Democrats nominate Jimmy Carter for president again tonight to run on a platform carrying the imprint of his vanquished rival, Sen. Edward Kennedy, whose speech captured the heart of the Democratic Convention for an evening.

Kennedy's old-fashioned, emotional stem-winder Tuesday night brought delegates jammed into Madison Square Garden to their feet and tears to the eyes of his supporters when he blasted Ronald Reagan and ticked off the things that make Democrats different from Republicans.

So electrified were the delegates by the speech and by the wild, 39-minute demonstration it generated, that the Carter forces hastily cut a deal: they would cede Kennedy his $12 billion jobs program in the Democratic platform to avoid a potentially humiliating defeat on national television.

The delegates roared approval of three important economic planks — virtually all Kennedy had fought for except a call for mandatory wage and price controls. He gave that up in what Carter aides called a "significant" concession.

Carter earlier agreed to one Kennedy plank that social programs should not be cut to balance the budget, but violently opposed two others — the jobs program and giving jobs priority over inflation control.

"The mood of the house here, it's Kennedy's night," said Democratic National Chairman John White in explaining the steamroller effect of Kennedy's words. "Everyone wants to show the senator, 'we love you.' "

There was no immediate reaction to the convention action from Carter, who was flying in from Washington today. But campaign chairman Robert Strauss hinted Carter simply may ignore the economic planks added on the floor.

"President Carter feels very strongly that this is a mistake and there's no point in glossing it over,"

See WILD page 2

Child adoption ads ruled illegal in B.C.

The B.C. government has added a section to the Adoption Act making it an offence, punishable with a maximum $10,000 fine, to advertise for adoption of children.

The new section also makes it an offence to either offer or accept money or a consideration of any kind to induce a person to make a child available for adoption.

Addition of the section follows concerns raised in March about a newspaper advertisement seeking expectant mothers willing to put a child up for adoption in return for pre-natal expenses.

The lawyer who placed the ad said he was fulfilling the request of a client. He said he had used the method two years ago to find a baby for another client.

Human Resources Minister Grace McCarthy said then she was shocked by the advertisement and promised legislation to prevent further advertising.

Mrs. McCarthy said the new section will not limit private adoptions, but will ensure adoption won't be treated as a commerical enterprise. About 35 of 727 adoptions in B.C. were carried out privately last year.

Another amendment to the Adoption Act provides for voluntary transfer of guardianship of a child to the superintendent of child welfare during the six-month waiting period between the time the child goes to the adoptive home and the time of the hearing of the adoption order.

Currently, a child's parents retain 'legal guardianship even though they have signed adoption consents and are no longer in contract with the child.

The minister said many adopting parents had expressed concern about this "legal limbo" and had asked for such an amendment.

CAMPERS!

Enjoy 2 Nights FREE CAMPING
simply by coming out to
CARDINAL CAMPGROUNDS
Humpback Valley Campground, 12 miles north of Victoria on Highway 1. Follow signs to Campground on Irwin Road and hear about Membership Camping the Cardinal Way.
Valid only if this coupon is presented at the gate.
Offer expires Aug. 30, 1980

Buchanan confirms he's out of politics

LONDON, Ont. (CP) — Judd Buchanan, member of Parliament for London West, made it official today — he's through with politics.

Buchanan, former cabinet minister and considered the Liberal party's chief lieutenant in Ontario, had wanted to meet with his local riding executive and break the word to them first but word leaked out of Ottawa on Tuesday.

First elected in 1968, he became minister of Indian and northern affairs in 1974, minister of public works in 1976 and minister of state for science and technology in 1977.

He was dropped from the cabinet following the Feb. 18 election and it was rumored he was unhappy with Prime Minister Trudeau's decision to relegate him to the back benches.

Buchanan, in an interview at his constituency office in downtown London, would only confirm that there was some bitterness and frustration at the time but says it has since dissipated.

Buchanan will become president of a new company in Calgary engaged in natural gas exploration, but said he cannot provide further details because of contractural arrangements still to be concluded.

Another hijack; 'not our week'

MIAMI (AP) — An Air Florida jetliner carrying 74 people was hijacked to Cuba today, the second Air Florida plane in four days hijacked on the short hop between Key West and Miami.

"This isn't our week," said Air Florida spokesman Robin Cohn.

Federal Aviation Administration spokesman Jack Barker in Atlanta said Flight 707, diverted 10 minutes after its 10:30 a.m. EDT takeoff from Key West, landed safely in Havana at 11:15 a.m. All 68 passengers and six crew members were reported to be safe.

There was no immediate word on when the plane would be returned.

On Sunday, a Spanish-speaking man hijacked a Miami-Key West flight to Havana.

Argentina inflation hits 140%

GENEVA (UPI) — Argentina had the world's highest rate of inflation last year with prices soaring 140 per cent, the International Labor Organization said today.

Kuwait was at the other end of the scale with an inflation rate of 4.4 percent, the ILO said.

The worst-hit nation after Argentina last year was Israel with inflation of 111 per cent, the ILO said.

Dispute delays ferry

The ferry Queen of the North was delayed for nearly five hours in Port Hardy on northern Vancouver Island on Tuesday when members of the B.C. Ferry and Marine Workers Union stopped work in a dispute over vessel procedure.

Ron Davis, a spokesman for B.C. Ferry Corp., said union members disputed instructions to carry out a 24-hour visual fire patrol. The patrol is required because of a defect in the vessel's automatic fire alarm panel.

Davis said the dispute was resolved and the vessel continued its voyage to Prince Rupert.

Tourist alert

VANCOUVER (CP) — The following are requested to contact the nearest RCMP detachment for an urgent personal message:

Ralph Hendrickson, Burnaby; Emil Maisonneauve, Edmonton; Robert Mehrer, Penticton; Cosmo Pupo, Burnaby; Sandra Jean Prentis, Nelson; Alice and Fred Smith, Smithers; May Smart, Mission; Mary Sharpe, North Battleford, Sask.; Ray Thompson, North Battleford, Sask.; Thomas Jeffrey Wilson, Vernon.

Wild cheers for Kennedy

Continued from page 1

he said. "We think this plank is wrong ... you can't write an economic program on the floor of a convention."

Eight minority planks remained for action today, but only three were controversial. Two dealt with the MX missile — Kennedy's demands a search for alternatives to the costly system, and another would ban it. The third plank opposes import fees on oil and gas. Kennedy, third brother of a tragedy-scarred family to seek the presidency, ended his bid 24 hours earlier. But he won the hearts of most of the 5,436 delegates and alternates, reciting the liberal principles he called "the heart of our traditions ... the soul of our party across the generations."

He sharply attacked Reagan as an apostle of bygone times, saying the GOP nominee is "no friend of labor ... no friend of our great urban centres ... no friend of the senior citizen ... no friend of the environment."

Women comprise 50 percent of the Democratic delegates, and they demonstrated their clout by adding two feminist planks to the platform.

One would require the party to withhold endorsement and assistance from any Democratic office seeker who opposes the Equal Rights Amendment. The other would reinstate federal fundings of abortions for the poor.

In contrast, the Republicans last month in Detroit refused to back the ERA and pledged to seek a constitutional amendment banning all abortions.

The roll call for the president's renomination highlights tonight's session. Kennedy has asked his name not be placed in nomination, but Rep. Ron Dellums of California, a leader of the blacks at the convention, is attempting to acquire the needed 333 signatures to have his name proposed. Vice President Walter Mondale will be renominated Thursday, and the 38th Democratic convention will end that night.

ALCOHOLISM
Treatment with Dignity

Alcoholism is an illness. It is treatable. You, someone close to you, perhaps someone you work with, may be suffering from this devastating affliction. Our professional staff offers men and women treatment for the medical, emotional, social and spiritual aspects of alcoholism in confidence...with dignity.

GILLAIN
Operated by the non-profit Gillain Foundation.
1515 McTavish Road, (P.O. Box 2369)
Sidney, British Columbia V8L 3Y3
For advice telephone the
Intake Counsellor at (604) 656-5525 (24 hours)
Dr. Nelson Bradley, Medical Director

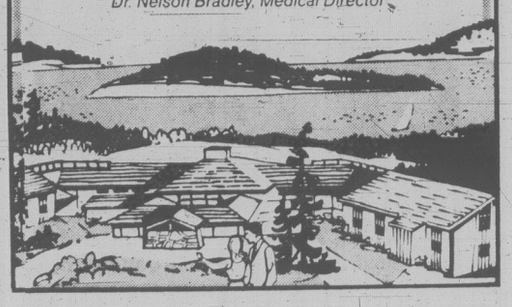

the weather

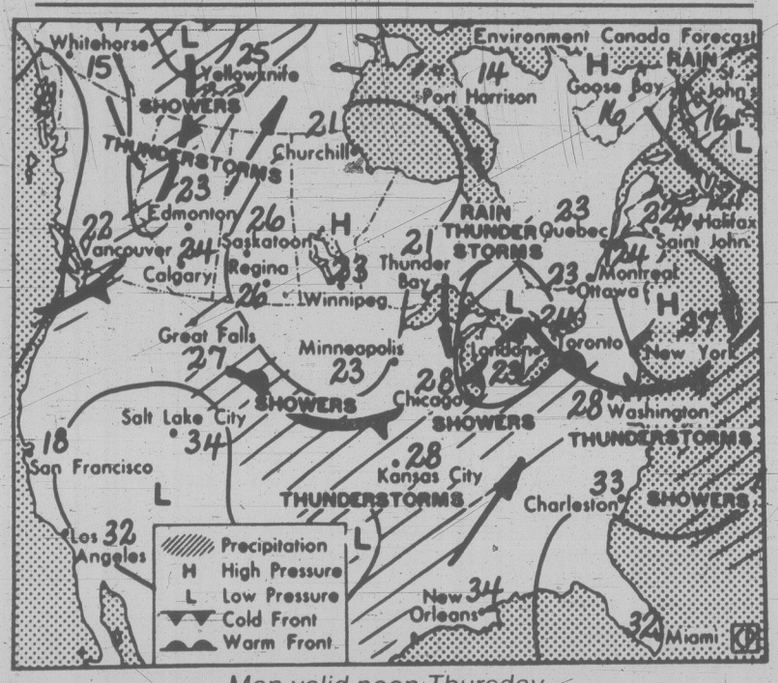

Map valid noon Thursday

Clear skies dominated the interior overnight while low marine cloud spread well into the the inner coast. Sunny, hot weather will prevail over the southern interior today and some clearing is expected over the south coast this afternoon. Meanwhile, cloud and some showers will spread over the central interior and down the coast as a weather system pushes across the province. By Thursday morning the disturbance will lie through southeastern B.C. with gradual clearing and cooler temperatures following in the wake of the system.

ENVIRONMENT CANADA WEATHER OFFICE 10 A.M. FORECASTS

Valid until midnight Thursday

Greater Victoria: Today, cloudy with a few afternoon sunny periods. Highs near 20. Tonight, chance of a few showers. Lows near 12. Thursday, cloudy becoming sunny in the afternoon. Highs near 20.

Greater Vancouver, Lower Mainland, East Vancouver Island: Today, cloudy with a few afternoon sunny periods. Highs 20 to 23. Tonight, chance of a few showers. Lows 11 to 14. Thursday, cloudy becoming sunny in the afternoon. Highs near 20.

North and West Vancouver Island: Today, mainly cloudy with some sunny periods inland. A few periods of drizzle or showers. Highs near 18 along the coast and near 22 inland. Lows tonight 10 to 12. Thursday, cloudy with sunny intervals. highs 18 to 20.

CROSS-CANADA WEATHER PICTURE

Alberta: Sunny, evening thunderstorms along the mountains. Highs 25 south, 28 north.

Saskatchewan: Sunny. Highs 20 south, 25 northwest.

Manitoba: Sunny with afternoon cloudy periods. Highs 20 to 25.

Ontario: South sunny at first, becoming cloudy by evening. High near 25. North showers and thunderstorms. High 15 to 21.

Quebec: Sunny. Highs 20 to 25.

Maritimes: Isolated showers, sunny breaks southwest. High near 21 except 26 southwest.

Newfoundland: Periods of rain. High 10 to 15.

TEMPERATURES

	Yesterday Max.	Min.	Prcp.
Victoria	19	11	—
Normal	20	11	—
One Year Ago			
Victoria	18	10	—
Across Canada			
Prince Rupert	14	11	2.2
Prince George	25	7	—
Port Hardy	17	12	—
Terrace	30	16	—
Comox	23	14	—
Vancouver	21	13	—
Kamloops	28	14	0.7
Cranbrook	20	12	1.0
Williams Lake	24	8	—
Fort Nelson	27	10	—
Peace River	23	5	1.2
Edmonton	20	6	2.4
Jasper	23	5	—
Calgary	17	5	—
Lethbridge	16	9	1.3
Medicine Hat	20	9	—
N. Battleford	20	6	—
Saskatoon	21	5	0.6
Swift Current	17	6	—
Prince Albert	20	8	4.0
Moose Jaw	19	7	—
Regina	19	11	—
Yorkton	20	12	19.6
Brandon	23	12	—
Winnipeg	24	11	—
The Pas	22	11	—
Kenora	21	14	5.7
Thunder Bay	19	14	5.4
Toronto	26	13	—
Ottawa	23	15	—
Montreal	21	14	6.0
Quebec	19	14	3.0
Halifax	16	15	23.6
Charlottetown	21	15	23.6
Fredericton	20	15	27.4
Whitehorse	26	9	—
Yellowknife	19	10	—
Inuvik	23	9	—
United States			
Seattle	19	14	—
Spokane	30	15	—
Portland	24	16	—
San Francisco	19	11	—
Los Angeles	27	22	—
Las Vegas	44	27	—
Phoenix	41	31	—
New York	29	22	—

World Temperatures

Amsterdam 19, 12; Athens 32, 25; Bahrain 39, 30; Bangkok 34, 27; Beirut 30, 24; Belgrade 23, 15; Berlin 18, 10; Bogota 20, 2; Brussels 23, 11; Buenos Aires 13, 8; Cairo 36, 24; Caracas 30, 20; Copenhagen 18, 15; Dublin 17, 11; Frankfurt 22, 11; Geneva 24, 14; Helsinki 20, 14; Hong Kong 31, 28; Honolulu 31, 23; Jakarta 32, 23; Jerusalem 30, 18; Johannesburg 18, 5; Kiev 21, 13; Kuala Lumpur 32, 23; Lima 18, 15; Lisbon 29, 19; London 23, 13; Madrid 34, 17; Danila 33, 24; Mexico City 25, 14; Moscow 17, 12; New Delhi 34, 25; Nicosia 37, 22; Oslo 19, 12; Paris 21, 13; Perth 17, 8; Rio 27, 17; Rome 28, 18; San Juan 32, 27; Sao Paulo 17, 14; Seoul 23, 20; Singapore 29, 23; Stockholm 18, 12; Sydney 19, 10; Taipei 33, 26; Tel Aviv 35, 23; Tokyo 31, 22; Vienna 24, 15.

CITY'S WEATHER RECORD

Sunshine August	133.4 hrs.
Last August	158.1 hrs.
Normal (30 yrs.)	118.9 hrs.
Sunshine, 1980	1380.4 hrs.
Last year	1733.1 hrs.
Norm (30 Yrs.)	1533.8 hrs.
Precip. August	2.0 mm
Last August	0 mm
Normal (30 yrs.)	5.6 mm
Precip., 1980	320.1mm
Last year	181.1 mm
Normal (30 yrs.)	331.0 mm

Sunrise, Sunset Thursday
(Pacific Daylight Time)
Sunrise 6:06 Set 20:29

Moonrise, Moonset Thursday
(Pacific Daylight Time)
Moonrise 10.03 Set 21:24

TIDES AT VICTORIA
(Tides listed are Pacific Standard Time)

	Time	Ht	Time	Ht	Time	Ht	Time	Ht
	H M	Ft.	H M	Ft.	H M	Ft.	H M	Ft.
13	0305	7.8	1025	2.9	1750	7.7	2305	6.2
14	0350	7.4	1055	3.5	1810	7.8	2350	5.8
15	0500	6.9	1120	4.2	1825	7.9		
16	0045	5.5	0600	6.5	1200	4.9	1855	8.0

TIDES AT SOOKE

	Time	Ht	Time	Ht	Time	Ht	Time	Ht
	H M	Ft.	H M	Ft.	H M	Ft.	H M	Ft.
13	0210	8.9	0950	-3.3	1620	8.2	2145	6.2
14	0250	8.5	1015	3.9	1655	8.3	2250	6.0
15	0340	8.0	1045	4.5	1720	8.4	2340	5.8
16	0435	7.5	1050	5.2	1745	8.5		

TIDES AT FULFORD HARBOUR

	Time	Ht	Time	Ht	Time	Ht	Time	Ht
	H M	Ft.	H M	Ft.	H M	Ft.	H M	Ft.
13	0035	7.3	0530	9.1	1210	3.3	1925	10.5
14	0120	6.8	0620	8.8	1240	4.1	1945	10.4
15	0200	6.4	0725	8.6	1315	5.0	2020	10.3
16	0245	5.9	0825	8.3	1345	5.8	2040	10.2

WE'LL CHANGE PLUGS, POINTS & CONDENSER ADJUST IDLE MIXTURE & SET DWELL & TIMING on your
DATSUN TOYOTA HONDA
for
$29.95
PARTS INCLUDED
extra charge for 6-cyl. & dual-point cars
CALL 385-6737 for appointment
6-12
THREE POINT MOTORS
2620 GOVERNMENT at Hillside ● 385-6737
Dealer Licence 5053

AUTOMATIC TRANSMISSION TUNE-UP
Recommended every 25,000 miles
49.95
SUBURBAN MOTORS
3377 DOUGLAS 386-7712

Put a little music in your child's life
Bring your child in today and discover all the happiness a Baldwin piano can put into your child's life. The Baldwin tone and response will give your child the encouragement needed to pursue a musical education. And the poise, concentration, and perseverance he'll derive from the mastery of the piano will last a lifetime.
Let us show you how your child will benefit from an investment in a Baldwin.
Every life needs music.

Baldwin
PIANO & ORGAN CENTRE
1736 DOUGLAS STREET
"right across from the Bay"
381-0551

Grassie's ring repair event. On now!
THIS OFFER GOOD THROUGH ALL OF OUR GRASSIE'S STORES!

RING SIZING
Men's & Ladies. Smaller: (10K, 14K, 18K)
Regular Price: $12.00 - $15.00
NOW $9.50
Larger: (10K, 14K)
Regular Price: $22.00 - $26.50
NOW $15.95
Larger: (18K)
Regular Price: $39.60 - $47.40
NOW $24.95

HALF SHANKS
Men's & Ladies 10K
Regular Price: $110 - $150
NOW $87.95
Men's & Ladies 14K
Regular price: $154 - $210
NOW $121.95
Ladies only Platinum
Regular Price: $220.00
NOW $165.00

DIAMOND RE-TIPPING
Regularly priced to $25.00 per claw
Our price per claw $7.50
regardless of number
NO PROMISE DATES WILL BE GUARANTEED

● 599 Seymour ● 4517 W. 10th ● Pacific Centre ● Park Royal ● Brentwood ● Lansdowne ● Guildford ● White Rock ● Coquitlam Ctr. ● Cottonwood Cnr. ● Nanaimo ● Port Hardy ● Victoria ● Parksville ● Kamloops ● Vernon ● Kelowna ● Revelstoke
Chargex, Master Charge, American Express and Grassie's credit accounts welcome.
Forever Yours
Grassie's
since 1886

THIS WAS OUR HALF-YEARLY SALE UP TO NOW...
Honestly Now...
Can you ask for anything more?
OUR HALF-YEARLY SALE IS ON
...and that means A GREAT portion of our entire stock.
50% OFF
MURRAY GOLDMAN
1314 DOUGLAS at Yates
8-13
GOOD MORNING MRS. JOHNSON, M.G.

BUT NOW! FINAL 3 DAYS
EVERYTHING EVERYTHING EVERYTHING
IN OUR STORE
50% OFF
MURRAY GOLDMAN
1314 DOUGLAS at Yates

It was in the bag, and then . . .

By PAUL MINVIELLE

How could post office lose track of $18,000 in cheques?

Tom Corbett has had it with the post office.

The owner of Corbett Floor Coverings at 4087 Quadra Street, Corbett is now seriously considering using a courier service to deliver cheques to his suppliers.

That way, he'd at least be able to raise a ruckus if the cheques weren't delivered. He might even get his money back, which is more than the post office has offered in this latest case of rain or sleet or hail or something messing up a mail delivery.

It started in early June as Corbett prepared for a vacation in his native Scotland.

He usually pays his suppliers on the 15th of each month, but as he was going to be out of the country he made out all the cheques early and gave them to Mike Read, his assistant manager.

On June 16, Darlene Ell, the company secretary, handed the bundle of 20 envelopes containing $18,444.25 worth of cheques to Rod, the regular postman.

Subsequently, Rod was to tell Corbett Floor Coverings that he had put the mail into a bag on the wall at Postal Station A on West Saanich Road, the same bag into which all such collected mail goes.

As Corbett was to later suggest, the mail went into the bag and into oblivion.

A week after the mail had been handed over, a phone call came from one of the companies which should have received a cheque. Accustomed to receiving a cheque from Corbett soon after the 15th, the supplier wondered where the June cheque was.

Read said the cheque was in the mail, and would they please call when they received it.

A few days later the same company called back and said the cheque hadn't arrived.

By this time letters had begun to arrive from other companies on the list, reminding Corbett Floor Coverings their June payments were overdue.

Read asked Ell to call other companies on the list which hadn't been heard from to find out if they'd received their cheques.

Not a single cheque had been delivered.

Read called the main post office and talked to a Mr. Young. Read says Young lectured him, telling him he wasn't supposed to hand mail to a postman but should have dropped it into a mailbox.

The man said he couldn't help anyway, and when Read asked to speak to someone higher up, the man replied, "There is no one higher up."

Even before Read could protest, Young reportedly replied, "I'm sorry. Thanks for calling."

Click.

Now nervous about the whereabouts of the cheques, Read went to the bank and put a stop payment order on all of them, at a cost of $1.50 each.

Corbett returned to Victoria July 19 to find incoming letters from suppliers demanding payment.

First, he arranged to have a new batch of cheques made out and sent to his suppliers.

Then he tried to figure out where the cheques had gone.

He first contacted Arthur Little at the main post office, and although Little was polite he wasn't able to help much.

Then Corbett talked to a Mr. Ball at Postal Station A.

"He said he'd get back to me," Corbett said. "He never did."

The *Times* contacted Little and when asked if any progress had been made in the case, he replied, "No. Not that I know of. We never did locate those."

"I'm afraid there's nothing I can tell you," Little said. "It's still under investigation."

"When something comes up we'll notify the customer."

Corbett says he's not holding his breath. A single cheque went missing in the mails last year, so this isn't the first time and Corbett doesn't think he'd want to go through it all again.

And he's not sure his customers really believe his story. Some have phoned wanting to know if his company is in financial difficulty.

"All because those so-and-so's lost my mail."

Read and Corbett with mail that's probably going by courier from now on

HEU staff returning to work

Hospital Employees Union staff and clerical workers started returning to work Tuesday after a week-long sit-in at union offices in Victoria, Vancouver, Kelowna and Prince George.

The 28 HEU members started job action last Wednesday as a result of a lengthy contract dispute.

They would not disclose settlement terms but one employee commented: "Ours is a unique relationship and it required a unique solution."

Hornby lodge on block

Tribune Bay Lodge on four acres of Hornby Island upland will be sold later this year by public tender, Lands, Parks and Housing Minister Jim Chabot said Tuesday.

The lodge and 73 acres of prime parkland was bought by the government and the Devonian Foundation in 1978 and a park established at Tribune Bay.

Included in the lodge sale are a wash house, sleeping cabins and water system. No waterfront land will be sold.

Firemen felled while sharing oxygen masks

Three city firemen were hospitalized for smoke inhalation and half a dozen others were treated at the scene when they shared their air masks with tenants fleeing a $100,000 fire in the basement of a high-rise apartment block early today.

Fireman Fred Beadle, 35, who was overcome by smoke in a hallway of the 13-storey Princess Patricia apartments, 701 Esquimalt, is in stable condition in Victoria General Hospital.

Another fireman, Hans Rudwaleit, 40, was kept in hospital overnight and the third, Stuart Hemmings, 26, who collapsed in the Bay Street fire hall after fighting the fire, was released after treatment.

Deputy fire chief Fred Severson called the firemen's actions courageous and selfless.

"They put the safety of others ahead of themselves."

The fire broke out shortly after 2 a.m. in a locker room in the basement of the building.

Severson said the heat and smoke activated the apartment's fire alarm system but most of the tenants apparently ignored the ringing bells.

"I think it was a case of people beginning to cry wolf," said Severson, adding there have been several false alarms in the building over the years.

By the time firemen arrived, smoke had spread up through the first seven floors and tenants were stumbling through hallways trying to get out.

Severson said the smoke was thick and firemen had to share their air masks with tenants as they guided them to safety.

About three tenants as well as six or seven firemen required treatment at the scene for smoke inhalation.

The building was evacuated while firemen fought the blaze, confining it to the locker room.

The tenants were allowed to return to their suites at 3:30 a.m.

A team of investigators is trying to determine the cause.

Severson noted it was the second apartment locker fire in recent months. The previous one, at 2136 Ridge Road on June 28, caused about $8,000 damage and was started, firemen believe, by careless smoking.

"The dangers are always there," said Severson. "It's a place just waiting for a fire to start."

Indians trot out treaty

Members of the Tsawout Indian band have invoked a 150-year-old treaty to stop a proposed marina from being built in Saanichton Bay.

They claim the treaty, signed by Sir James Douglas, gave them total fishing rights to the area and say a marina, proposed by Saanichton Marina Ltd., would harm fish stocks.

But Mayor Dave Hill of Central Saanich says a study undertaken four years ago indicated a marina would not necessarily harm the environment.

The area has been zoned for a marina since 1967 and the community plan adopted last year allows for such a use.

Council has has referred the matter to the attorney-general's ministry.

FUTURE FISHERMAN Shaun Gray gets a line on the latest in salmon enhancement work at Mayfair Mall display which will run until Saturday. Shaun and his mother, Mrs. Bruce Gray, 3950 Reynolds Court, were among thousands who took break in shopping to view the environment ministry display which features live fish, slide shows, movies and video tape productions showing fish management techniques. Salmonid Enhancement Program aims to double fish population in B.C. rivers.

Pain eased on surtax

The provincial government has amended the Urban Transit Authority Act to overcome inequities in the new surtax on hydro bills which helps pay for urban transit.

Regulations in the current act drew protests from some homeowners and a large number of businesses unhappy about how the fee was imposed by local governments.

Municipal Affairs Minister Bill Vander Zalm said Tuesday the power levy charged against residential units now will be a stipulated amount on a per unit basis rather than on a per meter basis.

A number of residences were being charged for more than one meter.

"When the municipalities imposed the power levy to raise funds to cover their share of the urban transit operation deficit, it was not understood that a very significant number of residences had more than one hydro meter," Vander Zalm said in a news release.

The amendment also provides that businesses are charged on a basis of a percentage of electricity usage with a maximum and minimum sum.

Woman seriously injured

A 24-year-old Saanich woman is in critical condition in Royal Jubilee Hospital with head injuries received when struck by a car in front of her home on Boleskine Road Tuesday night.

Saanich police said the woman, whose name has not been released pending notification of next-of-kin, emerged from the rear of a parked car and was walking across the road when hit.

Police attached no fault to the driver of the car whose name has also been withheld.

He likes trains, cruise ships

Victoria businessman Ken Showers, who ran the Colwood train and came within a whisker of owning the Princess Marguerite, now wants to buy a cruise ship — and run the customers up to Duncan on a new excursion train.

"Both these projects are possible if there is public support for the ideas," he said today.

"We need the co-operation of CP Rail if we want to run an excursion train but they are cool to the idea. They say there is no demand for it, so why bother?

"I want to prove they are wrong."

His train plan is to buy five 1930 passenger coaches and hire CP Rail to pull them back and forth between Victoria and Duncan on the E & N.

"A private organization would operate the train and would pay the CPR for its services. I know it would be a success, especially if package tours are arranged."

Showers has also done background studies on the feasibility of buying the Prince George cruise ship from a Portland group and run year-around cruises from Victoria and Vancouver.

"The CN built the Prince George in Victoria in 1948 and regularly ran crusies north. A Portland group bought her on speculation and they have kept her in good condition."

The price tag for renovations and first year of operation is under $4 million, he said.

Showers hopes to run the Prince George from Victoria to Alaska in the summer months. During spring and fall she would go on shorter tours up the B.C. coast.

"In the winter the Prince George could become a party ship. She would be available for two or three-day trips south or for weekend excursions from Victoria, Vancouver or Seattle.

"All these things are possible if the community wants them."

Showers operated a tourist train from Colwood on CN track during the early 1970s but went out of business because the CN wanted to abandon the line in order to collect a federal subsidy.

In 1974 the CPR agreed to sell him the Princess Marguerite for $1.2 million. Just before the deal was completed the NDP government stepped in and bought the vessel.

"When Social Credit formed a government I tried to buy the Marguerite from them but they weren't interested in selling. I'm sure they're not interested in selling her now."

Showers said private enterprise can successfully operate tourist enterprises like cruise ships and excursion trains but there has to be evidence of community support before companies and investors will get interested in the projects.

FINAL

TORONTO STOCK EXCHANGE TRADING

Distributed by CP

Toronto Stock Exchange—Aug. 13

Complete tabulation of Wednesday transactions. Quotations in cents unless marked $. z—Odd lot. xd—Ex-dividend. xr—Ex-rights. xw — Ex-warrants. Net change is from previous board-lot closing sale.

Stock	Sales	High	Low	Close	Net Ch'ge
A and B					
A.G.F.M	z84	$5⅝	5⅝	5⅝	
Abti Prce	31160	$20¾	20⅛	20¾	+ ⅛
Abitbi 7½p	200	$40	40	40	— 1
Abitbi 10	218	$51	51	51	+ ½
Adanac M	3700	398	375	390	+15
Advocate	300	110	110	110	—30
Agnico E	14300	$14¼	14	14⅛	
Agra Ind A	100	$5½	5½	5½	— ¼
Ahed C	700	125	115	125	+ 25
Akaitcho	500	205	205	205	+ 5
Albany	24950	259	250	251	+ 1
Alt Energy	14184	$23¾	23¼	23⅜	— ⅜
Alta Gas A	30328	$34⅝	34½	34½	
Alta G C p	z25	$64¾	64¾	64¾	
Alta G F	450	$25½	25¼	25½	+ ¼
Alta G 9.76	216	$26	25¾	26	+ ¼
Alta G 7.60	800	$20¾	20½	20¾	+ ¼
Alta G 6⅝	4600	$48	47½	47⅝	— ⅛
Alta G 6½	9130	$30½	30	30⅛	+ ⅛
Alcan	32945	$40½	39½	40	
Algo Cent	350	$25¾	25¾	25¾	
Algoma St	22254	$41	40	41	+ 1
AStef p	200	$24¾	24¾	24¾	
Allarco Dv	100	$132	132	132	— 3
Alum 3rd p	200	$25	24½	24½	— ½
Am Larder	11750	85	83	83	+ 1
Amcan	z50	400	400	400	
Am Eagle	1400	$5⅞	5½	5¾	
Am Leduc	15200	86	84	84	— 2
Andres W A	100	$10¾	10¾	10¾	
Ang CT 4½	z20	$21¾	21¾	21¾	
Ang CT 315	100	$32½	32½	32½	— 1
Ang D Gld	1443	400	375	400	+10
Ang U Dev	1100	310	305	310	
Aquitaine	1405	$64	64	64	— ⅜
Arbor C	2000	370	365	365	
Argosy	1750	61	60	61	+ 2
Args 250 p	120	$24½	24½	24½	+ ¼
Args 260 p	500	$25¾	25½	25¾	+ ⅜
Argus B pr	425	$26	26	26	
Argus C pr	500	56	6	6	
Asamera	8530	$23	21⅞	21⅞	— ⅛
Asbestos	500	$35¼	35¼	35¼	+ ⅜
Asoc Porc	1093	400	400	400	
Atco A	20300	$27	26¾	27	+ ⅛
Atl C Cop	1000	100	100	100	
Atlas Yk	7000	80	78	79	+ 1
Ato Hard A	200	$10¾	10½	10½	+ ¼
BC Sugar A	1165	$40½	40	40¼	+ ¼
BP Can	4584	$44⅛	44	44	— ⅜
Bachelor	15100	$5⅞	5	5	— ⅛
Bakertalc	8000	115	110	110	— 5
Banister C	1700	$20½	20⅛	20½	
Bank BC	340	$35½	35½	35½	
Bank Mtl	23204	$30	29⅜	29½	
Bank N S	12918	$34½	33⅞	34	— ⅛
Bankeno	1640	$7¾	7⅝	7⅝	— ⅛
Barex	2000	26	26	26	
Bary Expl	7900	180	170	180	+ 3
Basic Res	29034	$16	15¾	15¾	— ¼
Baton B	600	$14½	14½	14½	— ½
Bay Mills	400	$6½	6⅛	6⅛	— ⅝
Bell Can	118151	$20	19¾	19⅞	
Bell A pr	z7	$58	58	58	
Bell 2.28	250	$29¼	29¾	29¼	
Bell 1.80	100	$19⅞	19⅞	19⅞	+ ⅛
Bell 1.96	1725	$24	23⅝	23⅞	+ ⅛
Bell 2.05	9175	$23⅛	23	23¼	+ ⅛
Beth Cop	700	$24	24	24	
Bighart O G	6175	$8½	8¼	8½	
Biltmore I	1000	$5	5	5	
Bl Hawk	1500	58	55	55	— 3
Blakwod A	100	$5	5	5	+ ¼
Bombr	604	$15¾	15½	15½	+ ⅛
Bonza O	6120	$10¾	10½	10½	— ⅛
Bonanza W	1800	$5	475	475	—25
Bow Valv	85230	$24½	23⅞	24⅛	— ⅛
Bow Vly 7	3050	$85	85	85	— 3
Bralor Res	40925	$15	14½	15	+ ½
Bramalea	800	$11	10¾	11	+ ¼
Brascan A	5956	$29	28¾	28⅞	— ⅛
Brscn 8½	1000	$25½	25	25½	+ ½
Brenda M	7450	$36½	35¾	35¾	— ¾
Bright A	500	$13¾	13	13¾	+ ⅜
Brinco	3984	$8½	8⅜	8½	+ ¼
Brinco p	929	$5⅝	5⅜	5⅝	+ ¼
BCFP	167550	$18¼	16¾	18	+ 1
BC Pack B	200	$44	44	44	
BCRIC	26350	$7	6¾	6¾	— ⅛
BC Phone	13260	$17¼	17	17¼	+ ⅛
BCPh 4½ p	z5	$44¾	44¾	44¾	
BCPh 5¾ p	100	$61	61	61	
BCPh 6 pr	z10	$63	63	63	
BCPh 6.80	z20	$17¾	17¾	17¾	
BCP 7.04 p	2300	$18¾	18¾	18¾	
BCP 10.16 p	318	$25	25	25	+ ¼
Broul Reef	7000	172	170	172	+ 2
Brunswk	13192	$15⅛	14⅝	15⅛	+ ⅛
Budd Can	700	$7¾	7¼	7¾	
		C			
CC Yachts	1400	330	315	330	+ 10
CAE	13200	$22¼	22	22⅛	— ⅛
CCL Ind	9200	$6⅜	6⅜	6⅜	+ ¼
CME Res	3700	295	290	290	—10
CMS Mines	6500	90	90	90	
Cad Frv	625	$24¾	24½	24½	— ¼
Cad Frv A	100	$8¾	8¾	8¾	
Cal Pow A	43675	$19¾	19½	19¼	— ⅛
Cal P 4 p	z37	$49	48½	49	
Cal P 10 p	20	$102½	102½	102½	—1½
Cal P 9.75	10	$100	100	100	
Cal P 2.36	100	26	26	26	— ⅛
Cal P 8¾	z50	$97½	97½	97½	
Calvert	14400	298	290	290	
Camel O G	11300	$10	9¾	10	+ ¼
Camflo	6781	$30⅜	29½	30⅜	+ ⅜
Camp RL	16745	$64	62	63¾	+1¼
Can Cem	5820	$13½	13⅜	13½	
CCem 2 p	21027	$15	14⅜	14¾	
CDC	54590	$14¾	14½	14½	
CDC pr B	2095	$15½	15¢	15¢	+ 1½
Can Malt	100	$3vp2	33¼	33¼	+ ¼
C Nor West	7000	$27¼	26½	27¼	+ ¾
CanP Ent	25583	$26⅝	26¼	26⅝	+ ⅛
C Packrs	550	$32⅝	32½	32½	— ⅛
Can Perm	927	$18¾	18⅝	18¾	+ ⅛
CPerm 8	z27	$22⅜	22⅜	22⅜	
C Safway p	3	jjpnono	$3	5&3	5
CS Pete	4000	$16¾	16	16½	+ ⅛
Can Trust	628	$26¾	26½	26⅝	— ⅛
C Trust 7¼	300	$21¾	21¾	21¾	— ½
C Tungl	100	$32	32	32	
Cdn Arrow	5750	190	180	185	+ 5
CCablesv A	20520	$9¾	9½	9½	— ¼
CCablesv B	3350	$9⅝	9	9	— ⅜
C Curtis	4100	94	92	92	+ 2
C Formst	1250	$13⅜	13	13⅜	— ⅛
CG Invest	200	$23¼	23¼	23¼	
Cl Bk Com	68743	$27	26⅝	27	+ ⅛
C-Lencour	2225	126	125	126	— 2
C Marconi	100	$20½	20½	20½	— ¼
CNat R	17699	$21⅝	20¾	21½	
C Nat 8.50	300	$46	46	46	— ⅛
C Occental	2850	$14½	14¼	14¼	— ⅜
CP Ltd	29795	$45⅞	45	45⅞	+ ⅛
CPL A p	548	$8½	8½	8½	
C Reserve	600	$22⅜	22⅜	22¾	+ ⅛
CRenol A p	z10	$21	21	21	
Cdn Tire	100	$26	26	26	
Cdn Tire A	2441	$29	28⅝	29	+ ⅛
C Utilties	213	$27⅞	27⅞	27⅞	+ ⅛
C Util 5 pr	140	$48	48	48	
CU 10¼	20380	$26	25⅞	25⅞	+ ⅛
C Util 7.30	300	$19½	19½	19½	
CUtil 2nd	300	$26½	26½	26½	— ⅛
CWN G 4 pr	z25	$8½	8½	8½	
Canbra	2450	$7⅛	7	7⅛	+ ⅛
Candel Oil	392	$33	33	33	
Canray	10600	298	295	295	— 6
Canron A	3760	$17½	17	17½	— ¼
Cara	6000	$8⅜	8¼	8¼	— ⅛
Cara A	3201	$7½	7½	7½	
Carl OK	3235	$9⅝	9⅝	9⅝	— ⅛
Carl A p	125	$23½	23½	23½	+ ½
Carma A	13800	$24¾	24	24	— ¾
Carolin M	100	$18¼	18¼	18¼	+ ¼
Cassiar	1360	$14⅜	14¼	14¼	
Celanese	23700	$7½	7¼	7⅜	
Cfl Est A	3200	$11½	11½	11½	
Cent Pat	400	460	460	460	+ 5
Chnclr	30700	$5¼	5	5⅛	
Charter Ol	500	290	290	290	— 2
Cherokee	2750	$11⅜	11½	11⅜	+ ⅛
Chib Kay	21560	43	41	43	+ 1
Chieftan D	4575	$23¼	22½	23	
Chromaco	1705	250	220	220	—30
Chrysler	5746	$10	9¾	9⅞	— ⅛
CHUM B	100	$10¾	10¾	10¾	
Coin Lake	11000	95	90	90	— 3
Color Y W	300	475	475	475	
Cmplx	1900	280	275	280	—15
Cominco	8189	$65	63	65	+ 1½
Cominco A	100	$23½	23½	23½	
Comrcl O G	6000	370	355	370	+ 15
Coniagas	2500	230	220	230	+ 10
Con Bath A	2300	$17¼	17½	17½	
Con Bath p	800	$15½	15½	15½	
Con Fardy	836	285	285	285	— 5
C Durham	3500	267	262	265	
C Marben	48500	210	190	200	—11
C Morisn	1800	395	390	390	— 5
Cons Prof	3971	205	200	200	— 5
C Rambler	100	480	480	480	— 5
C Rexspar	5000	63	61	61	— 2
Con Distrb	3950	$10	9⅞	9⅞	
Con Glass	900	$18¼	18¼	18¼	— ¼
Conventrs	7000	$17¾	17	17¾	+ ½
Conwest A	800	$6	6	6	
Conwest B	650	$5⅜	5	5	
Cop Fields	366	$17½	17½	17½	— ¼
Corby vt	500	$18⅞	18⅞	18⅞	— ⅛
C Falcon C	26125	$12⅝	12¼	12⅜	— ¼
Coseka R	41440	$21⅜	20⅝	21¼	+ ½
Costain Ltd	1000	$9½	9¼	9¼	
Costn wf 3	5000	$6½	6⅛	6⅛	+ ⅛
Courvan	3900	180	170	180	+ 5
Craigmt	2700	$6½	96	6	
Crain R L	3895	$13⅞	13⅜	13¾	+ ¼
Crestbrk	100	$25	25	25	+ ⅝
Crown 8¾	500	$18¾	18¾	18¾	
Crush Intl	2250	$13¼	13¼	13¼	
Cuvier M	7600	90	85	85	— 2
Cyprus	13250	$22¾	22⅛	22⅜	— ¼
Czar Res	10457	$17	16¾	16⅞	— ¼
		D to G			
DRG Ltd A	8700	$7	7	7	— ⅜
Dalco Pet	7725	$9	8⅞	9	+ ⅛
Daon Dev	19060	$10⅛	10	10⅛	+ ⅛
Daon A	700	$6½	6½	6½	
Daon 8¾ p	1200	$8	7⅞	7⅞	— ⅛
Daon 9½ p	2000	$8⅞	8⅝	8⅞	
Dejour Mn	84600	154	141	154	+ 6
D Eldong	7400	218	215	215	
Delhi Pac	9900	87	85	87	+ 1
Denison	22725	$56	55½	55⅝	+ ⅛
Dickinsn	6427	$18½	17¾	17¾	— ¼
Digfedt	815	$10½	10¼	10¼	+ ⅛
Discovry	5208	210	206	210	+ 5
Doman I	36719	$12⅞	11½	11⅝	+ ⅜
Dome Mine	19408	$123	121½	122½	+ ⅝
Dome Pete	25905	$86½	85¼	85½	— ½
DPete A p	2750	$20¼	20	20½	
DPete B p	505	$20⅝	20⅜	20⅝	+ ⅜
D Bridge	4310	$19	19	19	
D Citrs A	1100	475	450	475	+30
DExplor	5500	85	82	82	
DFdr A	119725	$42½	41	41¾	+ ½
Dom Store	1250	$19	18⅝	18⅝	— ⅝
D Textile	1700	$14⅞	14⅜	14⅞	+ ¼
Domfar	8650	$26¼	25⅞	26⅛	+ ⅛
Domfar pr	1000	$11	11	11	+ ½
Dr Mc C A	1200	$11	10⅞	11	+ ⅛
Dunde Pal	1000	125	125	125	+ 5
Dunrale	8100	185	184	185	+ 6
Du Pont A	890	$30	29	30	+ 1⅛
Dusfbane	101	$8	8	8	— ¼
Dynamar	11000	$5½	5¼	5⅜	— ⅛
E-L Fin	1850	$11¾	11¾	11¾	— ⅛
Est Mirtic	2520	415	380	380	—35
East Sul	650	325	325	325	
Estn Prov	5200	$12½	12	12	— ½
Ego Res	12630	228	222	222	
Elhorn	7650	$8⅛	7¾	8	+ ¼
Emco	600	$12½	12½	12⅛	— ⅜
Enrgy Res	4200	183	175	180	+ 5
EquiTrust	3000	$6¾	6¾	6¾	+ ¼
Exquisite	200	280	280	280	+20
Extndcar	400	$9⅛	9⅛	9⅛	+ ¼
Extd A	62800	$9½	9⅜	9½	+ ¼
Fibrg Nik	8740	$137½	134¾	137½	+ 2½
Fed Ind A	700	$8¼	8¼	8¼	
Fed Trust A	100	300	300	300	—25
Fed T w	z250	49	47	47	
Fidelity Tr	200	380	380	380	—20
Finning T	100	$30	30	30	
Firan Gndl	z50	73	73	73	
F Calgary	4500	280	275	275	
F City wf2	200	$9	9	9	
F Mar	500	231	231	231	— 4
Foodex p	2300	$6¼	6¼	6¼	— ⅛
Ford Cnda	260	$51	51	51	
Francana	1688	$18½	18⅛	18¼	— ¼
Fraser	245	$18½	18¼	18½	+ ½
G M Res	1926	$6½	6¼	6¼	
Galtaco	104	450	450	450	
Galveston	1000	265	250	265	+ 15
Garbell p	600	460	460	460	
Gaz Metr	1400	$6¾	6⅝	6⅝	
Gaz S-M p	z50	$54¼	54¼	54¼	
G Distrb A	7000	$11	10⅝	10⅝	
G Distrb w	2200	490	470	470	+ 10
GMC	939	$61½	61⅜	61⅜	— ⅜
Genstar L	5775	$37½	36⅞	37⅛	— ⅛
Gnstar 2.35	5575	$38¾	37¾	38	— ¼
Giant Yk	200	$25	25	25	+ 1⅜
Gibraltar	30975	$15½	14⅞	15⅜	+ ¼
Glbe Rlty p	300	$20¾	20¾	20¾	
Goldale A	2100	$6½	6½	6½	
Goldund M	5600	310	300	300	— 5
Goodyear	900	$20½	20½	20½	+ ½
Gratt G	100	$14½	14½	14½	
Grandma	1500	250	250	250	
Granduc	2400	325	325	325	
GL Forest	200	$55⅞	55½	55⅞	+ ⅛
GN Fin	4200	$5	455	455	—45
Gt West S	300	400	400	400	—25
Greyhnd	1100	$18	18	18	— ⅛
Guar Tr p	z25	$16¾	16¾	16¾	
Gulf C	114761	$32½	32	32⅛	+ ¼
Gulfstrem	32727	$10⅜	10⅛	10¼	— ⅜
Gillian	4200	107	107	107	
Gld Angl	3100	190	170	190	
Goldstk	400500	87	75	85	+ 5
GSR	1000	57	57	57	
Goldra	z267	79	79	79	
Gwn	1000	80	78	78	—2
Ghp	500	235	235	235	+ 5
G Centrl	2800	104	102	104	+ 2
G World	5100	130	120	120	— 5
Grn	3000	115	110	110	—10
Hat Crk	4000	59	59	59	
Hgd	2000	91	90	91	— 9
Hedley	1500	98	98	98	— 2
Hmspr	2300	170	170	170	— 2
Heritge	3500	55	50	50	— 7
Hesca	3000	300	300	300	+10
Hillside	6000	38	36	38	
Himac	14700	145	139	140	— 5
Hoko	3000	75	75	75	
Impact	5000	70	50	70	
Idp	3700	390	380	380	
Intrlke	23500	115	111	111	+ 1
I Geogrh	6000	100	100	100	
I Wellgn	2600	40	40	40	
Island M	1000	110	110	110	—10
Jalna	2000	112	112	112	— 3
Jenifer	9800	110	95	95	—10
Jewel	28200	175	150	175	+25
Julia	3000	57	56	57	+ 2
Kenedy	1000	300	300	300	—10
Kenver	2000	36	35	35	— 1
Kerry	2000	25	25	25	
Lkwood	2000	50	50	50	+ 5
LDR	8500	84	77	77	— 8
Lot	6900	410	400	400	—10
Logan	5000	135	130	135	+ 10
Loredi	3500	38	38	38	
Luaarn	4000	40	38	38	
Mcknze	39506	127	111	118	—7
Maggie	1500	75	75	75	+ 3
Mar	21500	130	110	125	+ 15
March	2500	255	240	250	
Marco	6500	85	85	85	
Mrquis	1000	52	52	52	
Mma	9300	180	173	180	
Mecca	500	65	65	65	
Meridn	9000	80	78	80	—2
Metro	1000	105	105	105	—5
Moly Mit	6300	75	72	72	—3
NCA Mrl	4300	142	142	142	
Neptne	2000	90	90	90	
N Congr	12600	56	51	56	+ 2
New rid	15500	120	115	120	+ 10
Nithex X	12000	70	69	69	— 1
N eagle	23851	40	39	39	
Nfld Tel	3900	110	100	100	—5
N Lights	13000	55	55	55	
Northil	2000	49	49	49	
Nugold	4200	64	62	62	
Nu Rady g	4000	285	275	285	+ 5
Oliver	6200	85	85	85	—4
Orell	1000	59	59	59	+ 1
Palisr	2700	200	195	200	
Paa	1000	151	151	151	—3
Panthr	3500	76	75	75	
Parklin	5500	70	70	70	
Patmr	5500	60	58	60	
Pawne	2000	68	65	65	
Pngly	2000	53	50	50	—5
Pegn E	3400	450	440	440	+ 5
Petrox	1500	112	112	112	—3
Philco	500	50	50	50	
Phoenx	27500	75	71	75	+ 4
Pico	10250	66	65	66	+ 3
Ppi	51300	375	350	355	—20
Pistol	7000	95	95	95	
Poney	2000	62	62	62	+ 2
Psidn	5500	134	126	126	— 5
Pdt	5200	75	74	74	— 1
Pryme	100	269	269	269	+ 9
Rado	13800	315	275	275	—35
Rainbw	13500	150	145	150	
Redfrn	3500	100	100	100	— 4
Redlnd	20200	151	130	150	+ 11
Regis	500	30	30	30	
Richrk	1000	55	55	55	
Rvr Mtn	21500	69	68	68	
Ruskin	34000	99	86	93	+ 7
SJ	3000	55	55	55	
Sahqua	11500	56	53	55	— 5
San Ant	2000	67	65	65	
Sands M	500	300	300	300	
Santa S	1500	430	420	425	—10
Sask wn	1000	120	120	120	
Scheer	5800	160	155	160	+ 10
Sew	16700	145	138	145	+ 10
Senator	2000	43	43	43	— 1
Shima	3500	61	56	56	
Sibola	2000	40	38	38	—4
Sienna	14900	114	110	110	+ 5
Sipald	1000	55	55	55	
Spectm	2500	74	71	74	+ 6
Stanhm	38500	175	150	155	
Stanlev	1500	75	73	75	
Statesd	3600	115	110	115	+ 4
Suntco	1800	100	100	100	
Synrgy	5000	40	40	40	
Tagus	4600	138	135	138	+ 7
Tandm	34000	76	74	75	
Terrm	500	54	54	54	
Thirbit	6500	140	135	140	
Tor cal	5000	74	74	74	+ 2
Tormx	300	230	230	230	—10
Trn Pac	2000	55	50	50	
Tunkw	11000	41	35	36	—4
Uke res	500	95	95	95	+ 5
U Gunn	3500	61	60	61	
Val Dor	17400	285	270	270	—5
Velvet	2500	65	62	63	—2
Viscont	2000	145	140	140	—10
Warstr	15000	98	96	98	+ 8
Weaco r	3900	120	115	115	
W Jay	300	200	200	200	+ 5
W Trend	6500	275	265	270	—5
Wildcat	1500	95	95	95	
Wildrs	17000	90	87	88	—2
Wildwd	800	135	135	135	
Windra	19000	95	90	92	—3
Wrld c	6500	85	75	85	+ 15
Ymoto	500	190	190	190	
Zodiac	11500	205	200	200	—15
Warrants and Rights					
Alina w	15500	10	9	9	—1
Alto w	2000	5	5	5	
Amar w	3500	36	35	36	—2
Amore w	4000	20	19	20	+ 1
Arbor	12000	15	15	15	+ 1
Ary w	8400	16	16	16	—1
Cve w	78300	56	50	56	+ 1
Elf w	10000	5	5	5	
Eld w	12000	24	20	20	
Hck w	7000	8	8	8	
Isind w	3500	10	10	10	—2
Maymc	5400	20	20	20	
Mkz w	235500	49	36	41	
Phx w	3500	7	7	7	
Rld w	13000	10	10	10	
Spm w	4500	27	27	27	
Weo w	2000	35	35	35	—15
Wra w	31000	16	15½	16	+ 1
TOTAL VOLUME					5,969,045

—VANCOUVER—

Complete tabulation of Tuesday transactions. Quotations in cents unless marked $. Net change is from previous close of same lot type.

Stock	Sales	High	Low	Close	Net Ch'ge
Resource and Development					
Aaron	450	490	490	490	—10
Abella	2000	145	145	145	
Action	6600	130	121	121	—7
Agassiz	3760	165	160	165	—5
Alfex	11400	155	150	155	—5
Amca	9600	355	345	350	—5
Am Flrit	110435	580	500	580	+ 40
Am Pyd	1077	370	370	370	—25
Amflo	19450	420	360	420	+ 55
Anchor	6900	$12	11¾	11¾	+ ⅛
Andex	8000	80	78	78	—2
Anglo Bd	4900	320	310	315	—5
Arcdia	9500	64	61	62	—2
Argo	4900	$7½	7½	7½	
Argyll	6400	315	300	310	+ 10
Arizona	7200	650	640	645	+ 5
Artsian	22300	400	370	400	+ 20
Ascot	17200	570	490	550	+ 50
Avirio	7800	195	191	192	—3
Banner	12300	450	440	440	—10
Barrier	6600	83	78	78	—2
Bath N	7000	160	155	160	
Blm	4000	85	85	85	
Blmorl	3400	$20½	20¼	20¼	— ¼
Benson	3000	45	43	45	
Betina	5900	240	238	238	
Bianca	3000	275	260	260	—5
Blkdme	2500	250	240	240	—10
B Giant	2400	110	105	105	+ 2
Blu- sky	4601	$11½	11¼	11½	
Brace	4833	70	70	70	
Brent	6050	987	970	970	— 17
Brican	1400	330	310	315	—15
Cdr Res	2000	65	65	65	
C T Exp	1600	72	72	72	+ 1
BX Dev	200	$9½	9½	9½	— ⅛
Caldnia	11300	550	510	550	+ 25
Cdn ponr	2400	350	350	350	
Canalta	2500	117	112	117	—2
Canbec	300	120	120	120	—5
Casino	10000	58	55	55	—5
Celico R	8253	525	490	525	+ 55
Charlin	19500	62	60	61	—1
Chariot	7800	350	345	345	
Cheyen	500	295	285	285	—10
Chilco	4084	345	340	345	+ 5
Chrmx	4200	32	32	32	
Cima	3225	160	150	150	—25
Citlec	15500	42	39	41	+ 2
Clyfron	900	115	115	115	—10
Claymr	3000	80	79	79	—1
Cobre	6700	95	86	86	—4
Colby	9700	465	450	450	—15
Clonial	5660	585	575	580	— 5
Cmaplx	500	295	295	295	
Cmwl	2000	60	60	60	
Con Am	2000	77	75	77	+ 2
Conbea	8000	58	55	58	
C Bound	500	85	85	85	—10
C Cinola	2800	$11⅛	11	11⅛	
C Five St	2900	340	310	310	—35
Csf	5275	300	290	300	+ 10